The Washington Post is the only Washington newspaper publishing the reports of The Associated Press every morning. For home delivery call National 4205.

The Washington Post.

Weather — Partly cloudy today and tomorrow; thundershowers tonight or tomorrow. Temperature — Highest, 86; lowest, 60. Details on Page 20.

NO. 20,085. ENTERED AS SECOND-CLASS MATTER. POSTOFFICE, WASHINGTON, D. C. WASHINGTON: SATURDAY, JUNE 13, 1931. COPYRIGHT, 1931, BY THE WASHINGTON POST CO. THREE CENTS.

5,000 CHARGES FACING CAPONE AND 68 OF GANG

Activities in Beer Racket Basis for New Action by Grand Jury.

U.S. CHALLENGE SEEN TO LIQUOR SYNDICATE

Indictment Claims Violation of Prohibition Statute Ever Since 1920.

Chicago, June 12 (A.P.).—"Scarface Al" Capone, America's most notorious gangster, and 68 of his henchmen were indicted by a Federal grand jury today on 5,000 charges of violation of the prohibition laws.

A recent conviction for contempt of the Federal Court and an indictment on income tax evasion charges paved the way for the Government's challenge of Capone's gigantic syndicate to make and market beer for the Chicago metropolitan area. On this business Capone founded his authority for leadership of Chicago gangs, a position he still holds unchallenged.

The Federal indictment charged Capone and his allies with manufacturing and transporting beer continuously since the national prohibition law became effective in 1920.

Old Aliases Uncovered.

District Attorney George E. O. Johnson pried behind the days of Capone's opulence in obtaining information for the indictment, going back to his early operations here as "Al Brown" and uncovering aliases new in a city which has followed Capone's career of crime for years.

The United States against Alphonse Capone otherwise called Al Brown, A. Costa, Albert Costa, Frank Ross, John Brown, Snorky Capone, Frank Hart and Louis Hart," the indictment read. Then followed the names of the other three-score defendants.

Noticeably absent were the names and aliases of Capone's trusted lieutenants, his brother Ralph, Sam and Jack Guzik, appealing from income tax convictions, and Frank Nitti, the "enforcer," serving a penitentiary term for a similar offense.

Beer Activities Center Action.

Johnson said today's indictment dealt mainly with the beer interests of Capone's organization rather than with the gambling, vice and labor racket branches. It named Joseph Fusco as Capone's beer boss. Ralph Capone, Johnson said, was interested mainly in the gambling operations and at any rate he is already under indictment on liquor conspiracy charges in connection with the Cotton Club and the Montmartre cafes in Cicero, stronghold of the gang.

The indictment was returned before Federal Judge John P. Barnes, who issued the warrant for Capone's arrest last week on income tax violation charges. The $50,000 bond Capone posted last Friday was allowed to stand for today's action.

Many of the other defendants had scheduled bonds of between $2,500 and $10,000 for previous arrests in connection with seizures of stills and breweries.

The Government cited 19 overt acts. It must prove at least one to obtain a conviction. Johnson, asked if he had a good case, replied, "Well, we never indict unless we have one."

Capone Used Name "Al Brown."

Capone purchased a truck from the Betz Motor Co., in Hammond, Ind., December 22, 1922, the indictment alleged, under the name of "Al Brown." He bought another truck June 5, 1923, from the same company, according to the indictment.

John Peterson, John Doyle and George Anderson, it was charged, transported the second truck, containing 32 barrels of beer, to Chicago's Southwest Side. Financial transactions tied up with beer sales, the indictment said, were reported in a telegraphic money order sent to Capone in Miami, Fla., March 14, 1928, by George Howlett.

June 12, 1930, Capone, Fusco, Howlett, Jack Heinan and Bert Delaney met in the Lexington Hotel here, a hideout of the gang, to discuss ways of circumventing the prohibition laws.

Daily Income $75,000.

The indictment recited 200 offenses of manufacturing alcohol and beer at eight Chicago breweries, and 4,000 offenses in transporting that many trucks each containing 30 barrels of beer. The Government did not estimate Capone's profits but prevailing prices for beer indicated the syndicate collected as much as $75,000 a day, or more than $200,000,000 in ten years.

The Government indicted Capone for evading payment of income taxes on only $1,038,654 between 1924 and 1929, saying it was not prepared to prove other extensive earnings.

Four years ago the Capones were indicted for liquor conspiracies.

The charges were dismissed two years later.

Johnson announced tonight that Capone will be arraigned on the income tax indictments before Judge James H. Wilkerson at 2 o'clock Tuesday afternoon.

"We will ask that the case be hastened so that it can be finished this summer," Johnson said.

(Associated Press.)

A long quest by the ablest sleuths the Government can muster was a step nearer its climax yesterday with indictment in Chicago of Al Capone and 68 others.

Months ago Federal prosecuting agencies were directed by President

Continued on Page 3, Column 3.

Defeat of MacDonald Seen in Vote Tuesday

Efforts at Compromise in Government Crisis Are Unavailing.

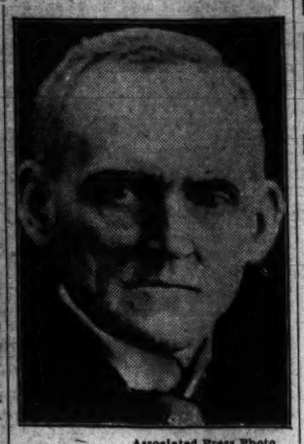

Associated Press Photo.
PHILIP SNOWDEN

London, June 12 (A.P.).—Liberal and Labor leaders today made desperate efforts to avert the crisis which threatens the Labor government with defeat Tuesday and consequent dissolution of Parliament and a general election.

As matters stood there were no signs of weakening in the Liberal determination to press for amendment to Philip Snowden's land tax proposals, upon which the fateful vote will be taken Tuesday.

Nor was there any evidence that the Laborites would be willing to accept the Liberal amendment.

Prime Minister Ramsay MacDonald, David Lloyd George, Mr. Snowden and Sir Herbert Samuel met today at the official residence of the chancellor of the exchequer, 11 Downing street, and, although their conversations were strictly private, political commentators were confident the whole situation was exhaustively reviewed in the hope that the general election, desired by neither party, might be avoided.

The attitude of Chancellor Snowden, who is understood to be against any form of compromise with the Liberals, has greatly complicated the problem of the MacDonald government. On all sides, however, it was found increasingly difficult to believe that some way out of the impasse would not be discovered before Tuesday.

The Conservatives are making the utmost out of the situation. They will vote to a man against the government, and they are making extraordinary efforts to insure the presence of every member of their party when the vote is taken in the House of Commons.

Party whips have made it clear that all previous engagements must

Continued on Page 7, Column 2.

BERLIN CABINET NEARS FALL AS POPULISTS QUIT

Menace to Parliament Is Seen as Party Deserts Curtius.

BRUENING PAYS VISIT TO VON HINDENBURG

Chancellor and President Seek Aid for Germany; Stock Prices Tumble.

Berlin, June 12 (A.P.).—President von Hindenburg and Chancellor Bruening, deliberating in the quiet of the aged president's ancestral estate in Neudeck, East Prussia, tonight were confronted with momentous decisions vitally affecting the future of Germany.

While the chancellor intended originally to go to Neudeck solely for a first-hand report to the venerable chief of state on the recent Chequers conferences and his talks with Ambassador Sackett, his journey almost overnight became one during which the future of his cabinet probably will be decided.

The situation which developed for the chancellor during his absence in London was serious enough in the universal chagrin at his emergency decrees imposing additional burdens in the form of taxes in an effort to save Germany from financial ruin.

Populists Desert Bruening.

Now, to add to his troubles, one of the mainstays of the cabinet—the Populist party to which Foreign Minister Curtius belongs and which was founded by the late Foreign Minister Stresemann—decided late last night by a vote of 13 to 11 to support the National Socialist, Nationalist and Communist demand for the immediate convocation of the Reichstag.

This virtual disavowal of Curtius was provoked by certain leaders in the party who wish to force the present Bruening cabinet to resign and then have the chancellor appear with a new slate of so-called strong men of Nationalist bent and constitute a virtual "directorium" for governing Germany without Parliament.

Chancellor Bruening put his foot down on this proposal, and left no doubt in anyone's mind before leaving for Neudeck that he would not be a party to any such arrangement. That was more than the populists bargained for, and they have been left up in the air unable to disavow their

Continued on Page 3, Column 5.

ARMS SHIPPED TO CHINA WITH U. S. APPROVAL

Nanking Makes Requests for Licenses Through American Legation.

WAR PREPARATIONS ARE WATCHED HERE

Peace Offer Is Reported Extended to Canton by Nationalists.

(Associated Press.)

Acting on the suggestion of the Nanking government, the State Department during the past month has granted export licenses for arms shipments to China.

The licenses were requested by that nation through the American Legation at Peiping.

Dr. C. C. Wu, in announcing his resignation as Chinese Minister to Washington Thursday, said warlike preparations by the Nanking government, through purchase in the United States of arms likely to be used against the people of Canton, his native city, had prompted his resignation.

The application through the American Legation to the State Department, instead of the usual procedure of applying through the Chinese Legation at Washington, was said by department officials last night to effect no change in policy.

It was described as merely a temporary substitution of one official channel of application for another.

Procedure Termed Routine Matter.

Undersecretary Castle said several licenses for export had been granted upon China's request. He added that if future requests came through the American Legation in China, and they were known to be bona fide, they would be acted on in the same way as if they were received through the Chinese Legation here.

The procedure was described by the Undersecretary as a routine matter. State Department officials believing the important point to determine was whether the requests were actually from the Nanking government.

Rapid developments in the Canton-Nanking situation, linked directly by Dr. Wu with his resignation, are being watched by State Department officials on the basis of dispatches received from the American Legation at Peiping and the American consular agencies in China.

It has been found that much information from China on political developments has been based on rumors and reports, which in many cases must be discounted because of their apparent source.

Canton Threat Is Discounted.

So far as actual military activities were concerned, officials said nothing sufficiently definite to warrant an opinion on the situation had been received.

From a distance, however, it appeared that the Canton movement does not constitute an immediate threat to the Nanking government.

In many cases in the past, experience in observing Chinese affairs has proved that what appears at first to be a small movement has grown to proportions sufficient to shake the

Continued on Page 7, Column 2.

Dr. Leland Howard Wins Capper Medal

Agriculture Department Scientist Rewarded for Insect Control.

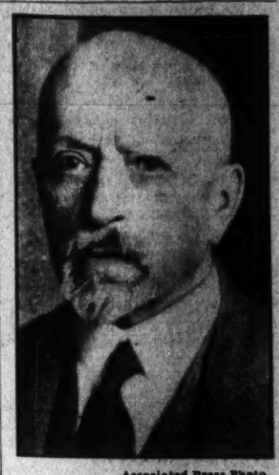

Associated Press Photo.
DR. LELAND O. HOWARD.

Dr. Leland O. Howard, head of the Bureau of Entomology, Department of Agriculture, with which he has been affiliated for half a century, was awarded the 1931 Capper gold medal and $5,000 yesterday for distinguished service to American agriculture, according to an Associated Press dispatch from Chicago.

The award, which is given annually by Senator Arthur Capper, of Kansas, was won last year by S. M. Babcock, of Madison, Wis.

Dr. Howard observed his seventy-fourth birthday anniversary Thursday. The committee of seven which chose him for the honor based its decision on his organization and development of insect control methods, principally in finding one specie to combat another.

His method of setting one insect to destroy another is practically the only system used in Hawaii for crop protection, and is highly popular among citrus fruit growers in California, Florida and Texas.

Dr. Howard's service with the Walter Reed yellow fever commission, at the beginning of the century, and his publications on the house fly as a carrier of intestinal diseases established his position as a humanitarian as well.

Professional societies to which he belongs include the National Academy of Sciences, the American Philosophical Society and the American Academy of Arts and Sciences. Dr. Howard is a former president of the American Association for the Advancement of Science. He is an honorary member of numerous scientific societies abroad, and is believed to be the only American honorary member of the Academy of Agriculture of France.

Dr. Howard lives at 1705 Twenty-first street northwest.

G. O. P. SPEECH BAN AT PARLEY MARS CONCORD

Insurgent Avers He Was Denied Chance to Talk on Prohibition.

INTENDED TO DISCUSS BROWN'S ACTS ALSO

Hurley Assails Democrats and Reviews Career of President.

By EDWARD T. FOLLIARD.

The harmony that had marked the conference of Young Republicans was disturbed late yesterday when Representative Melvin J. Maas, 33-year-old Republican insurgent, of St. Paul, Minn., charged that he had been denied a chance to make a speech.

Representative Maas, who flew here from the Marine base at Quantico, where he is in training with other reserve officers, said that those in charge of the conference decided to ignore him after they had heard that he proposed to demand modification of the prohibition law and to launch an attack on Postmaster General Brown. It was Maas who started the investigation into postoffice leases.

Representative Maas said that Robert H. Lucas, executive director of the Republican national committee, had offered him an opportunity to speak and had told him to speak about party organization in Minnesota. He was to have been called upon after Secretary of Agriculture Hyde had finished talking yesterday, Maas said.

No Time, Is Explanation.

"I was not called upon," he said. "The explanation offered me was that there was not sufficient time, although the meeting ran half an hour over schedule and there was ample opportunity to hear numerous other talks."

Later, Maas said, he was told by persons connected with the Republican national committee that the real reason for ignoring him was that word had circulated that he was going to talk not about party organization, but about prohibition and Postmaster General Brown.

Representative Maas' statement, however, was made off the floor, so to speak, and did not sour the harmonious note on which the conference ended last night. The conference ended just as it began—with praise for President Hoover and appeals for a vigorous campaign in 1932.

Secretary of War Patrick J. Hurley, who is not so old himself, was the principal speaker at a banquet given last night in the Willard.

Democrats Are Attacked.

He assailed the Democratic "obstructionists," who, he said, though having no program of their own, have been trying to defeat the Hoover policies and to tear down the Hoover program.

The Hoover leadership is succeeding, Secretary Hurley said, and the Republican party will continue in its leadership of America.

In the afternoon, the young men and women were received at the White House by President and Mrs. Hoover. The reception was held in the blue room. Afterward, the young people, arm in arm, moved out to the big east room, walked along the terraces and strolled about the garden.

After last night's banquet, they danced in the Willard ballroom.

Secretary Hurley traced Herbert Hoover's career from the time he was administrator of Belgian relief. He told of his work as food administrator in the Wilson administration, and of his record as Secretary of Commerce under Presidents Harding and Coolidge.

Had Support of People Then.

"But," said Secretary Hurley, "we hear many who say: 'We admit that in all these stupendous undertakings the President was successful, but what of his record as the Chief Magistrate of the Nation? It is that in which we are interested now.'

"I might pause to say in passing that in the splendid achievements made by Mr. Hoover in his former capacities, he had the undivided support of the people of the Nation. As the leader of the Republican party and as President of the Government, his way is beset by political opponents, able strategists, molders of public opinion, who criticize and obstruct his plans and try to defeat his

ACCORD WITH ITALY SEEN IN POPE'S NOTE

Quick Settlement of Rift Is Forecast as Both Parties Make Concessions.

Rome, June 12 (A.P.).—Quick settlement of the Vatican's differences with Italy was forecast today as the Pope turned over to Papal Nuncio Borgongini-Duca a note with instructions that it be delivered to Dino Grandi, the Italian foreign minister.

It was expected the Vatican's reply to the government would be delivered tomorrow, although a combination of hot weather and the week-end holidays may hold it up until Monday.

The Pope spent nearly an hour and a half discussing the document with the nuncio, and Vatican circles expressed confidence that within a week accord would be established with the government, or at least closely approached.

It is known the Vatican desires to hasten at least a temporary arrangement. One reason for this is the desire of the people to have the prohibition against the religious processions lifted. Another is the importance of removing uncertainty about the future of the 500,000 membership of the dissolved Catholic clubs which now are being incorporated into new societies.

Italy, however, seems to be in no great haste. The government considers the Vatican's reorganization of Catholic Action is evidence the Pope intends to eliminate or prevent the alleged political activities of the organization. As that was the main issue in the controversy the signs are optimistic.

Both sides are understood to be disposed to minimize if not ignore the mutual charges of treaty violation, and the Vatican is believed to have contented itself with the "regrets" of the government, instead of demanding a formal apology for insults to the Pope in outbursts of public violence.

Judge Acquits Holland In Bank Fraud Case

Baltimore, Md., June 12 (A.P.).—J. Monroe Holland, president of the Chesapeake Bank, closed by the State December 9 with an estimated loss of $1,700,000 to depositors, tonight was found not guilty of making false statements to bank examiners and accepting deposits when he knew the institution was insolvent. He still faces trial on an indictment charging him with conspiracy to defraud depositors.

Judge Eugene O'Dunne, who heard testimony for five days, sitting without a jury, in his verdict said that "Holland is 99 per cent guilty. He escapes like a singed cat. I can't find him completely guilty."

COUZENS PLANS BILL TO INSURE 'JOBLESS'

Michigan Senator Will Also Sponsor Federal-State Old-Age Pensions.

(Associated Press.)

Senator Couzens said yesterday he would sponsor legislation for unemployment insurance and old-age pensions operated jointly by the States and the Federal Government in the next session of Congress.

Believing direct operation of either the insurance or the pensions by the Government would be unconstitutional, the Michigan senator said there were plenty of precedents for the joint operation scheme.

Senator Couzens also plans to press for increases in taxes, regulation of power other than water in interstate commerce, amendments to the radio act and further safeguards for railroad supervision by the Interstate Commerce Commission.

"I am not at all disturbed at the effort to discredit the dole," he said. "We have a great many standpatters and reactionaries who have used the press to try to make out there's something terrible, obnoxious, unthinkable about the dole. When the so-called British dole was initiated, no one could foresee the years and years of depression which have made it difficult of operation. However, none of the critics have offered a substitute for preventing starvation."

As for private charity, he said he had "always felt that there should be none of it except as an educational measure—as private charity, for instance, took the initiative in establishing playgrounds for children."

Regarding pensions, Senator Couzens said it had been contended, with some justification, they would "cost no more than it cost to keep up the poorhouses."

The senator is studying plans for both insurance and pensions bills. He said he was considering the advisability of employe contributions to funds supplied by the Federal and State governments on a dollar-matching basis.

A Labor Department survey yesterday showed more than 10,000 men and women were receiving public old-age pensions at the end of 1930.

Twelve States and Alaska have old-age pension laws, but in most of them the adoption is optional with counties or cities. Last year, the Labor Department survey showed, 137 counties in nine States had adopted the old-age pension system instead of the county home plan and 10,307 elderly persons received a total of $1,714,388 in pensions.

The department's last previous survey was in 1928. Since that time the number of adopting counties has more than doubled, the number of pensioners increased more than ten times and expenditures increased eight times.

Ortiz Rubio Cancels Fete for Kin's Funeral

Mexico City, June 12 (A.P.).—President Ortiz Rubio today canceled plans to officiate at the opening of a road from Pachuca to Huejutla because of the funeral rites to be held in Morelia for his cousin, Emilio Cortes Rubio, and for Manuel Garcia Gomez, students who were slain by a deputy sheriff at Ardmore, Okla., Monday.

The bodies of the two youths were en route today to their parents' homes in Morelia aboard a train which brought them from the United States. They are due in Morelia tomorrow. The president did not say whether he would go to Morelia for the funerals.

Long Taxi Trail Fails As Girl's Death Clew

Witnesses Unable to Say Starr Faithfull, Found Dead in Surf, Was Gin-Sodden Passenger Who Hired Cab on Fatal Night.

Mineola, N. Y., June 12 (A.P.).—The wandering trail of a taxi carrying a girl dazed by gin or narcotics led detectives tonight to another blank wall in the Starr Faithfull case.

The trail's end was a corner drug store in far Flushing, where a cab chauffeur left his dishevelled fare Thursday night a week ago after driving for hours from the Chanin Building, in Manhattan, through the byways of Queens.

Had this girl been Starr Faithfull, Greenwich Village madcap and acid manufacturer's daughter, whose scantily clad body was taken from the surf at Long Beach last Monday under circumstances indicating murder, the Nassau County authorities would have been nearing the end of their quest for her slayers.

Richard Findley, elevator starter in the Chanin Building, looked at the body in a crematorium and said he believed it was. A policeman who had been summoned because of the girl's actions in the Chanin lobby thought it was, but said the body was clad in a different dress.

Stanley E. Faithfull, the girl's stepfather, denied it, as did her mother. Starr was at home at that time, they said. Inspector Harold R. King, of Nassau police, cast doubt on it because "so many people look alike."

Sy Bockman, the chauffeur, who said he drove for hours in a vain attempt to find a vague address in Queens, was to go to the crematorium to look at the body. He told police his fare stopped once during the ride to buy a bottle of "clear fluid" that looked like gin.

District Attorney Elvin N. Edwards, convinced the girl was murdered last Friday by being held under water, and sticking to his statement that several persons prominent socially and politically had reasons to desire her removal, presented all the evidence at his command to a grand jury. The case was presented as "The State vs. John Doe and Richard Roe," indicating indictments against two men were sought.

The witnesses included a physician who believed the girl was jettisoned in the surf; her stepfather; her real father, Frank Wyman, wealthy Boston man; her sister, Tucker, whom Edwards described as "very mysterious about her movements over the week-end" and Francis Peabody Hamlin, of Boston, youthful cruise director for the Cunard Line.

Hamlin told of meeting Starr aboard the liner Franconia at a sailing party May 29. Starr stayed too long on the ship and had to be taken off in a tug. A taxi driver who told of seeing the girl land in an intoxicated condition at a pier was a witness today. He said he gave her a lemon to help sober her. Another chauffeur told of driving her to her home in St. Luke's place.

The Evening Post printed a report today that Starr was in love with Dr. J. Jameson Carr, youthful ship's doctor of the Franconia. The paper said it learned from a woman passenger that once, on an ocean voyage, a stewardess called Dr. Carr to attend Starr. Her illness had resulted from drinking and the physician urged her to give up liquor.

Daisy DeBoe Loses Battle To Escape Term in Prison

California Court Rules Former Secretary to Clara Bow Must Serve Eighteen Months in Jail for Theft of $874 Fur Coat.

Los Angeles, Calif., June 12 (A.P.).—Daisy DeBoe, former secretary of Clara Bow, motion picture actress, must serve an eighteen months' jail term, the district court of appeals ruled today, imposed for a grand theft conviction.

Miss DeBoe was convicted specifically for theft of an $874 fur coat from Miss Bow while she was employed by the flaming-haired actress as secretary. After serving more than a month in the county jail, Miss DeBoe was released under bond pending her appeal.

The court ruled that in filing an application for probation Miss DeBoe had waived her constitutional right to appeal, which she contended was interfered with by the eighteen-month term as a condition of probation.

Miss Bow this week retired from the films to seek to regain her health on a secluded Nevada ranch. Prior to leaving, she said her retirement would last probably three or four months, and she would return to make a "comeback." Friends partly attributed the star's breakdown to the DeBoe trial.

NEW RHEEM TANGLE TO BE AIRED IN SUIT

Receivership Will Be Asked for North Wing of La Salle Apartments.

Receivership for another Swartzell, Rheem & Hensey Co. enterprise loomed last night, as holders of notes on the North section of the La Salle Apartments voted to take this step, removing from possession John I. Cassedy, former head of National Park Seminary.

A bill for receivership will be filed immediately in Equity Court, Edward F. Colladay, one of the committee of seven appointed two weeks ago, said. The vote followed a two-hour fight on the proposal and the alternative request of Mr. Cassedy to be allowed to continue operation of the property.

Henry F. Woodward, owner of part of the land on which the apartment L. built, and representing $10,000 in notes, was heckled in an address opposing the moved. He asked "a little merciful consideration for Mr. Cassedy." The interest of the latter, who holds title to the leasehold, would be wiped out in the event of foreclosure.

George Ober, jr., attorney for Mr. Cassedy, introduced a letter setting forth his plan of operation should noteholders agree to allow him to continue in possession. James A. Purcell, a member of the noteholders' committee, read the letter, taking exception to facts it contained and outlining reasons for rejecting it. Then Mr. Colladay presented the committee's receivership recommendation. He said the committee had agreed to operation of the property by trustees until Mr. Ober at the last informed them his client would not transfer title.

Mr. Woodard, the sole dissenting voice, warned note holders they would "rue the day" they asked for a receivership. He offered to wager $1,000, to be paid to any charity, that 2½ per cent would not be realized December 15, the next interest date, under the arrangement. He said he was willing to deduct 10 per cent from his ground rent if they would not take this course, but withdrew his offer when a note holder said it

The bill for receivership will be filed in the name of William A. Strauch, who holds $8,000 in LaSalle notes, Mr. Colladay said. The note holders voted to form a permanent organization, ot be known as the Organized Note Holders of the North Section of the La Salle, with George L. Sullivan as chairman.

Representative Killed In Virginia Auto Wreck

Alta Vista, Va., June 12 (A.P.).—A. Lowell Witcher, of Gretna, member of the House of Delegates from Pittsylvania County, was fatally injured near here this afternoon as his automobile collided with a heavy truck.

He died in an ambulance before reaching the Lynchburg Hospital.

NAVY ECONOMY HELD CHANCE TO BUILD UP

Adams Thinks Money Saved in Operations May Go for Construction.

(Associated Press.)

Secretary Adams indicated a belief yesterday that economies in naval operations might help in building up toward the London treaty limit.

"If you save money on operations you might be permitted to spend money on construction," he said at a press conference.

The Secretary said the naval construction program to be submitted to the next Congress may include everything but battleships. He was replying to the question whether the program would embrace the same categories as that submitted to Congress last session, which included two 6-inch gun cruisers, four submarines and an aircraft carrier costing a total of $77,000,000. It failed to reach a vote in either House or Senate.

"Don't shut the door on destroyers," Secretary Adams advised. "We may need some of them—everything but battleships."

The United States has the maximum battleship tonnage allowed it under the London treaty.

The last session of Congress appropriated $10,000,000 for starting construction of eleven destroyers as well as $10,000,000 for beginning modernization of three battleships. Virtually all the American destroyers are nearing replacement age. No destroyers have been built since the war. The life of this type of craft is sixteen years.

Now under construction are seven 8-inch gun cruisers, which will bring the United States almost up to the limit in that division, an aircraft carrier and two submarines. Contracts for the eleven new destroyers are to be let this summer.

While Secretary Adams and other Navy officials were silent on the subject, it was reported they plan to save $3,500,000 from the coming fiscal year's appropriation through postponement of purchase of some of the 136 seaplanes, scheduled to be assigned to the Pearl Harbor, Hawaii, and Coco Solo, Canal Zone, naval air bases.

Director and Actress Burned in Oil Blast

Norwalk, Conn., June 12 (U.P.).—Eva Le Gallienne, director of the New York Civic Repertory Theater, and Josephine Hutchinson, an actress in her troupe, were severely burned late today when an oil heater exploded in Miss Le Gallienne's farmhouse, near Westport.

They were brought to Norwalk Hospital, where physicians said both would recover. Miss Le Gallienne suffered burns around the head and shoulders, and Miss Hutchinson's face was seared.

Bishop Cannon Sues Paper And Hearst for $1,500,000

Churchman Alleges Los Angeles Examiner and Owner Conspired to Libel Him and Defame His Character; Publisher Young Also Accused.

Los Angeles, June 12 (U.P.).—Bishop James Cannon, jr., of the Methodist Episcopal Church South, filed suit today for $1,500,000 damages against William Randolph Hearst and the Los Angeles Examiner, charging libel and conspiracy to defame his character.

George Young, publisher of the Examiner, a Hearst newspaper, also was named as a defendant.

Bishop Cannon charged that Mr. Hearst had opposed prohibition and had conspired to destroy the influence of prohibition leaders. He said that since the presidential campaign of 1928 Mr. Hearst had sought to "destroy the reputation of the plaintiff by false, defamatory and libelous publications."

His complaint said that Mr. Hearst had caused to be published in the many Hearst newspapers, magazines and other publications, propaganda pertaining to him.

Post Classified Ads appear bright and early for "Today's Results Today."

NEWS of SUBURBAN Washington and the Surrounding States

Appears on Pages 3 and 22 Today

policies for their own political purposes.

The obstructionists acquit themselves of wrongdoing on the theory that political partisanship is essential to the welfare of the Nation."

In spite of the obstructionists, Secretary Hurley said, President Hoover had achieved much. He then proceeded to tell how the President had moved to head off unemployment and wage-cutting; how he had pushed the big public building program; how he had worked for the London Naval Treaty, and how he advocated a tariff for the protection of the farmers and the laborers.

Admits Faults in Tariff Law.

"I frankly admit that the tariff law has many faults and inequities," Secretary Hurley said. "But I assert that the law as it was passed was not what the President had asked Congress to enact. It was the best he could get from Congress."

However, he added, the flexible provision which the President had advocated would take care of many of the inequalities.

William Starr Meyers, professor of political science at Princeton University, told the young people that American know full well "in spite of every futile attempt to fool them that Herbert Hoover was in no way responsible for these economic troubles, the unemployment, the suffering and the privation.

"Far from that," he said, "they are thankful that at this very time of trouble and crisis they have had and still have at the helm of the ship of state a man with a firm hand, unfaltering courage and an understanding heart. In other words, a man who has kept his head."

Cheers Given for Hoover.

At the morning session, Secretary of Agriculture Hyde, declared, "President Hoover is all right." Whereupon the delegates leaped to their feet and gave three cheers.

Secretary Hyde urged the young Republicans to go to the War Department, obtain some polo mallets and use them on the "yes-but" members of the party.

W. Kingsland Macy, chairman of the New York State committee, denounced corruption in the city and State government of New York, and, while absolving Gov. Roosevelt and Mayor Walker from personal blame, insisted that those two officials should be held responsible for conditions in their own household.

Allan Hoover, son of President Hoover, and Walter Newton, secretary to the President, were both cheered when they appeared at the meeting.

LINCOLN PARENTS' WEDDING ENACTED

Doak Dedicates Kentucky Temple as Thousands See Ceremony.

Harrodsburg, Ky., June 12 (A.P.).—The wedding in the Kentucky wilderness 125 years ago uniting Tom Lincoln and Nancy Hanks, parents of Abraham Lincoln, was reenacted at Pioneer Memorial State Park here today.

A radio audience on a coast-to-coast hook-up heard the ceremonies dedicating the little temple sheltering the cabin in which the Civil War President's parents were married June 12, 1806. Some 5,000 townspeople and visitors gathered for the ceremonies, during which several spectators were temporarily overcome by the heat.

William N. Doak, Secretary of Labor, who delivered the dedicatory address as a representative of the Government, paid tribute to Lincoln's parents and said Lincoln owed much of his strength of character to the hardships of his youth.

The wedding, performed by the Rev. Jesse Head, and the housewarming that followed were portrayed in dramatic fashion by Prof. Edward Saxon and the Stage Crafters of Transylvania College, Lexington.

The program was opened with a pageantry of Harrodsburg's colonial days, this being the 157th anniversary of the founding of the town by settlers from Virginia. Forty-eight young women carrying daisies represented the States and thirteen little girls in costumes represented the original thirteen colonies.

A Bible was placed in the Lincoln marriage cabin by Mrs Doak, attended by Mary Jane and Elizabeth Bird Hutton. After the invocation by the Right Rev. H. P. Almon Abbott, Bishop of the Lexington Diocese, Episcopal Church Gov. Flem D. Sampson opened the program. Former Gov. Edwin Morrow introduced the representatives of other States—Dr. Francis Milton Massie, of Lexington, Ky.; George A. Ball, for Indiana, and H. H. Cleveland, Springfield, for Illinois. United States Senator Alben W. Barkley, Kentucky, described the cabin in the days when it stood in Washington County, where the wedding took place.

A painting of Lincoln was unveiled at the banquet tonight. It was the work of Clifton J Long, of Lexington. A painting of the Rev. Jesse Head also was unveiled It was the work of Bruce Thompson, Chicago.

Dr. William Lowe Bryan, president of Indiana University, spoke at the dinner and described Lincoln as a leader who "helped the people see their own best and put it into deed."

Justine Crosser Wed in Elopement

Daughter of Ohio Representative Is Married to Charles Sweeny.

The elopement nd marriage on June 2 of Miss Justine Crosser, daughter of Representative Robert Crosser, of Ohio, and Charles A. Sweeny law student at George Washington University, became known yesterday.

The ceremony was performed in Christ Church, Alexandria, on the day after Miss Crosser was graduated from American University. Both she and Mr. Sweeny are 22 years old. Mr. and Mrs. Sweeny, who are now living at the Miramar Apartments, plan to remain in Washington until he completes his law course, when they will move to Toledo, Ohio, the bridegroom's home.

The bride attended the Women's College of Western Reserve University in Cleveland the Crossers' home city, before coming to Washington. She is a member of Theta Phi Omega sorority. Mr. Sweeny belongs to Sigma Delta Rho fraternity.

Horse Frightened, Dies.

Sterlin Mass., June 12 (U.P.).—A horse, standing in a pasture here dropped dead as a railroad train roared by. Herbert L. Kneeland, the owner, believed that the horse, unaccustomed to loud noises, succumbed to excitement.

Call National 4205 when you place a Post Classified Ad.

Real Presidential Bees Threaten Young G.O.P.

(Associated Press.)

"Presidential bees" came to light yesterday in such numbers as Washington, accustomed it is to the species, found quite unusual.

Incidentally, they almost gave the members of the young Republican convention an unexpectedly warm welcome when the delegates appeared at the White House to meet the President.

Just before the reception began, the White House gardeners felled a big hollow maple and disturbed a large hive of bees within its trunk. As the delegates walked onto the south lawn of the Executive Mansion, the bees swarmed in front of the portico.

Wild honey is to become a familiar dish on the President's table, as one gardener was quick enough to get a container and gather up about fifteen gallons.

TOUR PARLEY OVER, LINDBERGHS LEAVE

Pair Returns to New York; Soviet Director Aids in Planning Flight.

(Associated Press.)

After discussing with Government officials the feasibility of flying to the Orient in a seaplane over thousands of miles of timbered lands, Mr. and Mrs. Charles A Lindbergh took off from Eolling Field yesterday morning to return to New York.

They left in a borrowed biplane after deferring their start until yesterday because it was not equipped with lights for night flying. Lindbergh spent all the day talking over his proposed aerial vacation with officials here.

Whether he and Mrs. Lindbergh decide to cross the Atlantic or choose the northern Pacific or Arctic Ocean for their water jump, the low-winged, pontoon-fitted monoplane they will fly must travel over much of Soviet Russia's territory.

The director of the Soviet Union information bureau, Boris E. Skvirsky, disclosed yesterday that since the United States can not officially communicate with his government, he is lending his cooperation to the flight.

"I have not yet taken it up with Moscow," Skvirsky said, "but I can see no reason why the flight should not be permitted. Col. Lindbergh talked with me yesterday and I promised to cable my government as soon as more details are available.

"Soviet officials would want to know the territory he would cross, so as to aid in making available oil and gas deposits for the plane."

90 MINUTES AROUND WORLD IS HOPED FOR

German Inventors Expect to Make Flight in Rocket at End of Year.

Berlin, June 12 (A.P.).—Around the world in 90 minutes is the modest goal Germany's rocket enthusiasts have set for themselves as a sort of preliminary to journeys to the moon and planets.

As yet no passenger-carrying rocket, even for earthly distances, has been demonstrated here, but Reinhold Tiling, inventor of the sailplane rocket recently shown at Osnabrueck, is so confident of its safety and practicability that he plans to build one big enough to carry himself aloft before the end of the year.

Tiling's rocket goes up like a bullet, then spreads wings to descend like a sailplane.

Most of the rocket designers agree that no rocket will show what it really can do until it is given enough power to climb into the stratosphere, that outer layer of the atmosphere where air resistance practically does miles an hour are theoretically atnot exist. There speeds around 3,000 tainable.

The rarity of the atmosphere at altitudes of 50,000 to 200,000 feet would handicap or disable the ordinary airplane, powered as it is by an engine which must suck in oxygen, and driven by a propeller which must "take hold" of the air to be effective.

For the rocket-plane these would be no handicaps, as the rocket principle of propulsion by recoil functions—even in a vacuum—better, in fact, because of the absence of air resistance.

Once operating in the stratosphere, rocket-planes could cross the Atlantic in a little more than an hour.

To take full advantage of the possibilities of recoil power, however, contend the rocket enthusiasts of the Verein feur Raumschiffahrt (Society for Spaceship Travel) an altitude of 600 miles should be utilized.

At such an altitude the pull of gravity would be balanced by centrifugal force, and a rocket running out of fuel at that height would, if left to itself, circle the earth indefinitely.

Doumer to Assume Presidency Today

New French Executive Will Face Varied Issues in Taking Office.

Paris, June 12 (A.P.).—The massive plaque of the grand master of the Legion of Honor, together with its broad scarf of red, will be affixed to the bosom of Paul Doumer tomorrow—and from that moment he will be head of a French government that faces many problems.

Immediately after the ceremony of inauguration, Gaston Doumergue, newly married retiring President of France, who has headed the state for seven years, will catch a train for the quiet city of Toulouse, near which he and his bride have prepared their home. M. Doumergue will leave many delicate matters in the hands of his successor.

In accordance with precedent, Premier Laval's cabinet will present its collective resignation in order that the new president may be free to ask some one else to form a new ministry. However, Doumer has indicated that Laval and his ministry will be asked to continue at their posts.

PROTESTS ON TARIFF CITED AS FARM HELP

Nebraska Republican Says Foreign Agriculture, Not Industry, Complains.

Alliance Nebr., June 12 (A.P.).—Foreign protests against the agricultural rates in the Smoot-Hawley tariff act were cited today by Representative Simmons (Republican), Nebraska, as proof that the law is aiding the American farmer.

Addressing the Nebraska Stock Growers Association, Mr. Simmons said protests against the tariff law are not coming from foreign industry, but from foreign agriculture.

"Examine the protests," he said, "and they are distinctly an argument for the tariff from the American farmer's standpoint. Canada protests because she has lost the market in the United States for feeder cattle and dairy products.

"Argentina protests because she has lost her American market for beef, corn, &c.; Italy because of vegetable oils; France because of canned goods; Denmark because of dairy products, and so on."

Mr. Simmons said lowering of this country's tariff wall would cause more depression in agriculture, more abandoned American farms, more farmers among the unemployed in the cities.

"Whether we like it or not," he said, "the foreign producer, by cheap labor, cheap lands and mechanical means, has taken away a large part of the foreign market heretofore enjoyed by the American farmer.

"Having taken a good part of the foreign market, they now demand that America lower her agricultural tariff rates in order that they may take away, also, the home market."

YORK DEATH VERDICT HELD INCONSISTENT

Court Questions Decision of Jury in Appeal by Doomed Trio.

The District Court of Appeals yesterday questioned the "consistency" of a jury verdict that found three men not guilty of murder individually and then found all three guilty on an "omnibus" fourth count in an indictment.

The question arose when the appeals of John Borum, John Logan and Milton Guy, Negroes, came up for discussion in the Appellate Court. The court found that the indictment named each Negro, in separate counts, as the "trigger man." The fourth count alleged that all were guilty of first degree murder, and the jury voted for that judgment.

Inasmuch, the court wants to know, as none of the three did the shooting, how could all be guilty of the murder. The case was that of Lamar Watson York, prohibition agent, who was shot to death in April, 1930, while he was trying to attract police attention to a liquor-laden automobile he had seized in an alley.

The point raised by the Court of Appeals was not raised in counsels' argument. By direction, however, the point will be discussed at a rehearing in October. The ruling said the action raises the question of "whether or not the verdict is so inconsistent as to be insufficient to support the judgment thereon."

The three are scheduled to electrocution September 2, but a postponement will be necessary.

RIG. GEN. DUNLAP'S BURIAL

High Officers to Be Pallbearers for Marine Killed in France.

Brigadier General Robert H. Dunlap, U. S. M. C., who was killed near Tours, France in a landslide while endeavoring to save the life of a Frenchwoman, will be laid to rest in Arlington National Cemetery at 11 o'clock this morning with full military honors.

The funeral procession will start from the Fort Myer gate, from which it will proceed to the grave, where the services will be conducted by the Rev. Edwin B. Niver, U. S. N., retired. The honorary pallbearers are Maj. Gen. James G. Harboard, U. S. A. retired, now head of the Radio Corporation of America; Maj. Gen. Ben H. Fuller Commandant of the Marine Corps; Maj. Gen. Smedley D. Butler, commandant of the Marine Post at Quantico, Va.; Maj. Gen. Logan Feland, Marine Corps; Brig. Gen. Dion Williams, Marine Corps; Brig. Gen. Rufus H. Lane, Marine Corps; Rear Admiral Frank B. Upham, Chief of the Bureau of Navigation; Brig. Gen. Hugh Matthew, Marine Corps; Brig. Gen. Randolph C. Berkeley, Marine Corps; Capt. Charles R. Train, U. S. N. aid to President Hoover; Col. Frank E. Evans, Marine Corps; Col. Douglas C. MacDougal, Marine Corps; Lieut. Col. Sanderson and Lieut. Col. Frederick M. Wise, Marine Corps, retired.

BLADENSBURG JAIL IS ORDERED CLOSED

Structure Is Held Filthy and Unsanitary After an Officila Probe.

An order closing the Bladensburg Jail wa sissued late yesterday by Sheriff W. C. Hopkins, of Prince Georges County, following a report by County Health Officer A. B. Hooton, of Capitol Heights, Md., that the structure is both "unsanitary and filthy."

Dr. Hooton, assisted by Dr. H. T. Willis, of Hyattsville, inspected the jail yesterday at Hopkins' request, after the State Board of Welfare had refused to take action "because it lacked jurisdiction."

Eight prisoners are now in the jail, which was originally built for two. They will be removed today to the Marlboro Jail, Sheriff Hopkins stated. Dr. Hooton's report contained a recomendation to the board of county commissioners that a ward for prisoners with contagious diseases be established at the Marlboro institution.

The Bladensburg structure has been under fire a number of times; once, several years ago, when a prisoner was almost drowned when a portion of the town was flooded. It is a two-room brick structure. Eleven prisoners escaped from it during a three-month period this year.

Poisoning of Millions Predicted in Next War

Coventry, England, June 12 (A.P.). Lady Cynthia Mosley tonight told a group of Scouts and Guides of Youth of a "dew of death," a teaspoonful of which, dropped over a city, she said, would kill a million persons.

Lady Cynthia, who is the daughter of the late Marquis Curzon and granddaughter of the late Levi Leiter, a Chicago merchant, predicted the next war would "finish civilization." She said that a small bomb containing "dew of death," carried in a small handbag, could raze London.

Man in Gas Plant Hurt By Falling Machinery

A falling piece of machinery yesterday injured Jacob Horn, 63 years old, of 3501 T street northwest, as he was working at the Washington Gas Light Co. plant, at Twenty-sixth and G streets northwest.

Mr. Horn was given first aid treatment by physicians from Emergency Hospital, members of the Rescue Squad and a private doctor. He was later taken to Georgetown Hospital, where his condition was reported last night as undetermined.

GENDARMES BATTLE STRIKERS IN FRANCE

Textile City Scene of Street War; Police Withdraw After Six Hours.

Roubaix, France, June 12 (A.P.).—Police tonight engaged in a prolonged pitched battle with textile strike demonstrators, said to be led by Communists, who had thrown up barricades in the populous Rue de Laghais. Charges by police and mounted gendarmes failed to dislodge the manifestants.

At a late hour the authorities abandoned until daylight all efforts to break down the barricades. The conflict then had lasted for more than six hours, during which time the strikers stoned police continuously.

The mounted gendarmes were driven off by missles when they attempted to ride their horses into the barricades.

Dispatches from Lille, France, on June 2, said that more than 100,000 textile workers of the Roubaix-Tourcoing region were on strike because of reduction in wages.

A general strike was feared after wages also were reduced in steel mills in that section. Empty textile factories were under guard in the region, but no previous disorders had been reported.

Taxi Driver Arrested In Hit-and-Run Injury

A taxi driver faced three charges yesterday after he was turned over to police by a private citizen following an alleged hit-and-run accident in which a woman was injured. His taxicab, with three passengers, was chased for several miles early yesterday by several motorists who saw the crash.

The man was booked as Ivan Boganoff, 41 years old, of Riggs place near Seventeenth street northwest, and he was charged with driving while drunk, colliding and failure to stop. Mrs. Rosaline Youngs, 45 years old, of I street near Third street northwest, suffered cuts and bruises when the car in which she was parked with her husband, was crashed by the cab while on the Speedway near Hains Point.

Pseudo Floyd Gibbons Held As Reporters Detect Hoax

Californian, With Eye Patch, Staccato Chatter, Expensive Taxi and Plane Trips, Regrets Fun Ends in "Tank Town Like Camden."

Camden, N. J., June 12 (U.P.).—An impersonator of Floyd Gibbons, war correspondent, author and radio announcer, drank from a bottle in a hotel room here today while allowing himself to be interviewed by newspaper reporters and "came to" under arrest on a charge of fraud.

The arrest in a luxurious suite ended a triumphant tour of the East, Black Eye Patch, Staccato Chatter, expensive tours in automobiles, planes and everything just as the original Floyd might have had it.

That bottle, supplied by a local bootlegger, incidentally proved the pseudo Gibbons' undoing, for while he dozed, a doubting Thomas among the reporters present peeked under the Eye Patch and found there a perfectly good optic organ.

Police were called. They found papers on the man which belonged to Henry McMillan Luellwitz, Los Angeles, Calif., and removed him to headquarters, where the fraud charge was filed by C. J. Strickland, manager of the Newark Airport. Strickland charged "Gibbons" failed to pay for plane transportation from Newark here.

"I thought I would have some fun," the impersonator said. "I went all over the country posing as Gibbons. I fooled a lot of people.

"I'm sorry my fun had to end in a tank town like Camden."

His Eastern tour began June 9, he said, when he hired a car and driver in New York. The chauffeur was Frank Pellow, Brooklyn.

"We drove about New York several hours, then went to New Haven, Conn.," Pellow said. "Working from the Hotel Taft, we went to Cheshire, Waterbury, Naugatuck and returned to New York today.

"We went to Newark Airport a short time later, took a plane to Camden, and you know the rest of the story."

ILL BUT HONORED

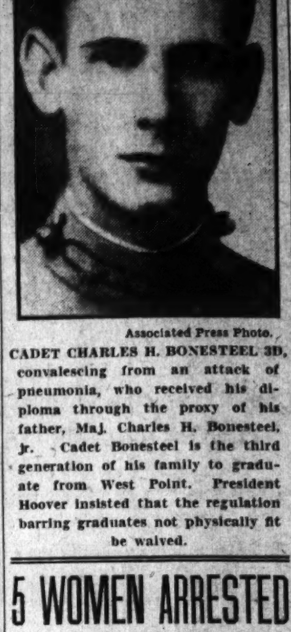

Associated Press Photo.

CADET CHARLES H. BONESTEEL 3D, convalescing from an attack of pneumonia, who received his diploma through the proxy of his father, Maj. Charles H. Bonesteel, jr. Cadet Bonesteel is the third generation of his family to graduate from West Point. President Hoover insisted that the regulation barring graduates not physically fit be waived.

5 WOMEN ARRESTED IN COAL STRIKE AREA

Demonstrations Continue in Effort to Add Recruits to Miners' Union.

Pittsburgh, June 13 (A.P.).—Sporadic demonstrations designed to enlist recruits to the cause of mine strikers in western Pennsylvania continued today, and Vincent Kemenovich, district secretary of the National Miners Union, predicted serious consequences "unless the coal company officials change their attitude."

Men and women marched near six mines in the Pittsburgh district. Five women who disobeyed orders of Sheriff Robert S. Cain in taking part in demonstrations were arrested.

A deputy sheriff was under arrest for wounding a man at Gallatin. The victim, Lawrence Shaw, 50, was reported to be in a serious condition.

Kemenovich said miners who attended a mass meeting at Walkerville today were armed.

"Unless there is a radical change, we union officials will no longer be responsible for the miners' actions," he said.

The strike began eleven days ago. Officials of the United Mine Workers of America first announced a strike would be called, but since then the National Miners Union has claimed the great majority of the strikers were under its banner. The N. M. U. is opposed to the United Mine Workers.

In a letter to coal operators, N. M. U. representatives demanded a higher wage scale, an eight-hour day, union check weighmen at every mine and recognition of the union.

The scale demanded included 55 cents a ton for machine coal, 77 cents a ton for pick coal, 12 cents a ton for cutters, $5.55 a day for men, $5.40 a day for helpers, $4.50 for outside skilled labor and $4 a day for outside unskilled labor.

Philip Murray, vice president of the United Mine Workers, was in Harrisburg to confer with Gov. Gifford Pinchot.

Five Killed in May Traffic Accidents

Police Report for Month Shows 799 Mishaps; Less Than 1930.

Of the 799 traffic accidents reported to police during the month of May, five fatalities were listed, figures compiled by Inspector E. W. Brown, in charge of traffic, revealed yesterday. The number of accidents for May this year was reduced by 50 in comparison with May, 1930.

The figures for the current year were still 244 higher than in May, 1929, when 555 crashes were reported. There were 352 mishaps in which persons suffered minor injuries and 490 in which only property was damaged. There were 48 collisions in which more than one person was hurt.

The month cut the death rate from traffic accidents greatly over May of 1929 and 1930. In 1929 10 persons were killed in May accidents, while in 1930 the fatal accident toll was 11.

Congressional Junket Urged to Save Money

(Associated Press.)

Plans for a tour of Interior Department projects in Western States and Alaska by members of important House committees were outlined to President Hoover yesterday by Chairman Smith, of the irrigation and reclamation committee.

The trip, the Idaho Republican said, would embrace a study of national parks, irrigation and reclamation projects and Indian reservations with a view to holding appropriations for the 1932-1933 fiscal year at the lowest amount with which efficiency could be preserved.

Hoovers Are at Camp; Entertain Younger Set

Orange, Va., June 12 (A.P.).—President and Mrs. Hoover reached their fishing camp in the mountains near here tonight after a leisurely journey from Washington. The President plans to devote tomorrow to both work and recreation. In the morning he is to complete the address he will deliver at Springfield, Ohio, and in the afternoon he intends to fish.

Mr. and Mrs. Hoover found Miss Janet Large, a niece of Mrs. Hoover; Miss Narcissa Sullivan and Mark Sullivan, jr., and their son, Allan, at the camp before them. Other friends of Allan will arrive tomorrow and the week-end is to be given over primarily to the young people.

Musicians Select Los Angeles.

Chattanooga, Tenn., June 12 (A.P.). Los Angeles was selected for the 1932 convention by the Federation of Musicians at the closing day's session of its annual meeting here today.

DIPLOMATS RECEIVE 'FRIENDSHIP ENVOYS'

Ambassadors of Britain and France Laud Flag Trip; Group Entertained.

Members of the United States Flag Association's "envoys of friendship," who start next week on a good-will trip to France and England, were given a decided thrill at the British Embassy yesterday morning when Sir Ronald Lindsay, British Ambassador, not only cordially received them, but personally conducted them on a tour of the embassy. The party includes a Washington boy and girl, Thomas J. Hayes 3d and Miss Dorothy Skirm, selected to represent the high schools of Washington in a contest conducted by the Flag Association, with the cooperation of The Washington Post.

Expressing his sympathy with the purpose of the trip, which is to promote good will between the children of Europe and those of the United States, Sir Ronald said an undertaking of this kind could not but contribute in a most practical way to the one patriotism worthy of the name, which is that of those who combine a love of their own country with a respect for others. He assured the "envoys" that their friendly greetings to the boys and girls of England, our mother country, would be warmly reciprocated.

Claudel Greets Envoys.

Paul Claudel, the French Ambassador, also extended a hearty welcome to the "envoys" at the French Embassy. Saying that he considered the idea of stimulating friendly feeling among the children of different countries an excellent one, and that he believed it would promote understanding and good will among the people of the world, he wished the "envoys" happiness and success in their trip abroad. He gave them assurance that the mesage of friendship which they are going to convey from the children of the land of Washington to the youth of the land of Lafayette and Rochambeau would be sincerely reciprocated.

In the absence of Secretary of State Stimson, Undersecretary William R. Castle received the "envoys" at the State Department, wishing them "bon voyage." He strongly commended any movement that would help to make the people of the different countries of the world know one another better and told the "envoys" that their mission is one of the greatest that can be undertaken—the laying of a foundation for universal peace. He expressed pleasure at being given an opportunity to meet these fine representatives of the youth of America.

Yesterday afternoon was devoted to general sight-seeing by the "envoys," who were taken to the Congressional Library, the Capitol, Botanic Gardens, Smithsonian Institution and other points of interest.

Honor Guests at Dance.

Last night the boys and girls, both local and out-of-town, were the guests of honor at the senior "prom" of Western High School, held at the Shoreham Hotel. This honor was tendered largely on account of the fact that Thomas J. Hayes 3d and Dorothy Skirm, the two "envoys" selected by the United States Flag Association with the cooperation of The Post, are students at that school.

Tonight they will be guests of honor of the management of the Fox Theater at a showing of "Daddy Long Legs," current at that theater.

Tomorrow morning the "envoys" will visit the Pan-American and Red Cross buildings, the Washington Monument and Lincoln Memorial and will call at the White House. In the afternoon they will go to Mount Vernon, where they will place a wreath on the tomb of Washington.

G.A.R. Pays Dead Honor In Impressive Service

A memorial service for deceased members of organizations affiliated with the Department of the Potomac, Grand Army of the Republic, was held last night with impressive ceremonies at 808 I street northwest, with all the chapters of the department cooperating.

The principal address was made by Everett F. Warner, a past commander of the Department of Maryland, who spoke on "Our Departed Fathers." Music was furnished by Daughers of Union Veterans of the Civil War. Among those to whom tribute was paid were Col. C. H. Oldroyd, Archibald Burgess, Edgar Allen, jr., Mrs. Nellie Baxter, Mrs. Honora Hoflinger, Mrs. Louisa James, Mrs. Helena Doocy and Mrs. Caroline Guery.

Progressive G.O.P. Given Nine States

Brookhart Urges Fight, but Denies He Advocates Third Paryt.

Chicago, June 12 (A.P.).—Senator Smith W. Brookhart, of Iowa, told a conference of Illinois Progressive Republicans today that he believed the Progressives could carry Indiana, Ohio, Illinois, Wisconsin, Nebraska, Pennsylvania, California and the Dakotas in the coming presidential campaign.

Senator Brookhart denied that he favored a third party. "What I am advocating is a fight by Progressives for a Progressive candidate in those States having presidential delegate primaries and in the national convention," he said.

Brookhart said he would introduce in Congress a bill "amending the present Farm Board bill along the lines of the Haugen-McNary bill, substituting the debenture plan for the equalization fee. Prosperity can be restored to the country in that way. The present bill sponsored by the President has failed in its purpose."

Phone's Development Is Shown in "Talkie"

Talking pictures on development of teelphone communication were shown last night at a meeting of the Washington Telephone Society, composed of employes, which was held in McKinley High School Auditorium. An address was delivered by John A. Remon, general manager of the Chesapeake & Potomac Telephone Co. More than 500 attended.

Entertainment numbers were furnished by the Glee Club, Miss Dorothy Reddish, vocalist, and George Small, the one-man band."

SPECIAL NOTICES

MOVING VAN—Wanted large size moving van on return trip from Chicago or vicinity to vicinity of Washington; any date until June 25. Box 201, Washington Post.

Window SHADES; Floor Coverings; SCREENS; prompt econ. serv. KLEEBLATT, 11th and H nw.; Linc. 0879.

Hickey-Freeman CUSTOMIZED CLOTHES

All Shirts Reduced

$3.50 Shirts
$4.00 Shirts
$2.85

$5.00 Shirts
$6.50 Shirts
$3.95

This offering includes our entire stock, including white and dress shirts.

Goldheim's

Apparel for Gentlemen . . . Established 1875

FOURTEEN HUNDRED AND NINE H STREET

STONE SAYS BOARD SAVED U. S. BILLIONS

Chairman Sees Little Hope for Profitable Wheat Prices Soon.

Manhattan, Kans., June 12 (A.P.). Chairman James C. Stone, of the eFderal Farm Board, said tonight a crash in wheat prices which would have "cost this country as a whole billions of dollars," had been averted by the board stepping into the wheat market last November.

He asserted the board's stabilization operations in wheat and cotton had been fully justified by the results. Stone told the American Institute of Cooperation it was the opinion of the board that the price of wheat in Chicago would have dropped to 50 cents a bushel or lower if the board had not come forward to bolster prices.

He cited the series of bank failures in Arkansas, Kentucky and North Carolina last fall and said 30,000,000 to 40,000,000 bushels of wheat on which banks had advanced loans would have been dumped on the market if the price had declined a cent or two

Admitting the stabilization optrations had resulted in losses of Federal funds, he said: "Beneficial results from both cotton and wheat tsabilization activities to farmers and the country as a whole are many times over any losses that may be sustained by the revolving fund."

Discussing the outlook for agriculture, the chairman counseled reduced domestic production of wheat, cotton and barley and bright leaf flue-cured tobaccos. He saw little hope of American wheat grwers being able to obtain a profitable price in the world market in the next few years, but believed cotton growers could compete in the world market by improving the quality of their product, if production were reduced to meet present conditions. The tobacco growers named, he said, found "disastrously low prices this fall."

Reapportionment Law Veto Is Held Invalid

St. Paul, Minn., June 12 (A.P.).—The Legislature's reduction of Minnesota congressional districts from ten to nine was legal despite the veto of Gov. F. B. Olson, Judge Gustavus Loevinger, of county district court, held today.

He sustained a State demurrer to a test case brought by W. Yale Smiley, Minneapolis attorney, who contended the governor's veto was effective because his aproval of a measure was necessary to make a legislative act legal.

People who are running Post Classified Ads this morning will get "Today's Results Today."

HAYNES SENTENCED TO 4½ YEARS IN JAIL

Banker Drops Appeal, Asks Mercy; 14 Terms to Run Concurrently.

Withdrawing his motion for a new trial and an arrest of judgment, Harry V. Haynes, convicted former head of the Farmers & Mechanics Bank, yesterday appeared in the District Supreme Court before Justice Peyton Gordon and threw himself on the mercy of the court.

After discussing the case at length, Justice Gordon sentenced Haynes to serve four years and six months on each of the fourteen counts in the indictment against him. He announced that the sentences would be allowed to run concurrently, thus making Haynes eligible for parole in eighteen months. No fine was included in the sentence.

Haynes' attorney, H. Winship Wheatley, read a prepared statement pointing out his client's past good record in civic life. He said that for 30 years he had borne an honorable name here, and that during the war he had been instrumental in the sale of Liberty bonds. He read his statement in slow, measured tones.

In his own defense Haynes said, "I trust the court," and here his voice broke. Resuming after a moment's pause, Haynes continued, "will be as merciful as is consistent with its duty."

Haynes was convicted on five counts of false entries, seven of misapplication of funds and two of abstraction.

Mail Train Robber Dies for Car Tires

Member of Roundout Gang Is Killed by Express Company Guard.

Stilwell, Kans., June 12 (A.P.).—On the seventh anniversary of the $2,000,000 Rondout, Ill., mail train robbery, Herbert Holliday, one of the holdup gang, died today from an officer's bullet as he attempted the theft of four automobile tires.

Holliday was shot and killed by American Express Co. agents as he and a companion, J. I. Harmon, a former convict, broke into a railway station here to steal tires they had ordered under a fake name. Harmon was slightly wounded and, with Mrs. Holliday, found in a motor car near the station, was held in custody at Olathe, Kans.

A year ago Holliday was paroled from the Federal Penitentiary at Leavenworth, Kans., after serving six years of a 25-year sentence for his part in the Rondout robbery.

The Mode Sees—

Smartest for Summer Wear

Linen Suits

Made up in a specially imported Belgian linen; featured in single and double breasted models. Coat and trousers. Tailored our superior way.

A very unusual value—at a most unusual price.

$13.75

In the full range of sizes—for men of all physiques

The Mode—F at Eleventh

Eleventh & F Streets

CURRENT EVENTS IN VIRGINIA AND MARYLAND

BICENTENNIAL GROUP APPOINTS SUBCHIEFS

Northern Virginia Central Body Holds Meeting at Annandale.

FAIRFAX BUREAU OF THE POST.
P. O. Box 245, Fairfax, Va.
Phone Clarendon 2324-W-2.

Northern Virginia Bicentennial Coordinating Committee at its meeting in the auditorium of the Annandale schoolhouse reported organization of committees and selection of chairmen.

Martin T. Webb, Annandale, was selected chairman of the committee on routine and guides; Dan Hollenga, of Alexandria, was named chairman of the general information committee. He stated that his committee plans to hold joint meetings with the committee on celebration.

Dr. C. A. Ransom, of Falls Church, chairman of the first aid committee, told of preliminary plans to take care of emergencies at the celebration. He stated that following a conference with officers of the medical societies of northern Virginia and officials of the War Department further details will be announced.

Edmund H. Allen, Newington, was selected head of the publicity committee of northern Virginia. He proposed that the several jurisdictions issue a booklet on "Washington's Country" for distribution next year, using historical data of a more local nature than that being put out by the Federal commission. It was estimated that the booklet would cost approximately $5,000. It was suggested the expense be borne by the several jurisdictions on the basis of space allotted to each in the text.

It was believed that work entailed in the compilation of accurate historical data for such a publication would call for appointment of a special committee.

Members of housing committees of the several jurisdictions reported. Clean-up and beautification committees announced plans for a joint meeting in the near future.

Representative Howard W. Smith, chairman of the coordinating committee, requested each committee to hold at least one meeting prior to the gathering of the general committee at Manassas High School July 8. Committees were instructed to select chairmen and prepare statements of what members feel should be the duties of each committee. The executive committee will study these reports and definitely fix functions of each subcommittee.

The coordinating committee adopted a resolution urging the State Highway Commission to consider seriously the request for improvement of State highways in northern Virginia which was recently made by the Fairfax County Board of Supervisors, the Pomona Grange, chamber of commerce, Falls Church Town Council and other civic organizations. The committee concurred in the opinion that northern Virginia would require special road appropriations this year to prepare for handling safely the large influx of tourists expected for the celebration next year.

The executive committee is composed of Representative Howard W. Smith, chairman; Henry C. Morris, vice chairman; W. L. Bragg, secretary; Guy N. Church, treasurer; Mayor L. P. Daniel of Falls Church; John W. Brookfield, of Fairfax County; Arthur Orr, of Arlington County; Wade H. Ellis, of Prince William County, and John Barton Phillips, of Alexandria. It will meet Tuesday evening at the home of Representative Smith in Alexandria.

Ladies' Aid Society of the Southern Methodist Church of Andrew Chapel will hold a chicken supper this evening at the Andrew Chapel School on the Alexandria-Leesburg pike. The committee in charge of the supper will include Mrs. Marvin Sanders, Mrs. C. C. Peirpont, Mrs. J. W. Day, Mrs. Roy Money, Mrs. C. E. Roller, Mrs. J. P. Wickline and Miss Sarah Day. The dinner will be served at 6 o'clock.

Annual carnival for benefit of the Annandale School and Community League will be held today on the school grounds at the junction of the Columbia pike and the Lee-Jackson highway. There will be a series of athletic events and special outdoor attractions in the afternoon, with a chicken and ham dinner served by women of the community in the evening and dancing at night. W. T. Carrico is the general chairman.

Frederick A. Goodwin, Bishop-Coadjutor of the Diocese of Virginia, will confirm a class at St. Timothy's Episcopal Church in Herndon tomorrow, following which he will conduct regular services in the Episcopal church at Chantilly.

Falls Church Lodge, I. O. O. F., will hold annual memorial services tomorrow afternoon at 3 o'clock in Oakwood Cemetery, at Falls Church. Members will meet at the Odd Fellows Hall, on Broad street, at 2 o'clock and proceed in a body to the cemetery. Elmer Crump will act as marshal, and George W. Hawxhurst, R. E. Kendrick and J. V. Gorham have been appointed to take charge of ceremonies at the cemetery.

Ladies Guild of the Falls Church Episcopal Church will give a sock social this evening in the parish hall on Broad street under direction of Mrs. Louise Galliher. There will be progressive games, with prizes for highest score and a booby prize.

Bishop Andrew J. Brennan, of Richmond, will be in West Falls Church tomorrow to ordain Robert Beattie, of Falls Church, to the priesthood. Father Thomas Walsh, of St. James' Catholic Church, states that this procedure is unusual, as a priest is seldom ordained outside the cathedral. Tomorrow's ceremonies were granted by special dispensation to Father A. J. Van Igelgem, dean of the Catholic clergy in charge of St. James' Parish. Mr. Beattie is the son of Robert Beattie, of West Falls Church, and a grandson of the late Capt. Fountain Beattie, of Fairfax County.

First of a series of evangelistic services will open tomorrow morning in the Baptist Church at Herndon. The pastor, the Rev. O. B. Lloyd, will be assisted by the Rev. and Mrs. J. Fordham, of Baltimore.

Women's Missionary Society of the Southern Methodist Church at Langley will hold a strawberry social and spelling bee this evening at Franklin-Sherman School at McLean. The spelling will be held in the auditorium of the school, and refreshments will be served on the school grounds. Arrangements are under direction of Mrs. B. E. Hummer.

A dance for benefit of the Acacia Chapter, Order of Eastern Star, of Falls Church, will be held this evening in the Ashton Heights Women's Clubhouse. Committee in charge of the dance includes Mrs. Hazel Rucker, Mrs. Maybelle Church and Mrs. Dorothy Jones.

Lee District Improvement Association will meet this evening in the schoolhouse at Lorton. A drive for new members will be planned to increase the total to 100 persons interested in the development of the southern part of Fairfax County.

Senate Query on Fish Brings $19,000 Reply

(Associated Press.)

The Tariff Commission was required to spend $19,000, exclusive of regular staff salaries, to answer a simple Senate request—how many fish are brought into the United States and its possessions by aliens.

Its report, just printed for distribution, said the data had to be collected first hand from 56,000 vessel owners because no records of citizenship of such operators were available.

This was only one of approximately 60 investigations asked by the Senate after passage of the 1930 tariff bill.

Total landings of alien-owned vessels were 176,611,795 pounds, or 10.6 per cent. The figures used were for 1929.

Doherty Quits Board Of Petroleum Institute

New York, June 12 (A.P.).—Henry L. Doherty, of Henry L. Doherty & Co., has resigned as a director of the American Petroleum Institute.

His place has been filled by Frank Coates, a director of Cities Service Co., and a vice president of Henry L. Doherty & Co. Mr. Doherty for some time, it was said, had intended to retire as a director of the institute.

It would cost $2,250 to send postcards to all the readers that can be reached any morning by Post Classified Ads.

DIED

BARNETTE—On Friday, June 12, 1931, BLANCHE, beloved wife of the late William Alexander Barnette, and mother of Edna M. Barnette. Funeral from her late residence, 1011 M street northwest, on Monday, June 15, at 9 a. m., thence to Immaculate Conception Church, Eighth and N streets northwest, where mass will be offered at 9:30 a. m. for the repose of her soul. Interment at Mount Olivet Cemetery. Service by Chambers.

BLAIR—On Friday, June 12, 1931, at 5:15 a. m., at his residence, 6932 Ninth street northwest, THOMAS WRAY, loving husband of the late Mary Richards Blair, in his ninetieth year. Funeral from above address Saturday, June 13, at 2 p. m. Interment in Rock Creek Cemetery.

CLAPP—Suddenly, on Thursday, June 11, 1931, at Army War College, ANNA MAY, beloved wife of Sergt. Ernest Clapp, United States Army Band. Funeral services at the W. W. Chambers Co. funeral home, 1400 Chapin street northwest, Saturday, June 13, at 2:30 p. m. Relatives and friends invited. Interment Knoxville, Tenn.

DUNLAP—On Tuesday, May 19, 1931, at Cinq le Mars, France, ROBERT H. DUNLAP, Brigadier General, United States Marines. Interment from receiving vault, Arlington National Cemetery, at 11 a. m., on Saturday, June 13.

FUNERAL DIRECTORS

JAMES T. RYAN
317 PA. AVE. SE. Atlantic 1700.

WM. H. SARDO & CO.
412 H ST. NE. Phone Lincoln 0524.

ESTABLISHED 1876.
JOHN R. WRIGHT CO.
1337 10th st. nw. Phone North 0047.

J. WILLIAM LEE'S SONS
FUNERAL DIRECTORS.
CREMATORIUM
332 PA. AVE. NW. NATL. 1384 & 1385.

CHAS. S. ZURHORST
301 EAST CAPITOL ST. LINCOLN 0372.

P. J. SAFFELL
783 5th st. nw. Natl. 0537.

WILLIAM J. NALLEY
Original Successor to Thos. E. Nalley & Son
Li. 0480, At. 0378 522 8th St. S.E.

Frank Geier's Sons Co.
1113 SEVENTH ST. NW Telephone
Modern Chapel NATIONAL 2473

Clyde J. Nichols, Inc.
4209 9th St. N.W. Col. 6324.

THOS. S. SERGEON
1011 7TH ST. NW. Telephone Natl. 1090.

AMBULANCES
Best in Town. $4.00
Local Call....
Call
Chambers Co. Col. 0432

FUNERAL DESIGNS

GUDE BROS. CO., Florists
1212 F STREET. National 4276.
APPROPRIATE FUNERAL DESIGNS.

GEO. C. SHAFFER 900 14TH ST. NW.
Expressive Floral Emblems. Phone
Moderate prices. Open eve. & Sun. Nat. 0106

U. D. C. LAYS WREATH ON MARYLAND SHAFT

Ridgely Brown Group Honors Members Who Have Died in Last Two Years.

Montgomery County Bureau of The Post, 9103 Conn. Ave., North Chevy Chase, Md. Telephone Wisconsin 4205.

A wreath containing 22 white carnations was laid on the Confederate Monument across from the Courthouse in Rockville yesterday by members of the Ridgely Brown Chapter, United Daughters of Confederacy. Each carnation was placed in the wreath by the family of each of the 22 members of the chapter, who have died in the last two years.

The wreath-laying was part of the annual memorial service held by the chapter, of which Mrs. John C. Weedon is president. The service was held at the home of Miss Charlotte Pumphrey at Rockville, with Mrs. Weedon, Miss Charlotte Pumphrey, Mrs. W. Guy Hicks and Miss Mary Pumphrey as hostesses.

Mrs. Charles O'Donnell Mackall, of Baltimore, State president of the U. D. C.; Mrs. Forbes Shaw, former State president; Mrs. Harriman, of Baltimore; Mrs. May Sellman, of Frederick, first president and organizer of the Ridgely Brown Chapter, and Mrs. Louis Thomas, of Frederick, were honor guests.

Mrs. Mackall stressed the importance of the Georgia G. Bright fund, which provides pensions for the widows and orphans of Confederate veterans and congratulated the chapter in having oversubscribed its quota. Mrs. Shaw talked on the U. D. C. scholarships at St. Mary's Seminary. The Ridgely Brown Chapter maintains a scholarship at the seminary under the scholarship plan.

Mrs. Weedon presided at the memorial services at which the white carnations were placed in the wreath by relatives of the deceased and with the State officers headed the procession to the Confederate Monument.

Miss Willie Green Day, executive director of the Montgomery County Social Service League, will address the League of Women Voters Monday afternoon at 2:30 o'clock at the home of Mrs. Lavinia Hart Engle, Forest Glen.

Miss Day, who recently took over her duties with the county organization, will talk on "The Place of Social Welfare in a County Supported Program." The meeting also will consider other legislative questions, led by Miss Lavinia Engle, county delegate to the Maryland House of Delegates.

The Chevy Chase Gardens Citizens Association ended its second year of activity with a dinner at the Olney Inn. The dinner was a progressive affair, after each course the men moving forward three places, taking with them their silver, water glass and napkin. This provided an opportunity to become acquainted and was voted a huge success.

Charles E. Jackson, chairman of the commttee on arrangements, acted as toastmaster. Robert E. Littleton, president of the association, declared that the dinner was a success because of its community spirit. Mrs. George W. Henderson read the minutes. Freedrick H. Cox presented the president with a miniature inn. Mrs. Charles E. Jackson gave a basket of grass to Richard Hunt, while Mrs. G. H. Fonken and Mrs. C. H. Ziegler each received a scarecrow with a guarantee against lawn trespassing. A sing, led by Dr. Z. V. Alderman, jr., with Mrs. Alderman at the piano, followed the dinner, after which dancing and bridge completed the program for the evening.

Suit for limited divorce from William B. Ridgeway, of Forest Glen, was filed in circuit court at Rockville yesterday by Mrs. Mary A. Ridgeway, also of Forest Glen. The wife alleged cruelty on the part of her husband. She asks that he be enjoined from interfering with her or their two minor children and from entering their home pending the outcome of the divorce proceedings.

The wife charges that the husband assaulted and beat her and that he is a habitual drunkard and has been arrested several times and convicted on charges of drunkenness. The couple was married January 18, 1921, at Washington.

William T. Moxley, of Cabin John, yesterday filed suit for absolute divorce from Mrs. Marie Moxley, also of Cabin John. The husband charges infidelity and names a corespondent. The couple was married December 24, 1930, at Frederick, Md.

Montgomery County police of the Bethesda substation will enforce rigidly the new fireworks ordinance, which prohibits the setting off of fireworks in the Bethesda area except between July 1 and 4, inclusive, Sergt. Leroy Rodgers, in command of the substation, announced yesterday.

A number of residents have objected to the explosion of fireworks on the streets recently. The new law went into effect June 1. A second provision which prohibits the sale of fireworks does not become effective until January 1, 1932. Violations of the law carry a penalty of $25.

DIED

GRAB—On Thursday, June 11, 1931, at Georgetown Hospital, HELEN BLANCHE, beloved wife of Frederic D. Grab, 1835 New Hampshire avenue northwest. Remains resting at Hysong funeral parlor, 1300 N street northwest. Services at Bethlehem Chapel, on Monday, June 15, at 11 a. m. Interment Arlington Cemetery.

GREENAWALT—On Wednesday, June 10, 1931, at Norfolk, Va., after a short illness, MAUD LIPSCOMB, wife of Frank F. Greenawalt. Funeral services at her late residence, 1719 Lanier place northwest, on Saturday, June 13, at 2 p. m. Interment at Oak Hill Cemetery.

GUGGENHEIM—On Tuesday, June 9, 1931, at her residence, 438 H street northwest, LEANETTA, the beloved daughter of Jennie and Max Guggenheim, aged thirteen years six months. Funeral services at Saffell's chapel, Fifth and H streets northwest, on Saturday, June 13, at 2 p. m. Relatives and friends invited. Interment Glenwood Cemetery.

MALLORY—Suddenly, on Friday, June 12, 1931, at Jackson Heights, Long Island, N. Y., ADA L. MALLORY, formerly an employe of United States Public Health Service, Washington, D. C. Funeral services, at the chapel of Joseph Gawler's Sons, 1734 Pennsylvania avenue northwest, on Monday, June 15, at 11 a. m. Interment at Glenwood Cemetery.

MATTERA—On Wednesday, June 10, 1931, at her residence, Baltimore avenue, Capitol Heights, Md., MARIA FRANCESCA, beloved wife of Vincenzo Mattera. Funeral from above residence, Saturday, June 13, at 8:30 a. m. Thence to Holy Rosary Church, Third and F streets northwest, at 9 a. m. Interment Mount Olivet Cemetery. Services by W. W. Chambers.

WATSON—On Friday, June 12, 1931, at her residence, 1908 First street northwest, ANNIE M. WATSON, beloved mother of Harry and Samuel D. Watson and Carrie W. Cassidy. Funeral services at Hysong parlor, 1300 N street northwest, on Monday, June 15, at 2 p. m. Relatives and friends invited to attend. Interment private.

YANCEY—On Thursday, June 11, 1931, at her sister's residence, 720 Lyonhurst avenue, Lyonshurst, Va., JULIA M. YANCEY, beloved sister of Mrs. C. A. McFall. Remains resting at the W. W. Chambers funeral home, 1400 Chapin street northwest. Interment Harrisonburg, Va., on Saturday, June 13.

DUMPING PROTESTS HEARD IN ARLINGTON

County Board Promises That Protection Will Be Given Property Holders.

ARLINGTON COUNTY BUREAU OF THE POST.
Tel. Clar. 509. Clarendon, Va.

Protesting against the operation of a dump at the intersection of the Washington-Richmond highway and the new Four-Mile Run road recently built by the county, Joseph McDonnell appeared before the county board of supervisors at its meeting yesterday.

Mr. McDonnell said, "I have paid taxes in Arlington County for the past twenty years and have always had to obtain a permit before I could build anything on my own property. I want to know why a permit was not necessary for the operation of this dump and also on whose authority the new fence was torn down."

Chairman Edward Duncan informed Mr. McDonnell that he would have to see Dr. P. M. Chichester, the health officer, as the board did not issue permits for dumps.

Mr. McDonnell replied that he had seen the health officer. "Have not citizens of this county a right to protest where they have been injured? I have already lost one tenant as a result of this dump," he declared.

Fence Removed by Mistake.

Mr. Duncan stated that the fence was taken down by mistake and he would have it replaced.

"This is all politics," declared Mr. Duncan. To this remark, Mr. McDonnell replied, "You talk of playing politics; you moved into Arlington County so you coul play politics."

At this point Commonwealth's Attorney William C. Gloth interferred and asked for the ordinance book.

The ordinance reads:

"No one shall operate a dump in Arlington County until a permit is first obtained from the county health department."

Mr. Gloth stated "anyone who starts a dump in Arlington County without a permit, I shall prosecute."

Mr. McDonnell, determined to find out who ordered the fence down, was told by Chairman Duncan to "either talk right or sit down. I have taken enough from you." Mr. McDonnell declared that he was talking right and that "you will take more off of me."

Mr. Duncan stated that all the trouble over the dump is unnecessary, as the dump is located in the City of Alexandria.

Woman Joins In Fight.

Mrs. Alice S. Semones, a resident of Aurora Hills, which is but a short distance from the dump in question, taking up the fight, declared that there had been dumping done within the limits of Arlington County.

"I was at the dump on Thursday," she said, "and learned from some of the drivers that you were operating this dump and I would have to see you, as permission to dump had been obtained from you."

No answer was given as to who ordered the fence taken down.

Mrs. Semones stated that she did not object to the filling up of vacant land where necessary but did object to the burning of such trash that caused odors which were coming from this dump and which she could prove if any official would come to her home at night.

The statement by Chairman Duncan that there would be no dump in Arlington County apparently settled the question.

Traffic Survey Is Indorsed.

The board, upon motion of Supervisor B. M. Hedrick, unanimously indorsed the traffic survey which is being sponsored by the National Capital Park and Planning Commission and the Bureau of Public Roads. The clerk was instructed to write letters to Representative Howard W. Smith and Lieut. Col. U. S. Grant 3d, executive officer of the planning commission, advising them of the action taken by the board.

Arthur Orr, president of the Arlington County Bicentennial Council, appearing before the board, called its attention to the work the council is doing toward cleaning up the county for the celebration next year and asked its cooperation in making it possible to have all vacant property cleaned up, and especially to have the tall grass cut.

Mr. Orr cited ordinances which have been passed by a number of cities in the State and asked the board to consider the adoption of such an ordinance for Arlington County.

Chairman Duncan stated that the matter will be considered by Commonwealth's Attorney Gloth and County Engineer C. L. Kinnier, who will make a report at the next meeting.

Mr. Orr left with Mr. Gloth copies of a number of ordinances which he has received from cities bearing on the question.

Vacations Are Allowed.

The board voted to grant a two weeks' vacation to all county employes who have been with the county one year or more. To those employes who have not been on the pay roll of the county for a year they will be given a vacation in proportion to the time they have been employed.

Meeting again on Monday, the board will consider the question of asking for bids for the building of the old Georgetown-Alexandria pike, better known as the Oil Tank road, in Rosslyn and the Little Tea House road to Columbia pike.

Attorney Bernard Miller, of Culpeper, counsel for the seven women of the Organized Women Voters of Arlington County against whom a motion for judgment has been filed in the circuit court of Arlington County, filed a demurrer to the notice of motion yesterday.

Attorney Miller bases his demurrer on the following grounds:

First—The notice is insufficient in law to enable the plaintiff to obtain judgment against the defendant, conceding all the allegations to be true.

Second—Conceding all the allegations of fact to be true, there can be no recovery because the statements alleged to be defamatory and libelous are privileged under the conditions and circumstances as set forth in the notice.

Third. The allegations in the notice are to the effect that the defendants and each of them maliciously gave the paper writings about which complaint is made to a representative of a Washington newspaper. Even if this be true, there can be no recovery because the alleged communication was clearly a privileged one as to the plaintiff, who was not a party to the proceedings referred to and set forth in the notice of motion.

Fourth. Assuming all the allegations in the notice to be true, there can be no recovery in this case because the claim for damages is general in nature. In order for a corporation to recover damages for libel against an individual special damages must be alleged.

With the St. Charles' Catholic Church at Clarendon filled to its capacity, the commencement exercises for St. Charles' School were held last night.

The Rev. John A. Curran, pastor, delivered the address to the graduating class, numbering ten pupils, after which he presented the diplomas.

Those who received their diplomas were Elizabeth Ashton, Alice Cavanagh, Eleanor Davis, Bernard Pearson, Caroline Humphry, Francis Madigan, Muriel McCormick, Catherine Miles, Carmel Williams and William Zimmerman.

The high school Palmer certificate was presented to Elizabeth Ashton, while Eleanor Davis, Margaret Childs and Irene Gessner received the Palmer diploma.

Improvement certificates were presented to Helen Burke, Margaret Humphrey, Cornelia Barker, Phyllis Beuchert, Elizabeth Burrows, Ruth Cavanagh, Charlotte Cranston, Agnes Lesieur, Isabel Moore, Roberta Mullin, Mary Parker and Agnes Sherwood.

Certificates for scholarship, deportment and attendance were presented to Elizabeth Ashton, Eleanor Davis, Caroline Humphrey and Francis Madigam, eighth grade; Marie Milks, seventh grade; Ruth Cavanagh, Charlotte Cranston, Isabel Moore, Charles Moore and Agnes Sherwood, sixth grade; Catherine Kirchner, Elizabeth Manning, Miriam McGrath and Albert Morris, fifth grade; Richard Coleman, Frances Frazier, Elinor Hazlette, Louis Metzger, Jerry Moore, and Frances O'Brien, fourth grade; Margaret Miller, Josephine Becker, and John Slater, third grade; Albert Cyr, Rita Mattare, Bennie Joe Smith, and Peggy Sherwood, first grade.

Deportment and attendance certificates were presented to:

Eighth grade—Alice Cavanagh, Catherine Miles, William Zimmerman. Seventh grade—Joseph Barker, Robert Moore, James Mullin and James Puglizi. Sixth grade—Cornelia Parker, Pauline Becker and Dorothy Dowden. Fifth grade—Rita Becker, Dorothy Corkery, Anthony Mattare, Catherine Miles, Frances Mills and Thomas Simpson. Fourth grade—Eyvette Couleman, Margaret Frazier, Vincent Krichner, John Manning, Marie Moore and Margaret Parker. Third grade—Katherine Burrows, William Coleman, Katherine Dowden, Vera Halliday, Vivian Halliday, Donald Kirchner, Robert Mattare, Evelyn Morris. Second grade—Marie Frazier, Martha Hendley, Theodore Kirchner and Jane Manning. First grade—Teresa Burkley, Gerald Coleman, Rene Coleman, Margaret Druchenmiller, Margaret Dowden Joseph Madigan, Hugh McGrath, John Miller and Donnelly Starkey.

Sunday School Day will be observed tomorrow at the Clarendon Methodist Church with special services conducted at 11 o'clock. A program, with representatives of all departments of the school, will be given at that hour.

Evening services will be conducted by the pastor, the Rev. John H. Pearson.

With the closing of the public schools in Arlington County yesterday more than 5,000 children packed away their books for a three-month vacation.

CAPONE, GANG, FACE 5,000 U. S. CHARGES

Continued from Page 1

Hoover to wage relentless war on racketeering. The Internal Revenue Bureau and the Justice Department took up a trail that led through the heart of Chicago and New York gangland into the haunts of killers where the agents' lives hung in the balance.

Officials, while declining yesterday to be quoted directly, believed the campaign was nearing success. They had not been informed of the indictments, which had been expected, and withheld comment until this information was received.

However, it was pointed out that the prohibition conspiracy indictments were based largely upon evidence turned up by agents of the Internal Revenue Bureau in obtaining indictment of Capone for income tax frauds. Estimates were made that the intelligence section of the bureau over a long period of years had obtained convictions in more than 90 per cent of the cases it had built. Since the Government went after gangsters in various parts of the country not a case tried has failed of conviction.

POPULISTS MENACE GERMAN CABINET

Continued from Page 1

decision and yet unable to see a cabinet without Bruening as chancellor in the present international situation.

In political circles it is therefore felt that Bruening, together with President Von Hindenburg, must find some way to make it possible for the populists to retrace their steps.

In Berlin the boerse had a bad session, both foreign and domestic investors throwing stocks on the market, while there appeared to be a shortage of dollar bank notes, causing the boerse committee to issue checks on New York cashable in bank notes within two weeks.

Publication of Germany's financial balance sheet for the fiscal year ended March 31, revealed there was an ordinary budget deficit of 1,190,000,000 marks (approximately $275,000,000), and an extraordinary budget deficit of 334,900,000 marks (approximately $77,000,000).

ALLIES PLAN TO SEE MELLON ON DEBTS

Conversion Scheme to Reduce Interest Charges Will Be Proposed.

Basel, Switzerland, June 12 (A.P.). The Havas News Agency said tonight it had learned that while Andrew W. Mellon, Amerihan Secretary of the Treasury, is in Europe he will be approached on the possibility of conversion of the interallied bedts now being paid by Germany through the Bank for International Settlements.

According to Havas, a plan was discussed at Chequers bp the British and German statesmen by which advantage could be taken of better interest rates that had been developed in the past few years. While leaving the interallied debt totals intact, it was said the plan would make a saving of from $3,000,000,000 to $4,000,000,000, which Germany coold nse to aid her interior financial situation.

The news agency stated the German statesmen, before they went to Chequers, were persuaded by officials of the Bank for International Settlements not to ask for a moratorium, which, they said, would hurt the nation's credit, but to attempt to obtain allied support on the plan for conversion of interallied debts paid by Germany through unconditional reparation payments.

England and France, which was kept informed by England, according to Havas, were unwilling to take the question up directly with the United States, but raised no objections in principle.

The possible savings on the Young plan payments under the conversion would be accredited to the allied creditors, and the plan is for them to turn it over to Germany.

The news agency attributes to the former allies an intention to meet before next year's Geneva disarmament conference in order to decide among themselves the maximum armament budgets, with the purpose of satisfying opinion in this respect and to make conversations on war debts more palatable to American opinion.

TRADE GROUP BURIES GEN. GLOOM ON TRIP

Capital Manufacturers and Merchants Off on Outing to Norfolk.

Gen. Gloom, bogey man of the business world, was lowered into the Potomac River at appropriate services at 9:3 o'clock yesterday afternoon when more than 160 members of the Washington Merchants and Manufacturers Association and their guests sailed from Seventh street wharf on board the Southland for a three-day cruise of the Chesapeake Bay.

Old man Gloom was symbolized by a black box about the size of a coffin. It was lowered to its watery grave by Mark Lansburgh, president of the association, and Dr. M. G. Gibbs, chairman of the outing committee. As the box descended on the peaceful waters of the Potomac, Mr. Lansburgh remarked:

"There has been too much unnecessary talk of gloom in Washington in the past year or so. As a matter of fact, Washington has been much better off than most other cities. Gen. Gloom proved to be an elusive old fellow when it came to catching him, but here he is and here's hoping this is the last we see of him."

Splash! and then Gen. Gloom disappeared beneath the river while the crowd of business men and their friends cheered.

By nightfall the excursionists were well on their way to Old Point Comfort, marking the first stopping place on their twenty-first annual outing, the first held since 1929. The Southland is due to dock at Old Point Comfort at 8 o'clock this morning. Those wishing to play golf will go ashore, and the boat will go on to Norfolk for a short stay, returning to the golfers later in teh morning.

Newport News will be visited this afternoon. The President Hoover and Presidentn Coolidge, two new ships under construction, will be inspected. The Southland will sail near the Capes of Virginia tonight. The Naval Academy, at Annapolis, will be visited tomorrow. The gloom-dispersing ship is due back in Washington Monday morning.

Miss Earhart Safe In Autogiro Crash

Windmill Plane Is Forced Down in Automobile Parking Lot.

Abilene, Tex., June 12 (A.P.).—By expert handling of her autogiro Mrs. Amelia Earhart Putnam, veteran woman flier, escaped injury today and avoided striking a crowd of spectators when she was forced to set the ship down in an automobile parking lot. Her mechanic, Eddie DeVaught, also was unhurt.

The aviatrix was attempting to take off from the Abilene Airport, continuing her flight eastward from California, when the mishap occurred.

When she saw she had not gained sufficient altitude to clear a line of parked automobiles, Mrs. Putnam sent the "flying windmill" down steeply to an area clear of spectators and stalled the motor. Wings of the craft grazed three cars, denting the tops and breaking the windshield of one. The automobiles were not occupied.

Bank of U. S. Trial Nears Conclusion

Four Men Charged With Plot to Defraud at Bar Eleven Weeks.

New York, June 12 (A.P.).—The case of the State of New York against four officials of the Bank of the United States for conspiracy to defraud—one of the longest trials in Manhattan's history—was near conclusion tonight.

Final arguments of the defense counsel were heard today as the trial neared the end of its eleventh week before Judge George L. Donnellan and a jury in general sessions court.

Those on trial are Bernard K. Marcus, president of the closed bank; Saul Singer, executive vice president; Herbert Singer, his son, a law clerk, and Henry W. Pollock, a vice president and director. They are accused of wilful misapplication of the bank's funds.

Mrs. McLean Wins Divorce Suit Move

Publisher Notes Exception When Court Strikes Out Answer.

Justice Jesse Adkins, in District Supreme Court, yesterday struck from the court records the answer of Edward B. McLean, publisher of The Washington Post, to his wife's petition for an injunction to stop him from prosecuting a suit for divorce in Mexico.

The ruling leaves Mr. McLean technically without an answer, and, upon motion of Mrs. McLean's attorneys, Nelson B. Hartson and Albert W. Fox, the court granted a request that Mr. McLean be declared in default and that a decree "pro confesso" be entered in her favor.

The result is that at the end of 30 days Mrs. McLean can file an application to make permanent the temporary injunction she now holds restraining her husband from going any further with his Mexican suit. Attorneys Julius I. Peyser and George E. Edelin, for Mr. McLean, noted an exception to the action of the court in striking Mr. McLean's answer from the record.

Cuernavaca, Mexico, June 12 (U.P.). Court officials here said today that the attorney for Edward Beale McLean had requested the judge to withhold a decision in McLean's suit for divorce. The officials said that otherwise the court here would have proceeded regardless of the decison of the District of Columbia Supreme Court.

OPEN A CHARGE ACCOUNT
FINE MEN'S WEAR
EISEMAN'S, 7th & F

Saturday . . . A Day of Rejoicing for Style and Value Wise Shoppers . . . for the Crowds of Women and Misses Keenly Interested in

OUR MARVELOUS DRESSES AND ENSEMBLES

Who Will Undoubtedly Be Here in the Store Today.

Our sales force is ready . . . new models, beautiful to behold, are here for our new selections . . . and we're fully prepared for the greatest day of the season . . .

Here are our wonderful afternoon dresses, our glorious evening things . . . lovely sports and street wear . . . our smart frocks, coats and ensembles for all travel . . .

In fact, everything is so beautiful, there are such marvelous things at moderate prices, that every Woman, Young Miss and Junior should certainly be here . . .

Third Floor Fourth Floor Sixth Floor

JULIUS GARFINCKEL & Co.
F STREET AT FOURTEENTH

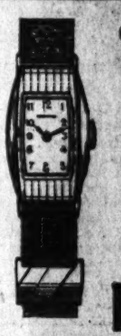

Give the Girl Graduate a
HAMILTON
Wrist Watch
Now $52.50
(Heretofore, the lowest priced Hamiltons for women were $75)

B. Harris & Co.

Hamilton "Edgewood" —14K filled gold, white or natural yellow.

F Street at 11th
Jewelers and Diamond Merchants for Over Half a Century

POMONA 1907 F ST.
You Will Relish Our deliciously chilled drinks these warm days.
Today's Menu
Soup, Fruit Cup, Tomato Juice or Sauerkraut Juice
Fried Soft Shell Crabs Tart Sauce
Broiled Red Salmon Paprika Butter
Broiled T-Bone Steak, Smothered Onions
Baked Chicken Loaf Supreme
Hot or Cold Fresh Ham
Vegetables and Salad
Dessert and Beverage
OTHER DINNERS 60c-75c-$1 SERVED 4 TO 10

OUR NEW MACHINERY ASSURES PROMPT SERVICE
CARS WASHED Better
95 While you wait
SAT. SUN. and HOLIDAYS
SIMONIZING EXPERTS
BILL LYNCH'S AUTO LAUNDRY INC.
632 N.Y. AVE. and 627 K ST. NW.

POST WANT ADS PAY

LEONARD
Electric Refrigerator
GUARANTEED 3 YEARS
and with a refrigeration background of fifty years

The Leonard Electric embodies the newest refinements and conveniences in electrical refrigeration. A refrigerator with a guaranteed performance, yet temptingly low priced. 7.68 cu. ft. size, $265 installed. Glad to show you.

$197
Installed 5.15 cu. ft. size

MAYER & CO.
Seventh Street Between D and E

SUNDAY THRONG DUE AT WOODLAND BEACH

Tomorrow Will Be Big Day; Lots' Low Prices Do Not Strain Budget.

Tomorrow promises to be another big day at Woodland Beach, The Washington Post's new summer home development site on the South River in Maryland. For it will be another day on which visitors to the site will be welcomed and shown the advantages offered in this delightful retreat for summer homes.

Since the Woodland Beach project was announced, some four weeks ago, hundreds of Washington residents have visited the place on Sundays and holidays and a large percentage of the number have enrolled as lot owners.

They came to see and were more than pleased with what they saw. Woodland Beach has proven attractive to several hundred lot owners and daily others are adding their names to a rapidly growing list. Tomorrow will be a good day for you to visit the Beach, if you have not already gone, for you may find a bargain which you can not afford to overlook.

First of all the price of lots at Woodland Beach is low enough to prevent any straining of the family budget to purchase a site for a summer home. Only $93 for any lot on the development. Better still, you need not scrape up the $93 all at once. All you have to do is to pay $6 and the cost of a subscription to The Post before you make your choice. Then you make monthly payments of $3.50 until the entire amount has been cleared.

The location of Woodland Beach is another factor which has brought about its great popularity. It is such a short distance from Washington, only 32 miles, that persons owning summer home might easily spend nights there and get to the office on time in the morning.

It is reached over good roads via the Defense highway toward Annapolis as far as Camp Parole, turning right at that point onto Maryland State Highway No. 2 across the South River and then left onto Mayo road which leads to the Beach.

Persons who do not care to motor to the Beach may reach it by means of W. B. & A. electric cars today, leaving the line at Camp Parole, where all cars will be met by buses.

Woodland Beach is an ideal spot for your picnic lunch tomorrow. Come and bring your friends. You'll find it has many advantages including fishing, bathing and boating.

Peirce Is Building $400,000 Residence

Chicago Utility Man Begins Extensive Improvements on Virginia Estate.

The Cosden estate near Warrenton, Va., has been purchased by President Albert E. Peirce, Central Public Service Corporation, Chicago, who is building on it a residence costing approximately $400,000. The estate consists of about 3,600 acres and will be improved by a private race track.

The house is being built on the site of a large frame dwelling erected by J. Temple Gwathmey and later occupied by J. S. Cosden. It was destroyed by fire. The new house will be of Colonial style and is being constructed of brick from old structures that have been razed in Alexandria.

Many workmen are engaged in construction of the building and in the landscaping of the grounds which will contain a tennis club, courts and swimming pool. In addition to the race track and its stables, there are being built kennels for hunting dogs. The estate also includes a farm house.

Mrs. Wilson Accepts Invitation of Poland

(Associated Press.)

The Polish Embassy announced yesterday that Mrs. Woodrow Wilson definitely had accepted an invitation to be present at Poznac, Poland, for the dedication of a memorial to the wartime President.

A partial list of other American guests at the celebration July 4 also was made public. It included Bernard M. Baruch, chairman of the War Industries Board, and Mrs. Baruch; Robert U. Johnson, former American Ambassador to Italy, and Mrs. John Edward, of Chicago, formerly Miss Lucy M. Bolling, a niece of Mrs. Wilson. Mrs. Wilson will sail on the Leviathan next week.

Exhibit of Silkworms Is Opened at Museum

An exhibit of more than 300 silkworms of various sizes has been opened in the National Museum, it was announced yesterday, and the worms are preparing to spin their cocoons of silk fiber after eating large quantities of the leaves from white mulberry trees.

The exhibit is to be continued for two weeks, and may be viewed in the Arts and Industries Building near the Statue of Liberty. The museum will be open from 1:30 to 4:30 o'clock on Sundays, and from 9 to 4:30 o'clock on week days.

Presbyterian Youth to Meet.

The summer conference for Presbyterian Young People will convene at Frederick, Md. (Hood College), June 20 to 26, under the auspices of our Board of Christian Education.

Attorney to Address Mission.

Martin A. Morrison, attorney, will be the speaker tomorrow night in the Chapel of the Central Union Mission, 613 C street northwest, at 7:45.

Churches to Unite for Summer.

The schedule of summer services of the Mount Pleasant Congregational Church, to be held in combination with All Souls Unitarian and the Universalist National Memorial Churches, will begin June 28 and continue until September 13.

Dr. Peter Evensong Preacher.

At the people's open air evensong to be held at the foot of the Peace Cross in Washington Cathederal Close tomorrow at 4 p. m. the special preacher will be the Rev. Dr. G. Freeland Peter, canon and chancellor of Washington.

Will Preach in Universalist Church

The Rev. Harold Marshall, will be the preacher at the Universalist National Memorial Church tomorrow at 11 o'clock. Dr. Marshall is the manager of the Universalist Publishing House in Boston.

People who are running Post Classified Ads this morning will get "Today's Results Today."

TO BE HONORED

BRIG. GEN. AARON S. DAGGETT will receive the title of Honorary Mandarin in the Imperial Order of the Dragon on the occasion of his ninety-fourth birthday anniversary tomorrow. The order was formed in Pekin, China, during the winter of 1900-1901 by members of the Ninth Infantry and Sixth Cavalry.

Hamline Church To Greet Pastor

Dr. Burgan Will Preach Tomorrow; Reception on Thursday.

Hamline Methodist Church will greet its new pastor, Dr. Harry Wilson Burgan, tomorrow. Dr. and Mrs. Burgan have already met their official board and their wives at a luncheon at the National Press Club. Next Thursday evening a reception will be given them at the church, at which Dr. Chesteen Smith, the retiring minister, and his wife will be bidden godspeed. Dr. Smith and Dr. Burgan have exchanged ecclesiastical positions.

Dr. Burgan is a graduate of Williamsport Dickinson Seminary, Baltimore Business College, Drew Theological Seminary, and also did graduate work in Johns Hopkins University. The degree of doctor of divinity was conferred on him by St. John's College at Annapolis, Md.

In connection with his assignment at Calvary Church, Annapolis, where he was located for nine years, covering the war period, he cared for the Methodist interests among the midshipmen at the United States Naval Academy and other service men located at Annapolis at that time.

He has been a member of the last two general conferences of the Methodist Episcopal Church, and was elected a delegate to a third conference, which meets in Atlantic City in May, 1932. He is a trustee of American University, Goucher College and Morgan College. He is also the recording secretary of the Board of Temperance, Prohibition and Public Morals of the Methodist Episcopal Church. Mrs. Burgan is a graduate of Goucher College and did graduate work in Johns Hopkins University. She was also a teacher in the Maryland School for the Blind.

Field Day and Picnic By Unitarians Today

The Washington Chapter, Unitarian Laymen's League, will hold a field day this afternoon and evening with members of the Baltimore Chapter at the Olney Inn. John W. Townsend is in charge of the Washington group.

Under the auspices of the Business and Professional Women's Club of All Souls' Unitarian Church, a picnic party will be held this afternoon and evening at the home of Dr. Julia Green on the outskirts of Rock Creek Park. Members of the other church organizations have been invited to share in this outing. The program is in charge of Mrs. Raymond V. Shepler.

Churches in Bethesda Plan Vacation School

The Bethesda Presbyterian and Methodist churches will cooperate in holding a daily vacation Bible school for the Bethesda community at the Bethesda Elementary School, on Wilson lane, in June.

The school will be under the direction of Mrs. Frank T. Israel, who has had much experience in this field of work. It will open for registration tomorrow at 9 a. m., and will meet every day except Saturdays and Sundays until July 2. A corps of teachers has been secured from the community and work will be given in the beginner, primary, junior and intermediate age groups.

Perfect Attendance At Choir Rewarded

Eight of the members of First Congregational Church Choir have received rewards for perfect attendance for the year 1931. Three received medals for the first time: Ivah Hockenberry, Alice Webster and Elizabeth Williams. Jesse Nussear had a perfect attendance for the second year and had a diamond inserted in his old medal.

The other four with perfect attendance for the third year had the second diamond inserted in their old medals. They were Marion Boston, Stanley Covert, Imogene Sanborn and Don Waite.

Lutheran Picnic on June 23.

The Lutheran Churches are having their annual excursion to Marshall Hall, on Tuesday, June 23. The outing is sponsored by the ministers of the various churches of the city.

SERVICES ON RADIO

10:45 a. m. (WMAL)—Watch Tower Service.

11 a. m. (WOL)—Service from Church of the Epiphany.

11 a. m. (WJSV)—Service from Fourth Presbyterian Church.

11:30 a. m. (WRC)—Biblical Drama.

3 p. m. (WRC)—National Sunday Forum.

3 p. m. (WOL)—Greek I. B. S. A.

4 p. m. (WMAL)—Services from the Washington Cathedral—the Rev. G. Freeland Peter.

7:55 p. m. (WJSV)—Services from First Church of Christ, Scientist.

RELIGIOUS REVIVAL IN NATION FORESEEN

Times Held to Be Ripe for Awakening That Will Pervade Country.

Those who think deeply into social and religious problems seem to see just ahead of this country another so-called religious awakening. The times, they say, call for such an event; the conditions are propitious for it. Men are praying for it as never before, and people are talking about it as if it were just around the corner.

In the Episcopal Church, for instance, the Bishops' Crusade, organized by Bishop Darst, of North Carolina, has stirred that denomination, it is said, mightily. In the Catholic Church the activity of the missionary priests was never so great in this country, nor the interest in their work so pronounced. In the Baptist Church the revival spirit never dies down.

There are some ministers who look askance at revivals or awakenings. They express the hope that they will never see one. Probably their hopes will be granted. But the true religious leader of any faith, it seems to me, should be burning with a zeal to bring unconverted and unrighteous people into some sort of relation to God.

Told by Professor.

It is not my purpose to discuss this further. These brief preliminary remarks were occasioned by the recent publication of a rather remarkable book by a Washington professor of history, Prof. W. M. Gewehr, of the American University, on what is perhaps the greatest revival of religion America ever had. His book is entitled "The Great Awakening in Virginia in 1740-1790."

This subject has been considered by historians aforenow. Joseph Tracy in 1841 wrote the classic work, "The Great Awakening," which covered the whole field in one wide sweep. In 1920 Prof. Charles H. Maxson, of the University of Pennsylvania, took it up in one section and wrote "The Great Awakening in the Middle Colonies," a thesis for his doctorate. He was preceded in 1916 by Miss Catherine C. Cleveland, who wrote "The Great Revival in the West, 1797-1805." Prof. Gewehr confines his study to one colony, the Old Dominion.

Washington Strong Churchman.

How little we know of our own history, the sources from which some of the greatest events in it have come. Just now the biographies of our great men are being rewritten, and we are promised at last definitive biographies of Washington and Jefferson and others. No master biographer of these two great Virginians can neglect Prof. Gewehr's book, for while neither was much influenced religiously by "The Great Awakening," Washington firmly believed and stoutly maintained that all the people should be taxed to support one church, and Jefferson claims on his tombstone the fatherhood of the Virginia statute of religious freedom.

If Prof. Gewehr determines any one fact, it is that "The Great Awakening" in the Presbyterian, Baptist and Methodist Churches, in the order named, not only laid the foundation for religious freedom in Virginia but actually trained the men who under Jefferson's inspired leadership wrote that immortal statute on the records of Virginia. More than that, it was out of this movement that the great Democratic party was born, for it was primarily a contest between the plebeian and the aristocrat.

Influence on Constitution.

While the political aspect of the great awakening does not concern us so much as its religious phases, Prof. Gewehr discloses to us how much even the great Constitution of 1787 owes to this revival. It was not popular in Virginia with the masses, particularly with the Baptists, whose ministers had been so terribly persecuted. Among them the Rev. John Leland was all-powerful. At first he opposed the Constitution, and ran against James Madison as a delegate to the State ratifying convention. Something caused him to withdraw in the interest of Madison when he had the victory won. Had he not done so, Virginia would never have ratified the Constitution and a new one would have had to be written. In this instance a Christian minister giving way to an infidel philosopher changed the destiny of this country.

To religious people, however, the real importance of this study is the light it throws on society in Virginia and how it was changed and shaped under the preaching of an evangelical gospel. Its influence was not confined to the unauthorized sects, however. Devereaux Jarratt, one of the great figures in the Episcopal Church, who went from a tender of gamecocks and race horses to an evangelical position that would have pleased John Wesley, became part and parcel of the movement. He balked at the emotionalism of the circuit rider, but he recognized the social value of the circuit rider's preaching and opened his pulpit to Presbyterian, Baptist and Methodist in turn.

Conservator of Peace.

Coming right after the Revolutionary War, when ethical and moral standards were lowered, as they have been lowered by the World War, "The Great Awakening" was the conservator of peace, the propulsive power of new emotions, which kept our ancestors from cutting each others' throats. Religion stirred and humbled the proud and arrogant hearts of the infidel mob.

Old Peter Cartwright, who was born in Amherst County, Va., during that period, is a typical example. He became a famous Methodist circuit rider and politician, running against Lincoln as the Democratic nominee for Congress. In his childhood he and his brothers were so wicked that when their mother left home she tied them up to trees to keep them from killing each other. His classic autobiography is but a continuation of the story of the great Western revival.

When the next great revival comes people will wonder at it, just as they wondered at the first one at Pentecost, and have wondered at every repetition of Pentecost. They will want to know the origin and the sources of these social movements. Prof. Gewehr's book will enlighten them on the greatest of them.

It is not a complete book, for it fails to trace the migration that followed the revival which led Virginians to flee their State and go to other States, notably to Kentucky, which was colonized by this revival or got its colonization impulse from the persecution that attended it. To Kentucky went a vast number of Baptists, which accounts for the presence of the Clays and the Marshalls and the Bledsoes and other families in the Dark and Bloody Hunting Ground. They fertilized the blood of Kentucky and then moved over into Illinois and Indiana and Ohio and strengthened the bloodlines in those young Commonwealths. It may be that this forced the Lincoln family out of the Shenandoah Valley. Who knows?

D. R. B.

Some Striking Sunday Sermons

Dr. Ulysses G. B. Pierce—"The Prayer Answerer."

Dr. W. A. Shelton—"Big Business."

Dr. James H. Taylor—"Christ and the Social Order."

Dr. H. H. Harmon—"Living Above the Fogs."

The Rev. Frank Cluts—"Man's Expanding Understanding of God."

Dr. Z. B. Phillips—"Our Country's Flag and the Cross of Christ."

Dr. Allen A. Stockdale—"Religion Endured or Enjoyed."

The Rev. Charles Enders—"Sowing and Harvesting."

Dr. Albert Joseph McCartney—"The Hill-Country of the Soul."

Dr. S. B. Daugherty—"Love in Tears."

Dr. John Compton Ball—"How to Prevent Stains on Our Flag."

Dr. John E. Briggs—"Joseph and His Brothers."

The Rev. Gerhard E. Lenski—"He That Loveth Not His Brother."

The Rev. J. L. S. Holloman—"The Atmosphere of the Cross."

Dr. Joseph R. Sizoo—"Living at Par."

Dr. N. J. Gould Wickey—"Christian Selfness."

Dr. F. F. Holsopple—"Where Are the Nine?"

The Rev. E. Hez Swem—"Washington Love! Marriage! Means Delight and Dollars!"

The Rev. Harold E. Betty—"Highways and Hedges."

Dr. J. J. Rives—"Behold the Lamb."

The Rev. W. M. LaRoche—"The Higher Aspiration of the Soul."

Colored.

Dr. R. W. Brooks—"Finding That Which Transcends Self."

The Rev. William D. Jarvis—"Saving Others at the Cost of One's Self."

The Rev. A. F. Elmes—"Fret Not."

Notes of Capital Churches

All Souls' Unitarian Church will hold the closing exercises of its Church School tomorrow morning. There will be a special service led by the minister, Dr. Ulysses G. B. Pierce, and appropriate recognition of those with outstanding records. The school will resume in the fall.

* * * *

The music department of Mount Vernon Methodist Church will present in recital Mrs. C. V. Burnside, organist; Miss Beatrice Downer, contralto, and David Whatley, barytone, Wednesday evening, at 8:15. This is the fifth of a series of recitals given by the music department of this old church.

* * * *

The Rev. H. M. Washburn, a missionary of the Southern Presbyterian Church to the Congo Free State, will make an address on his work in Africa at the Central Presbyterian Church tomorrow evening.

* * * *

A service in memory of the late Dr. F. D. Power will be held in Rock Creek Cemetery at 4 o'clock tomorrow afternoon. It will be conducted by Dr. H. H. Harmon, pastor of the National City Christian Church, under the auspicies of the Board of Deaconesses, and will include memorials to Mrs. Virginia Brennenathul and Mrs. Jefferson Middleton, two members of the board who died during the past year.

* * * *

The annual banquet of the Sunday school of Luther Place Memorial Church will be held next Friday evening in the church parlors, at which time the reports of the various officers, departments and organized classes will be made. The Sunday school picnic will be given on the 27th at the Sixteenth street reservoir grounds.

* * * *

The Rev. Francis Yarnall, vicar of Epiphany Chapel, will occupy the pulpit of the Church of the Epiphany at the evensong service tomorrow night.

The annual picnic of the First Congregational Church and Sunday school will be held next Saturday at Great Falls. Special car will leave Rosslyn at 11 a. m.

* * * *

Flag Day will be observed at the Metropolitan Baptist Church tomorrow evening. The Boy Scouts will participate in the exercises, and the pastor, Dr. John Compton Ball, will preach a sermon appropriate to the occasion.

* * * *

The seventy-fifth anniversary of the founding of the Bible school of the Fifth Baptist Church will be celebrated on July 12. Mrs. J. M. Dawson, of Texas, will preach there on July 19, and Dr. Weston Brumer, the former pastor, will preach on August 9 and 16.

* * * *

The Second Baptist Church has a beautiful custom of observing Holy Communion in the afternoon on Sunday at 3:30 o'clock.

* * * *

The Hagerstown Choir will give a sacred concert at the Washington City Church of the Brethren tomorrow evening at 8 o'clock. This choir in the past year has won an enviable reputation for its programs.

* * * *

The Sunday school of the Church of the Covenant will adjourn for the summer after tomorrow's services. Dr. Arthur J. Jackson of the American University will address the All-Comers Men's Bible Class on "The Resurrection and the Ascension."

* * * *

The Concordia Mission Society will have its last meeting until September, on Thursday, at 11 a. m. The new officers of the society will take charge at this meeting. These officers are Mrs. George Steiner, president; Mrs. Sophia Waylor, vice president; Mrs. Richard Gemeny, secretary; Mrs. A. R. Gould, treasurer.

CHURCHES ARRANGE FOR CHILDREN'S DAY

Tableaux, Pageants, Other Events on Programs Tomorrow.

Tomorrow is Children's Day in many of the churches in Washington. It is variously observed. Some churches have a set program which comes from their general headquarters. Others arrange their own programs. In some the exercises take the hour given over to the regular Sunday-school work; in others the program is held in the church auditorium and takes the place of the regular morning worship. The general idea, of course, is to let the children appear before their elders in such a public way that the parents can see what is being done in the Sunday school to give their children proper religious instruction.

While by no means complete, the following programs from some of the churches will give an idea of what all of them are undertaking to do:

Francis Asbury M. E. Church South—"Recognition," a presentation by the entire Sunday school.

Mount Pleasant Congregational Church—The children and young people will present a pageant, the central theme of which is "The Search of Mankind for God." There will be eight tableaux showing the worship of early man, the worship of God through nature, the search of a little child for God, a Jewish festival of thanksgiving for God, the search of the Oriental for God, how the Christian finds his God, God in the home and the worship of God in the historic church.

Have Parts in Pageant.

The presentation of the pageant will be under the general supervision of Miss Lois M. Kugler, director of religious education, and the members of the church school having parts include Misses Virginia Rand, Margaret Strong, Eloise Collingwood, Betsy Ross, Peggy Smalz, Edith Hammer, Alice McFall and Katharine Lewis, Mrs. R. J. McFall and William Powell, Gordon Livingston, Thomas Collingwood, Clinton Phillips, Edmund Chandler, Charles Dixon Robert Hewitt, Frank Chapin, Howard Brooks, Warren Davis, Charles Howard, Norton L. Marshall, Charles Collingwood, Robert Livingston and a chorus of kindergarten and primary department children.

Concordia Lutheran Evangelical Church—A special program will be presented in the Bible school at 9:45 a. m. The Bible school will have a share also in the English worship hour at 11:15 a. m.

Luther Place Memorial Church—The pageant, "The Castle of Life," will be presented by the Sunday school. The offering at this service is for the support of the protege of the church, Alfred Sheasley, in the Tressler Orphans Home at Loyasville, Pa.

At First Congregational.

First Congregational Church—A pageant entitled "The Church and Her Children" will be given by the Sunday school. Bibles will be presented to members of the Sunday school who united with the church during the preceding year. A Christian flag will be dedicated at this service, which is being presented to the church by the Young People's Society.

The Metropolitan Baptist Church—Sunday morning Children's Day exercises will be held. The acting superintendent, Mr. Leroy T. Gravatte, will be in charge. An address will be delivered by the pastor, the Rev. John Compton Ball, on "How God Cares for His Children."

Church of the Epiphany—The closing exercises of the winter session will be held at 9:30, with an address by the rector at 10:15. The service will be in charge of the Rev. Alvin Lamar Wills, associate minister and superintendent of the school.

National City Christian Church—Children's day will be celebrated in the church school by a religious play entitled "A Garden Idyl," given under the direction of Mrs. Helen Turley, and participated in by 25 of the younger children assisted by the junior or chapel choir, composed of 30 young girls.

Mount Vernon Place.

Mount Vernon Place Church—The Sunday school day program will be observed at 11 o'clock under the direction of the general superintendent, Dr. C. F. Clark. The pastor, Dr. W. A. Shelton, will give a short sermon as a part of this program, using for his subject, "The Staff of Life."

Washington City Church of the Brethren—Sunday, June 21, will be celebrated as children's day. The pastor will preach a special sermon for the children tomorrow.

At Georgetown Presbyterian Church children's day will be observed at 11 o'clock. The children of the Sunday school will attend the morning service in a body. They will take part in the service and the sermon will be especially for them. The superintendent of the Sunday school, Frank P. Leeteh, will direct the services and the Rev. Frank S. Niles, the minister of the church, will preach the sermon.

New York Avenue Presbyterian Church—In recognition of children's day, the sacrament of infant baptism will be observed at the morning service. During the worship service the Church Bible School will join in the Nation-wide observance of children's day. A special program will take place at 9:30 with Willard Catchell, superintendent of the young people's department, in charge of this program.

By Brightwood Methodists.

Brightwood Park Methodist Church—The annual children's day exercises will consist of the program, "The Hidden Treasure," at 10 o'clock, and a pageant, "Ways and the Way," at 8 p. m. Old and young are invited.

Chevy Chase Baptist Church—Exercises by kindergarten children and a pageant, "Beautiful Summertime," will be given by the children of the primary and junior departments. The children taking part are as follows: Lois Lord, Stanley Fraser, Letitia Earle, James Crupper, Margaret Hughes, Howard Lord, Mary Jane Little, Billy Noack, Constance Cook, Roger Yoakum, Virginia Rose Kostulski, Virginia Clark, Betty Crandall, Betty Booth, Rennie Gulick, Nancy Lee Walls, Ann Gottlieb, Betty Whester, Shirley McNutt, Marian Likens, Donald Jackson, Chester Finch, Graham Clark, Eugene Sibley, Morgan Little, Harriet Patterson, Betty Shields, Dorothy Jackson, Arthur Crandall, Phyllis Minevatti, Wilton Fraser, Katherine Mannion, Ruth Finch and Joseph Gulick. A young people's chorus under the direction of Mrs. W. A. Reilly will render an offertory selection. A service of dedication of infants will also feature the exercises.

Takoma Park Baptist Church—The church and Sunday school will meet together tomorrow morning in observance of Children's Day. There will be exercises by the children of the various departments of the Sunday school.

Pageant in Petworth.

Petworth Methodist Church—Children's Day will be observed tomorrow. The children will gather at 10 a. m. and at 10:30 proceed to the church auditorium, where a pageant entitled "The Spirit of Children's Day" will be given by a group of the children under the direction of Miss Margaret Hibble.

The evening service of helpfulness at 8 o'clock will also be given over to the children. A group of boys and girls from the Junior Department of the church school will assist the pastor. All the special musical numbers will be provided by them. Robert Smith will play a guitar solo. "Nearer My God to Thee;" Wilson and Henry Jones will sing in a duet; Freda Velley will render a vocal solo, accompanied by her sister Alice Velley, at the piano. The offertory will be a cello solo, "On Wings of Song" by Wayne Hill. None of the performers is over 12 years of age, and most of them are younger.

The reports to the annual conference which recently met in Baltimore proved so stimulating to the congregation of Petworth that the year 1931-32 has been designated by the official board as "advance year." The first project is the paying off the indebtedness on the church, which still amounts to several thousand dollars, and thus clear the way for the erection of a much needed addition to the present plant for the use of the church school.

ORGANIST

RAYMOND E. RAPP.

Church to Observe 65th Anniversary

West Washington Baptists Will Have Exercises on Thursday.

The sixty-fifth anniversary of the organization of the West Washington Baptist Church will be observed next Thursday evening at 8 o'clock in the Sunday school auditorium. The special feature will be a reunion with former pastors and members. The church has had thirteen pastors, five of whom are now living—the Rev. George E. Truett, the Rev. C. C. Coleman, the Rev. Clarence P. Stanley, the Rev. W. R. Flannagan and the Rev. C. E. Austin, the present pastor.

The West Washington Baptist Church was constituted with eleven members June 19, 1866. They were Arthur M. Appler, Burr P. Nichols, J. C. Nichlos, J. G. Hedgeman, James W. Hanes, W. R. Britton, Susannah Nichols, Susan Maddox, Helen M. Appler, James Nelson and Sarah Nelson. It was formally organized July 9, 1866, by a council composed of the following ministers: The Rev. G. W. Sampson, the Rev. A. D. Gillette, the Rev. J. Berg, the Rev. C. C. Meadow and the Rev. S. R. White.

The church worshiped for over two years after its organization on Market street in a chapel, the use of which was granted by the Bridge Street Presbyterian Church. The house of worship at Gay and Congress streets was dedicated on October 11, 1868.

The Rev. James Nelson, under whose ministry the church was organized, became the first pastor. He resigned March 1, 1872. The old church, a frame structure, was partly destroyed by fire in 1899. This was replaced by the present brick structure, at which time the church name became West Washington Baptist Church, because of the change of nomenclature in the streets of old Georgetown.

St. Paul's to Dedicate Church Sunday, June 21

St. Paul's Lutheran Church will dedicate its new edifice on next Sunday, June 21, instead of tomorrow. The date was postponed on account of the death of Mrs. Henry W. Snyder, wife of the minister. All plans for the social activities in connection with the dedication of the new church have been set aside.

Dr. N. J. Gould Wickey will preach for Dr. Snyder tomorrow morning. There will be no vespers service and no midweek prayer service. Tomorrow the Sunday school, which has been meeting for nearly a century at Eleventh and H streets, will hold its last session in the old church. On the following Sunday the united schools of this church and Epiphany will hold their regular session, as will the united congregations, in the new church.

Baptist Bible School Exercises on Monday

The closing exercises of the Bible School of the Columbia Association of Baptist Churches will be held at the First Baptist Church on Monday evening.

Those on the program are Drs. H. W. O. Millington, B. F. Robertson, director of the school, Samuel Judson Porter and F. W. Johnson.

School to Train Church Workers.

The Presbyterian Summer Training School for the Baltimore Synod convens June 27 to July 3 in the Majorie Webster School of Expression and Physical Education, Sixteenth street at the edge of Rock Creek Park. This training school is for church workers and teachers of Sunday schools.

Prayer Circle to Study Muller.

"A Venture in Faith," lessons from the life of George Muller by Henry T. Hamblin, will be taken up for study by the St. Stephen's Prayer Circle when that group meets in the Chapel of the Incarnation, Sixteenth and Newton streets northwest, Monday evening at 8 o'clock.

R. E. RAPP CHOSEN BAPTIST ORGANIST

Will Handle Instrument in Auditorium at B. Y. P. Convention.

Raymond E. Rapp, one of Washington's outstanding organists, has been obtained as the official organist for the "Magnetic Fortieth" convention of the Baptist Young People of America, in Washington from July 8 to 12. Mr. Rapp will handle the great organ at the Washington Auditorium, where all the sessions of the convention will be held.

Raymond E. Rapp became organist of the First Baptist Church here in February, 1928. He came here from St. Louis, where he had been organist of the First Presbyterian Church, the Episcopal Church of Holy Communion, and the B'Nai El Temple.

In 1916, Mr. Rapp became a colleague of the American Guild of Organists and was awarded the A. A. G. O. in 1923. Mr. Rapp is a charter member of the Missouri Chapter of the National Association of Organists.

He appeared as conductor with the St. Louis Symphony Orchestra in a music festival in 1927 in the Belleville High School, in which he was supervisor of the music department.

While Mr. Rapp is a member of the music supervisors' national conference some of his choral compositions were promoted by the Educational Music Bureau of Chicago. These compositions have been acclaimed in music festivals in Chicago, Pittsburgh, St. Louis and other cities, and appeared on programs of contestants in a national college glee club contest.

Mr. Rapp has earned a place in the front ranks of the Capital's musicians.

Archbishop Curley Reassigns Priests

Annual Changes Are Announced in Archdiocese; Capital Is Affected.

Special to The Washington Post.

Baltimore, Md., June 12.—Archbishop Curley today announced the annual changes among priests in the archdiocese of Baltimore. They include the following:

The Rev. Edward F. Reilly, from pastorate of St. Anthony's, Emmitsburg, to pastorate of St. Ann's, Washington; the Rev. Austin Fleming, from St. Ann's, Washington, to Christian Brothers, Ammendale; the Rev. M. Molz, from Ammendale to provincial of his congregation; the Rev. Chester J. Czyz, recently ordained, to St. Jerome's, Hyattsville; the Rev. Lawrence B. McGlone, recently ordained, to Nativity, Washington. The appointments are effective July 10.

The Rev. William Joyce Russell, ordained in Rome, to St. Thomas, Washington; the Rev. John K. Reese, ordained in Rome, to Immaculate Conception, Washington; the Rev. Henry W. Sank, ordained in Rome, to St. Stephen's, Washington. These appointments are effective two weeks after the return of the newly ordained priests from Rome.

Chevy Chase Churches Plan Vacation School

The Daily Vacation Bible School of the Chevy Chase Churches will open Wednesday, June 24, in the Chevy Chase Presbyterian Church Sunday School rooms. Registration will be taken the afternoon of the 23d from 3 to 5 o'clock. The principal and the teacher of the Junior Group will be Miss Margaret Simmonds.

Mrs. Rossell E. Mitchell will have charge of the primary and Mrs. Williamson Smoot of the beginners. There will also be a class offered for intermediates, teacher to be announced later. School continues for one month, meeting every morning from 9 to 12.

Dr. Freeman to Speak At Yorktown Exercises

Dr. James E. Freeman, Episcopal Bishop of Washington, has accepted the invitation of the Yorktown Sesquicentennial Association to lead the religious services on Sunday, October 18, at Yorktown.

The day has been officially designated as God and Nation Day, and prominent clergymen from Virginia and other States will join Bishop Freeman in the religious exercises.

Healing Mission on Tuesday.

The Healing Mission, conducted weekly under the direction of Dr. George F. Dudley, rector, will be held Tuesday morning at 10:30 at the Church of St. Stephen and the Incarnation, Sixteenth and Newton streets northwest. The Holy Communion will be celebrated at this service.

Palm Beach for the Chauffeur

A NEW Summer 1931 outfit—and a new value. Like all Saks apparel, it is FINELY TAILORED to hold its shape and wear well through long service.

$18.50

Chauffeur Caps, with stiff or soft tops...$8.50

Saks

The Avenue at 7th

Two Rooms, Kitchen, Bath and Balcony.
Electrical Refrigeration.
Reasonable Rental.
The ARGONNE
16th and Columbia Rd. N.W.

THE WAY TO STOP
IBQ
SUMMER COLDS
and attendant headaches and body pains. Take Quinine combined with a gentle laxative as in Grove's
LAXATIVE
BROMO QUININE
LOOK FOR THIS SIGNATURE E. W. Grove

SCHOOLS AND COLLEGES

ART
Summer Classes
Commercial Art, Interior Decoration, Costume Design and Advertising. Adults and Children.
LIVINGSTONE ACADEMY,
1333 F St. NW. Me. 2883.

BOYD
Business University
Accredited Secretarial and Business Courses. Boyd and Gregg Shorthand. Diploma.
Large Employment Agency. New Classes Now Forming. (Est. 12 years.)
1333 F ST. (Opp. Fox). Nat. 2342.

National University Law School
Summer Term Begins
June 15, 1931 at 6:30 p. m.
Standar three-year course leading to degrees of LL.B., B. C. L. and J. D.
Graduate courses leading to degrees of LL.M., M. P. L., S. J. D. and D. C. L.
All classes held at hours convenient for employed students.

School of Economics and Government
Degree courses of collegiate grade offered in Political Science, Government, Economics, Psychology, History, Finance, Business and Languages.
Address Secretary
National 6817. 818 13th St. N.W.

CANDY TREAT
A pound box of Cashew Nut Clusters and a pound box of Milk Chocolate Covered Caramels. Both for 69c.
"Be Sure to Take Home a Treat"

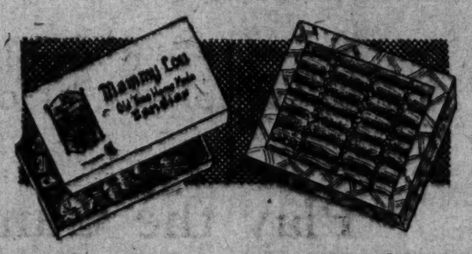

A Pound Box of Cashew Nut Clusters
Delicious Cashew Nuts in a thick luscious coating of chocolate. So delicious they simply melt in your mouth.

And a Pound Box of Choc.-Covered Caramels
Large delicious caramels coated with velvety chocolate that makes them incomparably tempting.

Both for 69c
Two pounds of pure fresh candies at this special price
Just for Saturday
"All Over Town"
PEOPLES DRUG STORES
The Better To Serve You

FRANCISCANS PLAN HONORS FOR SAINT

Apostolic Delegate to Preside Over Mass Tomorrow at Monastery.

The Most Rev. Pietro Fumasoni-Biondi, apostolic delegate to the United States, will preside at the solemn mass offered in the Franciscan Monastery Church, Brokland, tomorrow at 10 o'clock, it being the celebration of the seventh centenary of the death of St. Anthony of Padua, an illustrious member of the Franciscan Order.

The musical program for the occasion will be rendered by the Monastery Choir, while the sermon will be delivered by the Very Rev. Cuthbert Dittmeier.

Before the mass the time-honored ceremony of blessing and distributing St. Anthony's lilies will take place. At 3:30 there will be the afternoon services of compline and solemn benediction.

On the anniversary date itself, today, there will be a high mass with benediction of the blessed sacrament and veneration of the relic of St. Anthony at 8 o'clock.

Catholic Radio Hour.

The Rev. John A. McClorey, S. J., of Detroit University; the Rev. James M. Gillis, C. S. P., editor of the Catholic World, and the Rev. Dr. Fulton J. Sheen, professor of philosophy of religion at the Catholic University of America, will return as speakers in the Catholic hour of radio broadcasting.

The Very Rev. Dr. Edward J. Walsh, vice president of St. John's College, Brooklyn, who was to have concluded his series of addresses on July 5, will continue to be the speaker in the Catholic Hour until August, it also was announced. Dr. Walsh's topic will continue to be "Divine Helps for Men," and his addresses will deal further with the sacraments.

To Conduct Question Box.

The Rev. Joseph I. Molloy, professor of apologetics at the Apostolic Mission House at the Catholic University of America, will conduct the question box in the Catholic Hour for eight Sundays, beginning June 21.

Father Molloy has had long experience in this work, having had charge of the question box on the Paulist Station WLWL, New York, for some time. He also has had considerable experience as a missionary priest.

Sentence Sermons

By the REV. CHARLES ENDERS,
(Pastor of Concordia Evangelical Church).

The Need of Bringing Our Children to God

"Suffer the little children to come unto me." Mark x:14.

ON a Monday morning some years ago 25 boys appeared for trial in a juvenile court. The judge said to the boys: "All who have ever attended Sunday school raise your hands." Only two hands went up. Further questioning revealed that even these two had not been in a Sunday school for more than a year.

Lack of religious training is not the only cause involved in the waywardness of youth, but it is a very important one. This makes the observance of Children's Day in our churches of particular importance. By this observance we would emphasize Jesus' command to bring little children unto Him.

More than ever before attention is being given to the proper physical and mental development of children. Sound bodies and active minds, however, are not sufficient for good citizenship. The moral and spiritual qualities of life must also be developed, for without these there can be no noble living. These can be nurtured only in fellowship with God.

Early must we lead our children to know God through Jesus Christ and to enter into fellowship with Him, so that His Spirit can abide in them and work through them.

Synod of Baltimore Will Meet Next Week

The Synod of Baltimore and Women's Synodical Society for Missions will meet at Hood College, Frederick, Md., next week.

Among the women who will represent New York Avenue Presbyterian Church at the conference are the following: Mrs. Brodie, Mrs. Irwin, Mrs. Edgington, Mrs. Reynolds, Mrs. Hugh Smith, Mrs. Stone, Mrs. Girts and Miss Bailey.

Elmhurst Glee Club Will Sing in Church

The Elmhurst College Glee Club, of Elmhurst, Ill., will give a concert in Concordia Lutheran Evangelical Church, on next Saturday, at 8:15 p. m. Three years ago the Elmhurst Glee Club sang in Washington and received favorable commendation from the music critics, who said that it was one of the best glee clubs that sang here that season.

Criticisms of the Elmhurst Glee Club's concerts this season show that its work this year compares very favorably with that of previous seasons.

Representative to Address Class.

Richard Yates, member of Congress from Illinois, will address the Harrison Bible Class of the Congress Street Methodist Protestant Church tomorrow morning.

CENSUS IS PLANNED OF ALUMNI OF C. E.

Hope Entertained That 50,000 in Capital Will Enroll for Jubilee.

An enumeration of all former Christian Endeavorers in the city is being conducted by the C. E. Alumni Fellowship.

This census of former active members of the movement is to be taken during the next three weeks and the completed book of names will be formally presented at the golden jubilee convention of Christian Endeavor at San Francisco in July.

Enumerators have been appointed in each of the Protestant churches of the city, whose duty it will be to obtain on the census forms the names and a record of the year in which each former member of the society joined Christian Endeavor. It is expected that a number of prominent men and women of the Nation's Capital who have been identified with the Christian Endeavor movement since its formation in 1881 will be enrolled in this jubilee census.

Miss Monette Hallam, newly elected president of the C. E. Alumni Fellowship, who is directing the census from the society's headquarters in the Y. M. C. A. Building, said there were probably 50,000 persons in Washington who have been actively associated with C. E. at different times during the last 50 years. The workers in each of the churches will make an effort to enroll as many as possible.

The Sundays of June 14, 21 and 28 have been especially designated as C. E. census days in the churches.

Missionary to China to Preach.

Dr. R. E. Chambers, executive head of the Chinese Baptist Publication Society will preach at Fifth Baptist Church tomorrow night. Dr. Chambers was associated with Dr. C. C. Meador while a student of Columbian College, now George Washington University some 35 years ago and went out as missionary of the church more than 30 years ago.

Open-Air Festival Arranged by Church

Transfiguration Episcopal Church will hold an open air festival on next Thursday and Friday evenings. The women of the parish will serve a supper on the lawn from 5 to 7. A band concert and style show will be given during supper. Clyde Brooks and members of the National Theater Players will be guests at supper.

The men of the parish have a program of games and amusement during the rest of the evening. Through the courtesy of Col. Jones, the National Training School Boys Band will play, under the leadership of John D'Andelet, United States Marine Band. The Smithson Hodgsen School of Dancing, the Daughters of Job and several other groups will assist during the evening.

Calvary Vaughn Class To Hear Gas President

George A. G. Wood, president of the Washington Gas Light Co., will be the guest speaker at the Vaughn Class on tomorrow morning. The class will meet in Vaughn Hall of Calvary Baptist Church at 9:30 o'clock.

The officers and employes of the Gas Light company will be the special guests.

UNITARIAN.

ALL SOULS' CHURCH
Sixteenth and Harvard Streets.
Minister, Ulysses G. B. Pierce, D. D.
9:45 a. m.—Church School, Closing Session.
11:00 a. m.—Morning Worship, "THE PRAYER ANSWERED."

DISCIPLES OF CHRIST.

The National City Christian Church
THOMAS CIRCLE
EARLE WILFLEY, *Minister*
H. H. HARMON, Acting Minister
Subjects for Sunday, June 14:
11:00 a. m.—Dr. H. H. Harmon, "LIVING ABOVE THE FOGS."
8:00 p. m.—Dr. H. H. Harmon, "FIND GOOD WHERE LEAST EXPECTED."

Pennington Revivals Will Close on June 21

The Rev. Harry L. Collier, pastor of the Full Gospel Tabernacle, North Capitol and K streets, under whose auspices the Edith Mae Pennington City-Wide Revival is being conducted at the Masonic Temple Auditorium, announces that the campaign will begin its ninth week tomorrow, and will close on Sunday, June 21.

In response to many requests and due to the fact that several hundred were unable to gain admittance at the first recital of her life story, the evangelist will repeat this narrative on Tuesday night at 7:30.

New Brightwood Pastor Will Preach Tomorrow

The Rev. S. C. Coale, appointed pastor of the Brightwood Park M. E. Church at the Baltimore annual conference, which closed on Monday, will begin his new duties tomorrow. He will preach at 11 o'clock.

CONGREGATIONAL.

First Congregational Church
10th and G Streets N. W.
Children's Day Service, 11 A. M. Dr. Allen A. Stockdale, Minister, speaks 8 p. m., "Religion, Endured or Enjoyed."
Every One Invited

LUTHERAN.

LUTHER PLACE MEMORIAL CHURCH
The Gothic Gem at Thomas Circle
REV. CARL C. RASMUSSEN, D.D., Pastor.
REV. FRANK H. CLUTZ, Assistant Pastor.
At 11 o'clock tomorrow morning the annual Children's Day Service of the Sunday School will be held, presenting a pageant,
"The Castle of Life"
At 8 o'clock, the Rev. Clutz will preach, using as his theme,
"Man's Expanding Understanding of God."
This congregation heartily invites you to worship with them tomorrow.

A PRINTED ENSEMBLE
a good suntan and
a panama . . . . . .
That's chic in its smartest form
You can get your suntan any place, but when it comes to smart things to go with it, then Erlebacher enters the picture. The ensemble sketched is just one of hundreds of new arrivals, for summer smartness at the lowest prices in years.
Erlebacher
TWELVE-TEN TWELVE-TWELVE F STREET

UNIVERSALIST.

Universalist National Memorial Church
Cor. 16th and S Sts. NW.
Rev. Frederic W. Perkins, D. D.
10:15—Church School.
11:00—Service of Worship.
Rev. Harold Marshall, D.D., Boston, Mass.
Chorus Choir Under Direction of Albert W. Harned, Mus. Doc.

METHODIST EPISCOPAL SOUTH.

MT. VERNON PLACE
Southern Methodism's Representative Church
900 Massachusetts Ave. N.W.
WILLIAM A. SHELTON, D. D., *Pastor.*
9:30 a. m.—Sunday School.
11:00 a. m.—Sunday School Day. Short Sermon by Pastor.
8:00 p. m.—"Big Business."
Welcome to Strangers.

CHRISTIAN SCIENCE.

Christian Science
Churches of Christ, Scientist, Branches of The Mother Church
The First Church of Christ, Scientist, in Boston, Mass.
First Church of Christ, Scientist, Columbia rd. and Euclid st.
Second Church of Christ, Scientist, 111 C st. ne.
Third Church of Christ, Scientist, 13th and L sts. nw.
Fourth Church of Christ, Scientist, 16th and Meridian sts. nw.
SUBJECT:
"God The Preserver of Man"
SERVICES:
SUNDAY, 11 a. m. and 8 p. m.
SUNDAY SCHOOL, 11 a. m.
WEDNESDAY EVENING MEETINGS, 8 O'CLOCK.
READING ROOMS:
FIRST CHURCH, Investment Bldg., 15th and K sts. nw. Hours, 9 to 5 (except Wednesdays, 9 to 7, and Sundays and holidays, 2:30 to 5:30).
SECOND CHURCH, 111 C st. ne. Hours, 1:30 to 5:30 week days; closed Sundays and holidays.
THIRD CHURCH, Colorado Bldg., 14th and G sts. Hours, 9:30 to 5 (except Wednesdays, 9:30 to 7:30). Sundays and holidays, 2:30 to 5:30.
FOURTH CHURCH, Tivoli Bldg., 3313 14th st. Hours, 9:30 to 5 week days (except Wednesdays, 9:30 to 7:30). Sundays and holidays, 2:30 to 5 p. m.).

SUCCESS or FAILURE?

Success or failure?

These alternatives are staring every man and woman in the face today.

Not only in the generally accepted sense of financial well-being, but in the larger civic and moral aspect.

And every man and woman has within themselves to determine which they will choose.

There is only one way to succeed in whatever you attempt.

And that is to work constantly for the ideal which you have set for yourself.

Put your whole heart and soul into the endeavor and there can be no other result than success.

Consider the professional baseball player. How he trains for his job, how he goes upon the diamond with every nerve and muscle set for any contingency.

While playing he gives his best effort and his whole heart and soul to each individual play.

But this is not enough. When off the diamond he thinks about his job in a larger way.

He considers his past mistakes, so he will not make the same ones again. He thinks about better ways to do his job.

INDIFFERENCE IS THE GREATEST ENEMY TO SUCCESS IN ANY FIELD.

And it usually makes the difference between success and failure.

If you would succeed—think about your job and put your best into it.

Play the Game Square and HIT THE LINE HARD
YOUR SUCCESS WILL BE ASSURED

This space has been contributed to by the following:

MRS. CHARLES S. ALDEN
HETTIE P. ANDERSON, Y. W. C. A.
SAMUEL T. ANSELL
MONTE APPEL
J. A. ARNOLD
DR. FRANK W. BALLOU, D. C. Public Schools.
EDWARD C. BALTZ, Perpetual Building Association.
MISS ELIZABETH MALOTT BARNES
FREDERICK CONGER BRYAN
MRS. BESSIE PARKER BRUEGGEMAN
J. HARRY CARNES
H. A. BARTHOLOMEW, Pres. Continental Life Insurance Co.
W. S. CORBY
FREDERICK I. COX
FLOYD E. DAVIS
ALLEN V. DEFORD, Food Broker.
MISS JESSIE DELL, U. S. Civil Service.
DOZIER A. DEVANE
ARTHUR E. DOWELL
WADE H. ELLIS
HON. JOHN J. ESCH
HARRY S. EVANS, International Business Machines Corp.
A. F. FOX
DR. A. FRANCES FOYE
HENRY GILLIGAN
CHARLES HAMEL
JOHN HAYS HAMMOND
J. H. HANNA
WILLIAM M. HANNAY
ROBERT N. HARPER
COLEMAN JENNINGS
GEORGE A. KING
WILLIAM E. LEAHY
SIMON LYON
MRS. FRANCIS D. MERCHANT
BERTRAM CHESTERMAN, Pres. The Morris Plan Bank of Washington
CLARENCE A. O'BRIEN
DR. L. H. REICHELDERFER
JUDGE KATHRYN SELLERS
H. H. SHELTON
GEORGE C. SHINN
THOMAS W. SIDWELL
GEORGE OTIS SMITH
LEONARD W. DEGAST, Y. M. C. A.

(Copyright—P. B. Zevely.)

Episcopal

ST. AGNES' CHURCH
46 QUE STREET NW.
(Fla. ave. or N. Capitol St. Cars.)
Sunday services, 7 and 11 a. m. and 8 p. m. Daily mass, 7 a. m. Evensong and Intercession, Friday, 8 p. m.

Epiphany
1317 G Street
Rev. Z. B. Phillips, D. D., LL. D.
Rev. Alvin Lamar Wills, M. A.
8 a. m.—Holy Communion.
9:30 a. m.—Church School.
11 a. m. Morning Prayer and Sermon "The Flag of Our Country and The Cross of Christ," the Rector.
6:15 p. m.—Young People's Society.
8 p. m. Evening Service.
Rev. Francis Yarnall, Litt.D.

St. John's Church
Lafayette Square
SERVICES.
8:00 a. m.—Holy Communion.
11:00 a. m.—Morning Prayer and Sermon.
Dr. Johnston will preach.

Washington Cathedral
Wisconsin Avenue N.W., near Woodley Road.
Holy Communion 7:30 a. m.
Morning Prayer and Litany 10:00 a. m.
Holy Communion and Sermon, Preacher, Canon Wolven 11:00 a. m.
Open Air Service and Sermon, Preacher, Canon Peter 4:00 p. m.
Take Wisconsin Avenue Cars or Woodley Road Bus Line

Presbyterian

GEORGETOWN PRESBYTERIAN CHURCH
(Organized 1780)
P Street near 31st Street N.W.
Rev. Frank Sergeant Niles, Minister
9:45 a. m.—Church School.
11:00 a. m.—Morning Worship and Sermon.
"The Children's Hour"
7:00 p. m.—Christian Endeavor. Leader, Mr. Linwood Bailey.

NEW YORK AVENUE CHURCH
13th and H and N. Y. Ave.
Ministers
Rev. Joseph R. Sizoo, D.D.
Rev. Andrew M. Brodie, S.T.D.
11:00 A. M.—
"Living at Par."
8:00 P. M.—
"The Man Who Knows."

CENTRAL PRESBYTERIAN
Organized 1868.
Southern General Assembly.
Intersection of 15th and 16th and Irving sts. nw.
Rev. JAMES H. TAYLOR, D. D., Pastor.
9:30 a. m.—Sunday School.
11:00 a. m.—Morning Worship. Sermon by Dr. Taylor.
5:00 p. m.—Westminster League.
6:30 p. m.—Social Hour.
7:00 p. m.—Christian Endeavor.
8:00 p. m.—Evening Worship. Sermon by Dr. Taylor.
8:00 p. m.—Thursday. Prayer Service.
Take 14th st. car or Mt. Pleasant car or 16th st. bus to Irving st.

COVENANT-FIRST PRESBYTERIAN CHURCH
Conn. Ave. at N St. N.W.
Dr. Albert Joseph McCartney, *Minister.*
Morning worship at 11 A. M.
Subject:
"The Hill-Country of the Soul"
Sunday School at 9:45 a. m.
Young People's Meetings at 5:30 and 6:30 p. m.
Thursday Evening Meeting at 8 P. M.
Dr. McCartney Preaching.

Church of the Pilgrims
On the Parkway
At 22d and P Sts. N.W.
Rev. Andrew R. Bird
Minister
Sunday Worship
11 A. M. and 7:45 P. M.
Conducted by the Minister
Sunday, 7:30 p. m.
Organ Recital
A Cordial Welcome to All

EVANGELISTIC.

EVANGELISTIC.

Last Week to Hear

Edith Mae Pennington
"National Beauty Evangelist"
Masonic Auditorium
13th St. and N. Y. Ave. N.W.
Every Night exc. Sat., 7:45
Service Broadcast Wed. 7:45 to 9, Over WJSV.
Healing Service, Thurs. 7:45 p. m.
Hear Her Life Story Tues., 7:30!!
Mrs. Pennington will conduct Children's Church Sat., 7:30 p. m., at the Tabernacle, North Capitol and K Sts., and preach there Sunday at 11 a. m.

The Washington Post.

THE WASHINGTON POST CO.
—Washington, D. C.
. . . . . EDWARD B. McLEAN,
President and Publisher.

MEMBER OF THE ASSOCIATED PRESS.
The Washington Post is a member of the Associated Press, receiving the complete service of the world's greatest news-gathering organization.
The Associated Press is exclusively entitled to the use for republication of all news dispatches credited to it or not otherwise credited in this paper, and also the local news published herein

TERMS OF SUBSCRIPTION.
Delivered by Carrier in Washington.

Daily, Sunday included, one year	$8.40
Daily, Sunday excepted, one year	6.00
Sunday only, one year	2.60
Daily, Sunday included, one month	.70
Daily, Sunday excepted, one month	.50
Sunday only, one month (with four Sundays)	.20
Sunday only, one month (with five Sundays)	.25

BY MAIL, PAYABLE IN ADVANCE.
Maryland and Virginia.

Daily and Sunday	Sunday Only.	Daily Only.
One year...$10.00	One year... 4.00	One year... 3.00
Six months 5.00	Six months 2.00	Six months 1.50
One month .85	One month .40	One month. .60

ALL OTHER STATES.
(Mexico and Canada, Incl.)

Daily and Sunday	Sunday Only.	Daily Only.
One year...$12.00	One year... 5.00	One year...$8.00
Six months 6.00	Six months. 2.50	Six months. 4.00
One month 1.00	One month .50	One month. .75

All Subscriptions by Mail Payable in Advance.

New subscriptions for The Post or renewals will not be accepted unless payment accompanies the order. Remittances should be made by drafts, checks, postoffice orders, registered letters or express orders, payable to The Washington Post Co

Entered at the Postoffice, Washington, D. C., as second-class mail matter.

National Advertising Representative—PAUL BLOCK and Associates. Park-Lexington Building, New York; Palmolive Building, Chicago; Little Building, Boston; General Motors Building, Detroit; Guarantee Trust Building, Philadelphia; Russ Building, San Francisco.

Saturday, June 13, 1931.

THE MAPES COMMITTEE.

Washingtonians have reason to be incensed at the procedure of the House committee which has pretended to study the fiscal relationship of the District and Federal governments. The primary function of this committee was to determine what portion of the District budget should be supplied by the Federal Government. Instead of devoting its attention to that subject the committee has apparently done nothing but devise new forms of taxation to impose upon the District.

The announcement by Chairman Mapes that the committee will recommend to Congress three different forms of higher taxes betrays a determination on the part of the committee to disregard all adjustment of fiscal relations. The committee has ignored the obvious injustice of the present arrangement. Instead of trying to work out a plan that would give the District an adequate budget based on fair contributions by the taxpayers and the Federal Government, the committee hopes to impose higher taxes upon Washington citizens.

The very fact that the committee has decided upon new taxes for the District before coming to any conclusion as to what portion of the cost of maintaining the National Capital should be borne by the Government, indicates that no change in the present arrangement is contemplated. How could the committee know that new taxes would be necessary, if it has not determined what portion of the revenue must be raised by taxation? It has put the cart before the horse. No amount of explaining will convince the public that this committee has acted upon anything but its own prejudices.

Apparently the Mapes committee conceived its duty to be vindication of the niggardly attitude taken by the House. When the controversy over fiscal relations arose in Congress the last time the Senate voted to increase the Federal allowance to $12,000,000. The House insisted that it remain at $9,000,000. A compromise was finally made on $9,500,000.

Under the pretense of studying the whole question of fiscal relations the House appointed the Mapes committee. But it is very evident now that all the House was seeking was a bludgeon to hold over the head of the Senate the next time the controversy arises.

Hearings conducted by the committee were secret. The expert hired by the committee made a detailed report, but its contents are withheld from the public. Presumably they did not support the arbitrary conclusions of the committee. It is difficult to believe that any expert would stultify himself by recommending higher taxes when he has no means of telling how much revenue will be needed from taxpayers.

The committee's report, whatever the final draft may contain, has been rendered worthless by its obvious prejudices. Congress will not be aided by this report in trying to find a just balance in the responsibility of the Federal Government and the taxpayers for the maintenance of the District of Columbia.

ANOTHER LABOR CRISIS.

The belligerent Mr. Lloyd George and the intransigent Mr. Philip Snowden are about to bring the British House of Commons to another test that may mark the downfall of the MacDonald government. The issue will arise over the proposed penny-in-the-pound tax on land to be effective two years hence. When this tax was first proposed, in connection with the current budget estimate by the chancellor of the exchequer, it was accepted by the Liberals, whose favor keeps the Labor party in power.

At a recent meeting of the Liberals, however, support was pledged to an amendment to be offered by Sir Donald McLean. The proposed change in the land tax bill contemplates a reduction of income taxes for those who would also have to pay the land tax. It is believed that Mr. MacDonald would readily compromise with his Liberal supporters rather than lose their votes, but Chancellor Snowden stands firmly for the passage of his plan unaltered, and the prime minister is reluctant to depose his financial secretary.

The test of strength may come as early as next Tuesday night, following debate on the amendment. Speculation is rife in England as to the outcome and its consequences. Will government defeat involving a major point of financial policy precipitate the resignation of the Labor cabinet and require the calling of general elections? Opinion is divided. Various expressions of sentiment show there is a feeling that, even if the threatened amendment should be adopted, the MacDonald cabinet may find a way to carry on.

Furthermore, hope is expressed that in this serious crisis the return of Lloyd George to London today and the week-end conference of the Liberals may result in avoiding the responsibility for defeating the government at this time. The Conservatives await their chance, and Stanley Baldwin has already announced that their first move if returned to power will be to inaugurate a protective tariff policy for England.

RAILROAD RATE DEMANDS.

In view of the attitude previously taken by Eastern railway executives it is somewhat surprising to find the railroads of the entire country united in a petition for an increase of 15 per cent in all freight rates. A number of executives have admitted that it would be a mistake to attempt a blanket increase. At first they planned to overhaul the entire rate structure and to adjust each tariff with a view to increasing revenue to a maximum without encouraging new competition. Presumably their fear of new competition is now outweighed by their urgent need of more revenue.

Two considerations prompt the railroads to ask for "a 15 per cent increase in all rates and charges." A general overhauling of the rate structure would take a long time. Railroad executives hope for immediate action. They consider the emergency so urgent that they plan to ask the Interstate Commerce Commission to omit the usual 90-day period between the announcement of the new rates and the date they would become effective.

The other reason why an increase in all rates is asked is to make the issue simply a matter of revenue. They are not concerned with existing inequalities in the present tariffs. The Interstate Commerce Commission might find numerous objections to specific rate adjustments. But if the railroads show that they are losing money and demand a general increase, they may be entitled to it under the law which allows them a fair return on their investments.

Nevertheless, the decision to petition for a general increase makes the wisdom of the whole procedure more questionable. Inland waterways now carry more than 16 per cent of the country's freight, pipelines carry about 5 per cent, and motor trucks about 2.5 per cent, in addition to a small amount handled by airplanes. This leaves about 75 per cent for the railroads. Each one of these competitors is anxious to make further inroads into the railroads' business. Unquestionably a sharp increase in freight rates at a time when all other costs are declining would give them an opportunity to do so.

THE POSEIDON DISASTER.

Hope of saving the eighteen men entombed in the British submarine Poseidon, which lies 20 fathoms under the Yellow Sea off Weihaiwei, China, has been abandoned. This brings the total of submarine disasters since the war to ten and the loss of life to 465 men. In spite of the elaborate precautions taken against disasters of this kind it is apparent that the submarine is a peculiarly dangerous craft.

This accident is particularly distressing because only a few months ago authorities were predicting that a repetition of submarine disasters was impossible. Numerous life-saving devices have been invented for underwater sailors, and tests led to the belief that they were infallible. But the testing of devices under ideal conditions and the actual saving of life after a submarine has been rammed and sunk are two very different problems. Much remains to be accomplished before the perils of being trapped and drowned in an underwater craft can be overcome.

The loss of life in this instance was not as great as in the cases of the American S-4 and S-51. When those two ill-fated craft went to the bottom there were no survivors. In the case of the Poseidon, members of the crew were just trooping on deck when the crash came, and 31 of them were able to jump overboard. Of those who were trapped in the sunken vessel only four were saved. They owe their lives to a submarine escape device invented by R. H. Davis. This apparatus, consisting of a cylinder of compressed oxygen attached to the bottom of an inflated bag worn on the chest, had been variously tested by the admiralty and pronounced a great success. But eight men who are known to have lived for many hours in a forward compartment of the sunken vessel were unable to make use of it and apparently have perished.

The first two men who were expelled from the submarine were injured so severely that they died after reaching the surface. Only one-sixth of the number entombed were saved. In view of some extravagant claims that have been made for safety apparatus, that does not appear to be a very good record. Nevertheless, it offers a gleam of hope. It proves that a practical approach has been made to submarine safety, which may lead to better results. This disaster should serve to stimulate new interest in the problem and greater efforts to perfect the devices now in use.

ARGENTINA'S TROUBLES.

The political situation in Argentina continues to be both perplexing and distressing. It seems incredible that the leader of a revolution against oppression and dictatorial methods should so soon fall into ways that are called worse than those of his predecessor. The followers of President Uriburu and the revived Irigoyen parties apparently fail to realize that their bickerings are driving the country into the hands of the radicals.

The legislative elections just held in the Province of Entrerios should be a warning. The radical faction, opposing both the Irigoyen liberal group and the combined conservative parties supporting the Iriburu administration, won by a vote that totaled as many supporters as both the other combinations together. The lifing of the formal decree of martial law has done nothing to relieve the strict suppression of political activity.

Minister of the Interior Pico has announced that what is known as the "state of siege" will remain in force until a month before the elections that are to be held next fall. As long as it is in force criticism of the government or individual authorities is an offense against the state, a strict censorship is enforced over the newspapers and political meetings are prohibited. An inquiry from the Argentine Press Club was answered with the warning that the government would not tolerate criticism of its acts or motives.

A novel feature of the situation is the heated opposition to the government by the Argentine Patriotic League, a nonpolitical organization formed in 1919 during the anarchistic riots. Under the leadership of Manuel Carles and many of the leading citizens, cooperating with the army and navy, this league restored order at that time and has since formed a strong organization devoted to upholding law and order. It has now come into conflict with the newly organized Civic Legion, supporting President Uriburu. Senor Carles has demanded that Gen. Uriburu, whom he formerly supported and helped to put in office, shall cease his dictatorial methods, telling him: "You are not a Napoleon. You can not force your will on the Argentine people."

A presidential order prohibited Carles from continuing his speechmaking, and it is evident that the government desires to break up the independent Patriotic League. However, it has a strong hold, and Carles openly defies the authorities to arrest him. He boldly attacks the provisional government, which he claims has broken all its promises to "reorganize the administration without delay, without violation of the law, without deportations, banishments, imprisonments or persecutions." It is unfortunate that months of dangerous political unrest must continue before the general elections. The rancor of the campaign may have a grim sequel in nullifying the election itself.

CALVIN COOLIDGE SAYS:

Northampton, Mass., June 12.—National Flag Day has been observed for some years by official direction on June 14. It is the anniversary of the adoption by the Congress of the flag of the United States. We do honor to the Stars and Stripes as the emblem of our country and the symbol of all that our patriotism means.

The stars and the red, white and blue colors have a significance of their own, but when combined and arranged into the flag of our Nation they take on a new significance which no other form or color can convey. We identify the flag with almost everything we hold dear on earth. It represents our peace and security, our civil and political liberty, our freedom of religous worship, our family, our friends, our home. We see in it the great multitude of blessings, of rights and privileges, that make up our country.

But when we look at our flag and behold it emblazoned with all our rights we must remember that it is equally a symbol of our duties. Every glory that we associate with it is the result of duty done. A yearly contemplation of the meaning of our flag strengthens and purifies the national conscience. CALVIN COOLIDGE.

(Copyright, 1931.)

RUSSIA IN THE FAR EAST

From the St. Louis Post-Dispatch.

While America and the European nations are troubled about Russia's plans to invade their markets, Soviet Russia is opening a vast field of commerce in western and northern China. The Russian plans for some time past have been regarded as mainly political. Its Communist propaganda seemed to be the most vigorous and dangerous game, and the Soviet at least succeeded in creating chaos and thus largely destroying capitalist trade in many parts of China, chiefly in the southern and central provinces.

Advices from Manchuria, however, indicate that while Russia may continue underground propaganda in China proper, she is working chiefly now to penetrate northern and western China commercially. Since the little war between Russia and China over the Chinese Eastern Railway, Sino-Russian relations in Manchuria have greatly improved for Russia. It was a short war, without much destruction on either side. The Russian armies conducted themselves so well, as compared with the Chinese, that Russia is popular in northern Manchuria. She has more than regained her half control of the Chinese Eastern Railway, because she has filled her half of the places in the railway with fairly well trained and experienced employes who are thoroughly loyal to the Soviet and who at any time the Chinese cause trouble can be withdrawn in a body and thus completely paralyze the railroad's operation. The Soviet government is selling goods in Manchuria at prices beyond competition by other foreign countries, even by the Chinese.

But Russia has larger plans. Through the new railway built from the Trans-Siberian Railway, near the border of Sinkiang, to Tashkent, she can easily penetrated into northern and western China. The railway carries within a reasonable distance of Urumchi, the capital of Sinkiang.

In dealing with the Chinese, Russia can not only use peaceful methods effectively, but force at little cost. She found out in her Manchurian war how little force is necessary to accomplish her ends with the Chinese. Not more than 5,000 Russian troops crossed the border of Manchuria to put an end to the conflict over the Chinese Eastern Railway, and the destruction of life on both sides was almost negligible. It was more a show of force on the part of Russia than the actual use of it. Of course, the ultimate results of this commercial penetration depend largely on the success of the five-year plan. How long that will take, how long it will be before efficiency is attained, if ever, is a matter of conjecture. Russia at the present time is getting results so far as she is able to produce the goods.

—Chicago Tribune.

Another One of His Trick Shots.

POST HASTE.

Henry brought Russians to Detroit and taught them how to make tractors. The Russians are now making tractors like Ford's and selling them for $100 less. How many examples will we need?

Premier MacDonald's week-end wrangle with the Liberals over the penny-a-pound land tax promises to be much less harmonious than his German parley.

Congress is not in session, but every week some committee turns up with threats of a new tax or regulation for the District.

New York again revels in the details of a mystery murder. This time the girl is not only young, beautiful and rich, but the case has all the international aspects of a Sherlock Shocker.

Senator Robinson advocates "simple solutions" for depression problems and proceeds to recommend eight world-wide and revolutionary changes that with good luck might be completed in fifty or a hundred years. What's your hurry, Joe?

Senator Dill found European nations as original in their proposals to "let Uncle Sam do it" as American depression doctors are.

"U. S. Frames Plans for Arms Parley." It is refreshing to know that some of the framing is to be done by Americans this time.

Minister Wu resigns rather than help the Chinese Nationalist government attack his old home town of Canton. That's good Democratic doctrine—all but the resignation part.

Before Nicholas Murray Butler returns from abroad he probably will discover that European nations have a very clear notion of where they expect to dump the war debts.

Sweden will try a law assessing fines according to the ability of those convicted to pay. This is turning the tables on Robin Hood sure enough.

If Assistant Secretary of Commerce Julius Klein is a bit optimistic we're strong for sturdy American confidence which has always been justified.

Germany's proposal for a meeting. Germany, Great Britain, the United States and France to consider Germany's reparations payments, appears to have met with the unanimous approval of Germany.

The editor of the new Congressional Directory might ask a few senators and representatives if they still have the face to see their names again listed as Republicans.

A modern young man divulges his plan for winning the girls: "Candy is dandy, but licker is quicker." Mr. Raskob is adapting the idea to politics. P. H.

JUST FOLKS

By EDGAR A. GUEST

EMPTY HOUSE.

The little house that seemed so gay
Looks very desolate today.
The windows, which last week were fair,
Have taken on a ghastly stare.
No children round the doorway shout,
Gone is the dog that raced about,
Already now the garden there
Is suffering from a lack of care.

Whene'er an empty house I pass,
I think how dull are stone and glass,
And roof and walls and doorways gay
When uninhabited they stay.
To keep their beauty they require
The loving hands which never tire.
There must be happy souls within
Or swift destruction will begin.

All doors and window panes are dull
Unless life makes them beautiful.
When gracious tenants move away
Not long the house will lovely stay.
There must be laughter and delight
To keep a lawn and garden bright
And all that human hands supply.
Or houses, just like people, die.

(Copyright, 1931.)

Another Letter From a Bald-Headed Dad to His Flapper Daughter.

By ROBERT QUILLEN

MY dear Louise: Yesterday you told your mother that you wouldn't teach school for a farm in Texas or something like that, and I am wondering what alternative you have in mind.

In this part of the country nearly all small-town girls go to work when they finish school—some of them in order to pay back the money borrowed for their education, some to help support their aged parents, some because they must work or do without nice clothes and some to escape boredom while waiting for a husband.

I take it for granted that you will follow their example.

If the assumption is correct, what do you expect to do?

Yesterday afternoon I had a caller from Iowa—a charming young lady who got her bachelor degree in home economics at the State university up there and then got a job demonstrating electric stoves.

She travels from one State to another, accompanied by a demonstration truck, and stops at hick-town hotels, where impudent stares remind her that she is a strange young lady without an escort.

She finds the work interesting and usually feels secure, but at first she was frightened when notes were slipped under her door and men she didn't know called her on the telephone.

A girl who does "commercial work" must expect that sort of thing.

There are many decent men in the world, but also there are slimy, low-bred creatures who think any girl who must work for a living is or should be an easy victim.

Such men think they have a right to paw any girl who works for them, and a girl who won't submit to it can't hold her job.

I imagine it isn't a very pleasant experience to be broke and have to choose between keeping your self-respect without a job and being handled by a lecherous old rake with a bald head, a wife and halitosis.

School teaching doesn't offer much pay or much future, but in the only kind of towns I know anything about it offers security.

Teachers are supposed to set an example for the youngsters of the community, and their calling gives them public respect. I never heard of one being insulted—unless by some yap who didn't know her occupation.

I don't mean to imply that all working girls are pursued by wicked and designing males, but only that a girl "on her own" meets numbers of men who are without capacity for honor or conception of decency, and I'd like to have you choose a job that will bring you in contact with very few of them. Love, DAD.

(Copyright, 1931.)

PRO AND CON

Press Comment Upon Acts and Actors in the Great American Show, "Politics."

Keep the Remedy Dark!

Atlanta Constitution.

The Republican leaders are already harping upon their one-string banjo that "the Democrats are fault-finding and preparing to hammer on republican policies," while presenting "no constructive policies of their own."

Exactly so. What the people are mostly talking about all over the country are the faults and failures of the present Republican administration. They look to the Democrats naturally to expose those faults and pillory those flagrant failures before the bar of public opinion. And that is just what the Democrats ought to do and will do until the voters of the country get a square look at the mess and turn their guns upon the perpetrators of it. If the Democrats do not make those exposures ruthlessly and pungently, who would do it?

And as for presenting any "constructive policy" as a panacea for the predicament into which the Republicans have dragged the country, the Democrat who has such a policy had better not reveal it, for the poverty-stricken Republicans would promptly hijack it and claim it for their own!

Exercise in Tact.

Chicago News.

It is complained that young men of the State Department, impeccably dressed, must spend their time at functions parking the cars of visiting diplomats. But where is there a better school of diplomacy than that of argufying a traffic cop?

Too Many Sons.

Indianapolis News.

Indiana Democrats resent being classed as having smiled upon the son of another State, but any party authority knows that Indiana's only trouble at a Democratic national convention is to decide which favorite son to boost.

President a Shining Mark.

Topeka Capital.

"American citizens who wish to deal fairly by the President of the United States—and the great majority of American citizens do desire to deal fairly by him—," declares Charley Scott from Washington, "should remember that the criticism of him they read in the newspapers or hear from platforms is inspired by politics pure and simple." Is this the same as criticisms that were made of Woodrow Wilson and Grover Cleveland also? In fact a President is a shining mark, and politics is always politics. But the average American citizen ought to be onto it by this time.

Pinchot's Wolf Cry.

Grand Rapids (Mich.) Press.

Gov. Pinchot's wolf cry concerning the menace of public utilities has a familiar ring. The same warning has been raised against almost every large combination of interests at one time or another.

There are evils in the utilities system. There are evils in any great business or enterprise. But to say that utilities in private ownership are threatening the "rule of the people" requires something more substantial than assertion by the way of proof.

She Can't.

Louisville Courier-Journal.

Isn't it about time for another Hoover commission to find out how the heck a girl can "keep kissable" by smoking cigarettes?

Supply and Demand.

Dayton Journal.

It would be easier for Congress to abolish pork if congressmen were not expected to bring home the bacon.

Kicked Out.

Minneapolis Journal.

Some men get a kick out of politics—and then refuse to stay out.

LETTERS TO THE EDITOR.

Correspondent Objects to Dyer Plan to Legalize Beer—Would Not Promote Business or Public Welfare.

To the Editor of The Post—Sir: When Mr. Dyer, of St. Louis, called on the President and drew his picture of a return to the manufacture of beer in such gorgeous colors, he apparently forgot that the picture might be turned and show something else. He wants to give employment to 100,000 people to perform a service that will more or less debauch every one who touches it. He wants to close many of the savings accounts now operative, and prevent the opening of thousands of others so that there will be a profit to the Government of a billion dollars a year. We know only too well what it means to have breweries in full blast. It means children, ill fed without shoes, not in school because not properly clad; wives and mothers scheming every way to exist on what is left of the wages, after the drink bill is paid. We know that every law made that affects the liquor traffic in any way is always violated, and that it will be, and if 4 per cent beer does not give the required kick it will be made stronger in spite of the law.

Mr. Dyer makes the broad statement that more than 60,000,000 barrels of beer is now consumed in the United States annually. Easily said, but no one believes it; let him prove it. If in 1914 less than 80,000 men were employed, why should it take 100,000 now when there are no saloons? But there would be saloons and he knows it—probably wants it. He should know that every bit of labor expended upon the production of beer, from the plowing of the field to produce the grain till the schooner is filled at the tap, is a dead loss. It is in no sense constructive, but is destructive and degrading at every turn.

If Mr. Dyer's only son had been lured into the drinking habit through beer, and he had finally followed him to a drunkard's grave, he would be somewhat more careful about claiming the wonderful advantages to the nation by restoring the manufacture of beer.

ARTHUR GIBSON MORSE.

Go Back to Main Street and Your Red Tin Gas Stations, Mr. Chevroford!

To the Editor of The Post—Sir: May I have space for a word of commiseration to Mr. "Chevroford" and his fellow sufferers, who are put to such agonies of mind and receive such shocks to their artistic nature by the sight of such innumerable parks, circles, trees and lawns with which this city is encumbered? Such waste of valuable space and desecration of a certain standard of urban beauty must indeed cut these noble utilitarians to the soul, but unfortunately we are still burdened with art commissions and park commissions in this primitive town, and the task of the reformers may be difficult.

Let me beg of them to return to the Main street from which they unwillingly departed, and there remain, to feast their eyes once more upon uninterrupted lines of Chevros and Fords, and to be gladdened by the ruddy light of scarlet and orange tin gas stations, so feelingly described by Mr. Chesterton after his visit to this country recently.

They will, we know, be happy, and Washington will make great efforts to exist without them.

OLD WASHINGTONIAN.

Citizen Praises Health Department for Giving Advice as to Summer Diet.

To the Editor of The Post—Sir: Anent the protest against the Health Department for broadcasting the advice to eat meat in moderation during hot weather, the writer desires to ask whether the conservation of the health and comfort of the people, or the profits of commercial institutions is the more important?

Suppose the people follow the advice of the broadcast and eat less meat during the summer than they otherwise would do. Will they not inevitably eat more of other things and thereby help other food producers?

Are the producers of meat more worthy of patronage than the producers of vegetables?

If the Health Department can promote the improvement of the health and comfort of the people, we shall thereby have more congenial neighbors and more efficient citizens. This will tend to produce real prosperity and greater happiness. More strength to the right arm of the Health Department!

W. B. WITHERSPOON.

Tennesseean Favors Dyer Plan to Legalize Beer.

To the Editor of The Post—Sir: I have read with a great deal of interest the plan of Representative Dyer, of St. Louis, regarding the manufacture and sale of 4 per cent beer. His plan is worthy of serious consideration. I want to state first that I am a total abstainer and do not want saloons to return, nor do I think that that is his purpose.

I am a resident of Tennessee and have traveled in Tennessee, Virginia, West Virginia and Kentucky for fifteen years, and have noted the conditions Representative Dyer speaks of. I believe 75 per cent of the families make some kind of drink, from grapes, rhubarb, dandelion and home brew, which no doubt is poisonous to some degree. The revenue derived to the Government would in a measure reduce the deficit now staring the Government in the face. Representative Dyer's proposition would no doubt give employment to more than 200,000 people for at least part of the time. A READER.

STUDENT OFFICERS ENCAMP AT MEADE

400 Youths Face Strenuous Course of Training in Military Tactics.

Special to The Washington Post.

Fort George G. Meade, Md., June 12.

For the next six weeks' 400 Reserve Officers Training Corps students from eighten colleges and military academies in the Third Corps Area will undergo a rigorous training period on the sandy flats of Fort Meade.

They started arriving in camp this morning by automobile and train and by late this afternoon the embryo Reserve officers were all established in their tent colony. A scorching sun greeted them and the tents, this year pitched under a patch of scrub pines, offered scant refuge.

Today was spent in getting equipment, going through the customary medical examination and learning the elementary ropes of camp life. Tomorrow the youths will be organized and Monday the first intensive day of camp life will begin.

District Is Represented.

Most of the students assembled here are juniors in college serving the six weeks in summer camp necessary before being commissioned in the Reserve Corps. Others are advanced students in military academies where the training, due to its intensity, is on a par with that of most colleges. The military academies represented are Augusta, Fishborne and Staunton.

There is a large contingent of Baltimoreans on hand from the Johns Hopkins University, University of Maryland and Western Maryland. Other colleges in the area sending students to the camp are University of Pennsylvania, Pennsylvania State College, Lehigh, LaFayette, Pennsylvania Military College, Gettysburg, Georgetown, Virginia Military Institute, Virginia Polytechnic Institute, Carnegie Tech and Drexel.

A new mess hall has been built for the recruits while two new concrete tennis courts and a new swimming pool are near completion.

Three companies of infantry are here assembled with a detachment of the Signal Corps under Lieut. Wiley V. Carter. Col. Walter B. McCaskey, Infantry, commands this year's encampment.

Strenuous Day Is Planned.

Reveille at 5:30 a. m., and breakfast at 6 o'clock will be the schedule for the next six weeks and a full day of activity has been mapped out. There will be a physical drill from 7 o'clock to 7:30, to be followed by the rigors of a regular training camp until noon, when there will be an hour's respite for luncheon. The afternoons will be spent in drill and in lectures and at night those who are not too tired, can go to the post "talkies."

While the work will be strenuous, the food will be in keeping, according to Capt. T. R. Holmes, from the Eastern Shore, in charge of the mess.

Not for three weeks will the students go out on the firing range for instruction in machine guns and other firearms. The time up to then will be spent in drill and other tactics.

Lord, Lady Astor Are Paid Tribute

Silver Drake Ship Model Is Presented to Couple on Anniversary.

Plymouth, England, June 12 (A.P.).—Two thousand persons gathered in Guild Hall tonight to attend the presentation of a silver model of Drake's ship "Golden Hind" to Lord and Lady Astor on their silver wedding anniversary.

Subscription for purchase of the gift came from nearly 3,000 persons of all political shades. The vivacious Virginia-born member of Parliament and her husband are immensely popular in Lady Astor's constituency.

Acknowledging the presentation, Lady Astor said she looked on politics as a "grim necessity."

"Things outside of political life count most with me," she added, "but I take my work seriously, although I never take myself seriously."

MACDONALD MENACED IN VOTE ON TUESDAY

Continued from Page 1

be cancelled by members, no matter how important they may be. Only illness will be accepted as an excuse for absence.

The Liberal opposition is directed at the Snowden proposal for a tax, effective two years from now, of a penny a pound on the capital value of land. The proposed amendment would grant certain taxpayers affected a compensatory relief in the form of a reduction of income tax.

NATIONALIST OFFER OF PEACE REPORTED

Cantonese Say Concessions Are Tendered to Avert Civil Warfare.

Continued from Page 1

foundations of the national or provincial governments.

The national government under Chiang Kai-Shek is looked upon by officials here as the most stable which China has had for many years. It is believed to surpass in proportionate power that held by the late Chang Tso-Lin in a portion of Northern China.

The development of the Nationalists has been considered unusually remarkable in view of the fact that it was set up but a few years ago after long and bitter fighting, which left in its wake famine and waste.

Peace Offer Is Reported.

Some of the foreign and domestic policies of the Nationalists have met with disagreement among their American friends in the United States as well as their supporters in China.

Hongkong, June 12 (A.P.).—Information received today from Canton said the Nationalist government has extended the olive branch to leaders of the insurrection there and offered concessions in an effort to avert civil war.

As peace measures, the Nanking officials were said to have proffered Canton its own political council and to have suggested appointment of Wang Ching-Wei, rebel leader, as president of the executive bureau of the new "National" government at Canton.

The Nanking central government would agree also to the calling of a general assembly to provide for its reconstruction. (Meeting in Nanking four weeks ago, the National Peoples Congress, composed of government supporters, adopted a provisional constitution to function until 1936, when the Peoples' capabilities of self-government would be considered.)

Foreign Ships Guard Nationals.

Some concern was felt in Hongkong because of the Canton insurgent government's declaration it would seize a portion of customs payments. The Cantonese said they would pay the port's share of the foreign loan commitment, but would retain the surplus of payments instead of permitting the money to go "not only for National interests, but the personal interest of Chiang Kai-Shek and his family."

Gratification was expressed that Minister C. C. Wu had resigned his Washington post, and it was expected he would align himself with the insurrectionists of Canton, his home.

While the insurrection continued, reports reached Hongkong of foreign warships rushed to Foochow to guard their Nationals from outlaws who overpowered troops in the interior and killed many captives.

Two hundred foreigners, most of them missionaries, fled to Foochow from the Min River Valley, where large bands were looting the country.

Unconfirmed reports said Father Geser, a German priest, was murdered. Three other Catholic priests were unaccounted for in northwestern Fukien.

One Room and Bath.
Non-housekeeping.
Price $42.50
The ARGONNE
16th and Columbia Rd. N.W.

WOODWARD & LOTHROP
10TH 11TH F and G Streets

Enjoy the Picnic . . .

Let Us Prepare Your Next Picnic Lunch

With this Woodward & Lothrop Service you can enjoy ever so many more of the impromptu picnics that are so much fun. You can order these delicious luncheons (individually boxed for each person in your picnic party) as late as a half hour before you leave town. And once you have tried these repasts you will always come here for picnic "tasties."

Individual Luncheons, 45c to $1

FOUNTAIN ROOM; DOWN STAIRS STORE

WOODWARD & LOTHROP
10TH 11TH F AND G STREETS

Children's Beach Fashions

For Girls

"Hollywood" bathing suits in new and smart color combinations. Sizes 8 to 18 $6

Others in sizes 2 to 18, $2 to $10.

Cotton Beach Pajamas—unusual new styles, some with hats to match. Sizes 2 to 18, $1 to $5

GIRLS' SPORTSWEAR, FOURTH FLOOR

For Boys

"Merode" suits in solid bright colors, one-piece style. Sizes 7 to 20 ..... $3.50 and $3.95

Separate trunks of all-wool jersey $1.50

THE BOYS' STORE, FOURTH FLOOR

Men's Jantzen "Twosome" Swimming Suits

$6

These suits—for comfort, appearance, speed or sunburn—have a woven stripe giving a belt effect. Made from long-fibered worsted yarns by the Jantzen-stitch process, to fit you lightly, comfortably and smoothly. Choose from many other combinations.

Jantzen 1-piece "Speedaires" $5.50
Knitted Swimming Trunks $2.50
Flannel Swimming Trunks $3.50
Jantzen White Jerseys $4
Knitted Swimming Jerseys $3

THE MEN'S STORE, SECOND FLOOR

For Waves and Sand—

The Smartest Things Under the Sun Come from Woodward & Lothrop

Choose as little or as much as you want to wear—but, whatever you choose here, will be smart. Wear as little as possible to acquire the maximum of tan—just the barest bathing suit, not much more than brassieres attached to shorts or low-cut bathing suits with narrow shoulder straps. Or wear much to give the maximum protection—beach hats the size of umbrellas, and pajamas with yards and yards of trousers leg. And, for all this beach smartness you can pay as much or as little as you want.

Bathing Suits, $6

The low backs make them ideal for sunning—the perfect fit makes them the favorite for swimming—and the smart designs and colors, the choice for beach wear.

Beach Pajamas, $5.75

Choose this one-piece affair of linen in the gayest colors—the one-piece jersey trousers with a separate bolero—and be assured of being the smartest thing on the beach.

Beach Hat ..... $1.50 Beach Robe $3.95
Beach Sandals ... $1.95

SPORTSWEAR, THIRD FLOOR

Adjustable sun-visor cap in white and colors. 50c

Rubber beret, tam, diver and turban in boucle-effect; assorted colors. 50c

Straw beach hat with colored cretonne band. 50c

Striped poplin beach sandal; rubber soles. $2.45

Mottled rubber cap, 75c; belt, 50c; matching shoes, $1. Outfit, $2.25

Awning striped beach bag, with rubber section. $1.75

NOTIONS, AISLE 22, FIRST FLOOR

FIVE HURT AS BLAST IN FILLING STATION WRECKS STRUCTURE

One Victim Seriously Burned in 18th Street Explosion; Cause Is Mystery.

GASOLINE TRUCK TAKEN FROM SCENE OF DANGER

Report Alarms Embassies in Neighborhood; Debris Menaces Many.

An explosion yesterday afternoon in a Lord Baltimore filling station at Eighteenth and S streets, believed to have been caused by accumulated gases in the basement, injured five persons, one seriously, and wrecked the station.

Scores of persons passing in automobiles and on foot narrowly escaped serious injury as a shower of glass and splinters of wood were scattered over the busy intersection with the suddenness of lightning. The report of the explosion was heard over a large portion of the fashionable northwest section, and several embassies and legations, almost in a stone's throw of the station, called police and newspapers to find out what had happened.

The most seriously injured of the five persons was Carl W. Hauf, an auditor employed by the Racquet Club. At Emergency Hospital, where he was taken, it was found that he had sustained secondary burns about the face and arms.

List of Injured.

The others injured were E. R. Currin, 23 years old, of 2410 Twentieth street northwest, manager of the station, who received minor injuries on his left hand and was treated on the scene; Paul Adams, 21, of 611 Otis street northwest, another employe, burns about the face; Louis Armstrong, 24, of Cherrydale, Va., who was in charge of a supply truck unloading gasoline at the station, and Eva Simmons, 38-year-old colored woman, of 1767 Oregon avenue northwest, who was passing the station at the time.

Armstrong, who received minor lacerations about the face and a few small burns, was praised by police and firemen for his quick action in rushing the truck containing a large quantity of gasoline out of the danger zone while he was still dazed from being thrown to the ground.

The woman was only slightly injured, a few pieces of flying glass having made slight lacerations about her hands and face.

Blast Cause Unsolved.

Authorities from the gasoline company last night had not definitely assigned a reason for the explosion. Police who arrived on the scene, at first thought the compressed-air tanks had blown up, but they were found to be intact. An investigation of the explosion is being made by Capt. Hugh M. Groves, commander of the Eighth Precinct, and company officials.

A colored man was arrested, questioned and released when he convinced police he knew nothing about the blast.

Mr. Hauf, who is 25 years old, was having his automobile serviced in the station, and was sitting on a railing just outside the office when a huge plate glass window behind him burst with a loud crash and sent glass flying in all directions. He was blown about 25 feet by the force of air coming from the office, and was taken to the hospital by an unknown person.

Mr. Adams was taken to the hospital by Garlan Wilson, 23, another employe of the station, who was not injured. Mr. Currin, the manager, was able to aid cleaning up the place after his hand, only slightly injured, was dressed by a doctor in the neighborhood.

Hero Medals for Dogs.

Chicago, June 12 (U.P.).—Dog heroes in seven midwestern States this year will be awarded bronze medals for outstanding feats of intelligent service, the National Anti-Vivisection Society has announced.

Indiana, Missouri, Wisconsin, Iowa, Michigan, Nebraska and Minnesota are the States in which the society announced it will award medals twice annually to the dogs selected by a jury of nationally famous dog lovers.

People who are running Post Classified Ads this morning will get "Today's Results Today."

Learn Bridge from the Champion!

Culbertson Bridge

Exemplifying the system of the man whose record of American and International Bridge victories stands unequalled. This foremost player and expert writes every day for

The Washington Post

Begin This Series Today

New Cinema Offerings

RKO-KEITH'S

"TRANSGRESSION." Radio Pictures' filmization of the story by Kate Jordan, adapted to the screen by Elizabeth Meehan, colfeaturing Kay Francis and Ricardo Cortez, supported by Paul Cavanagh, Doris Lloyd, Nance O'Neil, John Sainpolis and Adrienne d'Ambricourt. Directed by Herbert Brenon. Reviewed Friday afternoon.

By NELSON B. BELL.

Reliance here is once more reposed in the good, old domestic triangle, one of the most serviceable commodities of the theater, for the clashes of temperaments and struggles of wills necessary to give this subject dramatic point.

A young wife, deserted for a year by her adoring husband, in search of fame and fortune on an engineering project in India, diverts herself in Paris among gay friends and there succumbs to the lures of an amiable young rascal, with castles in Spain and dreamy eyes. From his ancient establishment in the mountains back of Bilbao she dispatches her husband—just returned to London—a letter renouncing their marriage and confessing her new love. Then, her lover having been murdered before her very eyes by an outraged Gypsy father, with a revolver instead of a shotgun, in a frenzy of remorse she attempts, successfully, to beat the letter to London. What happens after that ought to fan into life considerably more dramatic fire than it does.

As a matter of fact, "Transgression" smolders along without ever once bursting into flame. Director Brenon seems never quite to have whipped his excellent cast into anything like the fervor of which they are individually and collectively capable. Perhaps he has tried a bit too hard to skeletonize the plot and tell the story with the fewest possible characters and episodes, thus rendering his charade less substantial than it should be.

Kay Francis and Ricardo Cortez, as the wife and interloper, respectively, are well-dressed puppets, handicapped by material that has been inexpertly fashioned to their needs. Paul Cavanagh, as the husband, is a polished nincompoop whom the authors have endowed with a spirit of angelic, but undelievable, forgiveness.

The best performances in the picture are contributed by Nance O'Neil, as an acrid maiden sister of the imposed-upon husband, and Adrienne d'Ambricourt, who, being French, plays the role of the French maid, Julie, perfectly.

The supporting bill embraces three well-diversified short subjects. "Hurricane Island" is one of the Vagabond Director's descriptive travelogues, dealing with the Island of Santo Domingo immediately following its last visitation by a destructive tornado. "All Gummed Up," starring Ed Kennedy, a comedian of deliberate and effective method, supported by Florence Lake and Louise Carver, is a mother-in-law-in-the-home comedy of the painting-the-bathroom type, and "The China Plate," a Silly Symphony, humorously visualizes the story suggested by the design on a piece of imported tableware.

An interesting issue of the RKO-Pathe News completes a program that elicited every manifestation of approval from yesterday afternoon's audience.

COLUMBIA

"INDISCREET." United Artists production of an original story by De Sylva, Brown and Henderson, starring Gloria Swanson, supported by Ben Lyon, Arthur Lake, Monroe Owsley and Barbara Kent. Directed by Leo McCarey. Reviewed (second week) by W. A. Whitney.

Seldom does a picture come to town—and remain to be reflected from the screen for a second week—that is so completely sustained in its popular appeal by a few inspired "moments." Throughout the greater footage, "Indiscreet" develops no especial reason for encomiums of praise. But, during those few—some four or five—times when Gloria Swanson and her supporting cast seem to be fired by the divine afflatus, the picture rises to heroic, though restrained, heights.

For the most part, Miss Swanson, whose indiscretion is somewhat nebulous in the mind of your reviewer, does a highly acceptable piece of work. In the scenes where she contrives to further the impression of possessing a "very, very small dash of insanity," she is particularly effective.

However, throughout the picture there is a strenuous and obvious effort to stage a sophisticated and almost blase drama in the typical exsomething-or-other manner. Miss Swanson is not alone in this transgression; the entire cast and directorial staff are to be included.

In the supporting cast, Ben Lyon, playing opposite Miss Swanson as the author-lover; Arthur Lake and Barbara Kent, furnishing the juvenile love interest and Monroe Owsley, as the perennial philanderer, deliver generally pleasing delineations.

Mention should be made of the three times Miss Swanson sings. And the black pajamas—they are really worth seeing.

The supporting screen bill comprises Krazy Kat demonstrating "Swiss Movements;" "The Big Dog-House," another of those Dogville comedies, and the Paramount Sound News.

FOX

"DADDY LONG-LEGS." Fox picturization of the novel by Jean Webster, adapted to the screen by Sonya Levien, costarring Janet Gaynor and Warner Baxter, supported by Una Merkel, John Arledge, Kathlyn Williams, Claude Gillingwater, Louise Closser Hale, Effie Ellsler and Kendall McComas. Directed by Alfred Santell. Reviewed Friday evening (second week) by W. A. Whitney.

With a play done in the not so dim past by such accomplished artistes as Ruth Chatterton and Mary Pickford, and having innumerable successes to her own credit, it is small wonder that Janet Gaynor should carry "Daddy Long-Legs" into a second week.

Despite the previous unforgettable impersonations of Judy Abbott that have created a mark very difficult to better, Miss Gaynor delivers the finest delineation of them all, in the opinion of this reviewer, at the same time eclipsing any of her own previous portrayals, those in "Seventh Heaven," "Sunrise" and "Street Angel" not excepted.

Opposite Miss Gaynor is Warner Baxter in one of his most charming roles, one where he can forget to be big, bold, and bad and yet be none the less virile and convincing.

Especially noteworthy in the supporting cast are Kendall McComas, as the communistic orphan; Claude Gillingwater, Elizabeth Patterson, the asylum matron, and Una Merkel, as Judy's roommate.

For a diverting interlude between the screenings of this delightful picture is Fanchon and Marco's "Vaudeville" Idea of five acts. Al Mitchell delivers over the job of ceremony mastering to Bobby Henshaw, but saves a portion of the bill for his own piano rendition of "Happy Days Are Here Again," with variations, and a brief impersonation of Maurice Chevalier.

Included under Mr. Henshaw's ceremonial hand are the Allison troupe, a very unusual acrobatic company; Ed and Jenny Rooney, aerial artists; the Four O'Connors, a family group of tap dancers of merit, and Doreen Rae, a "comedienne." For his own bit, Mr. Henshaw shoots the same line of chatter that has been his at least since 1928.

Bob Hamilton, at the console of the Wurlitzer, musically interprets "Hats," a pleasing potpourri of bits of yesterday and today.

The Fox Movietone News completes the program.

HEARING IS PLANNED ON GAS FIRM DEALS

Public Utilities Board Gives Notice, but Sets No Date; Rate Quiz Likely.

The possible ramifications and extent of the ownership of the Washington Gas Light Co. and the Georgetown Gas Co. were indicated by the fact that notices of intent to hold a hearing were sent out yesterday by the Public Utilities Commission to nine organizations besides Albert E. Pierce, and "to all others concerned."

These organizations, besides the local gas companies, were listed as follows:

The Washington & Suburban Cos., the Central Public Service Co., the Southern Cities Public Service Co., Public Service Engineer Co., the Patuxent Gas Co., the Central Gas & Electric Co. and the Wetsfield Trust. Notices to all of these were sent in care of the Washington Gas Light Co.

The notice stated that the commission "has investigated the ownership, control and management of the Washington Gas Light Co. and the Georgetown Gas Co., and also the possible neglect or violation of laws or regulations in force in the District of Columbia in relation to the said gas companies.

"The commission has become satisfied that sufficient grounds exist to warrant a formal public hearing being ordered as to the matters so investigated."

While the notice declared that the utilities body "will proceed to state the time and place for a hearing" ten days after yesterday, it is not believed that the hearing will be scheduled before late summer, though Maj. Gen. Mason M. Patrick, chairman, declined to predict the time.

The commission has a heavy calendar ahead of it, with three hearings proposed, but it is not likely that any of them will be held during the hot weather. Rate hearings on gas and electricity are contemplated, though notices have not yet been sent out for these.

THOMAS W. BLAIR BURIAL.

Services to Be Held Today for Native of Ireland, 89.

Funeral services for Thomas Wray Blair, who died early yesterday morning at his home, 6932 Ninth street northwest, in his nietieth year, will be held at his residence at 2 o'clock this afternoon, followed by interment in Rock Creek Cemetery. The Rev. Dr. F. J. Kyle, of the United Presbyterian Church, will conduct the services.

Mr. Blair was born in Colraine, Ireland, and shortly afterward was brought to the United States, making his home in Emporia, Kans. Twelve years ago he came to Washington and had been a resident here since that time.

He is survived by a daughter, Miss Anine Blair, four brothers, Maj. William R. Blair, U. S. A., who is stationed at Fort Monmouth, N. J.; H. F. Blair, of Panama, who is connected with the United Fruit Co. there; Robert P. Blair, of Portland, Oreg., and John K. Blair, of Hays, Kans., and there sisters, Mrs. C. E. Hill, of 1303 Floral street northwest; Mrs. William A. Weir, of Sylvania, Ga., and Mrs. C. C. Henderson, of Chicago, Ill.

MRS. GREENWALT'S FUNERAL

Services for Former D. A. R. Regent to Be Conducted Today.

Funeral services for Mrs. Maud Lipscomb Greenawalt, former State regent of the Daughters of the American Revolution for the District of Columbia, who died Wednesday evening in the Sarah Lee Hospital, Norfolk, Va., after a short illness, at the age of 60, will b eheld at 2 o'clock this afternoon at her former residence, 1719 Lanier place, followed by interment in Oak Hill Cemetery.

Mrs. Greenawalt was known for her work in leading the fight to have the KeKy Bridge named after Francis Scott Key, author of "The Star-Spangled Banner," and to have the song officially adopted as the national anthem.

She was a native of Washington and had lived here all her life. She is survived by her husband, who works in the United States Department of Commerce, and a brother, Lysle S. Lipscomb.

MRS. ALICE ROBSON RITES.

Wife of Catholic University Engineer Buried in Mount Olivet.

The funeral of Mrs. Alice Catherine Robson, of 4116 Twelfth street northeast, who died Tuesday, was held yesterday at St. Anthony's Church, in Brookland. Interment was in Mount Olivet Cemetery.

Mrs. Robson was the wife of Robert Emmett Robson, chief engineer at the Catholic University. Besides her husband, four children survive. Mrs. Robson was the daughter of Mr. and Mrs. Daniel F. Quigley, of 3312 Eighth street northeast.

RCA FAILS TO HALT LICENSE HEARINGS

Case Is Kept on Docket as Court Sees Chance of Injunction.

(Associated Press.)

The Radio Corporation of America yesterday failed in its attempt to prevent the Radio Commission from holding hearings which may result in revocation of the 1,409 licenses held by corporation subsidiaries.

Justice Bailey, of the District of Columbia Supreme Court, denied the request of the subsidiaries for an injunction to prevent the hearings, set for Monday, but kept the case upon the docket. He explained that developments might warrant the injunction at a later time.

The commission will have before it the question whether the Radio Corporation violated antimonopoly provisions of the radio act in making a radio tube contract which violated antitrust laws.

License Refusal Ordered by Law.

Under section 13 of the radio act, the commission must refuse licenses to concerns which have attempted to monopolize radio communication.

The antitrust decision, made in a Delaware Federal court, was upheld by a circuit court of appeals. The commission then fixed the hearings as test cases on a number of licenses held by the National Broadcasting Co. and three other subsidiaries of the corporation.

Dealers who signed the contract agreed to purchase their radio tubes from the corporation and the result was that it had the greater part of the tube business.

Legality of Section 13 Attacked.

Commission counsel argued before Justice Bailey that the contract was a violation of section 13 because of the importance of the tube to radio communication.

Justice Bailey said from the bench he felt he should not interfere with the commission at present, but that if an adverse decision threatened "irreparable injury" to the radio concerns pending an appeal, he might interfere.

Louis Titus, counsel for the subsidiaries, issued a statement after Justice Bailey's ruling saying the decision protected the position of the Radio Corporation. Titus attacked the constitutionality of section 13 during argument.

Trade Lack Closes Nickel Parking Lot

Federal Clerks Boycott Enterprise on Site of Burned Building.

Because Federal employes considered a nickel a day too much to pay for parking space, the Office of Public Buildings and Public Parks stands to lose $350 monthly rental which it had anticipated, Lieut. Col. U. S. Grant 3d, executive director, revealed yesterday.

Site of the burned Federal Trade Commission Building was leased recently to A. G. Dezendorf, 722 Tenth street, for parking purposes after bids had been advertised. The space was able to accommodate 1,000 automobiles.

Federal employes boycotted the enterprise, however, and parked on the streets nearby instead. Consequently, Mr. Dezendorf has just closed shop and charged $150 to profit and loss.

It would cost $2,250 to send postcards to all the readers that can be reached any morning by Post Classified Ads.

Five Rooms, Kitchen and Bath. Electrical Refrigeration. Reasonable Rental.

The ARGONNE

16th and Columbia Rd. N.W.

Hand Picked!

To get a complete picture of what your used-car dollars will buy in the entire Washington market

Read the

Select List

presenting the choicest selections of automobile dealers and comprising a preferred list of all the "best buys"—to enable you to save time in finding a good used car—

Best Cars Best Values

Every Tuesday—Wednesday—Thursday

IN THE CLASSIFIED COLUMNS OF

The Washington Post

LANSBURGH'S

7th, 8th and E Sts.—NAtional 9800

No Connection With Any Other Washington Store

Visit Our Beach Shop Then Go to the Beach

Bathing Suits

$5.95

Two-piece wool jersey suits, in two color combinations trimmed in applique; brown, orange, black and jade; 34 to 40.

Beach Robes

$3.95

Turkish toweling or terry cloth robes that dry you off quickly; plain colors, $3.95. Plaids, $4.95.

Beach Hats

$1

Huge, floppy hats that shade your face; natural straw with gay bands, red, blue, or green.

BEACH SHOP—SECOND FLOOR

Girls' Shantung Dresses

$2.95

All silk and guaranteed fast color! Clever styles with flared or pleated skirts, cap or cape sleeves or sleeveless. Sizes 7 to 14.

Play Suits

$1 to $2.95

Two-piece button-on styles or separate shirts and shorts of linene, pique or peggy cloth. Blue, maize, green and tan. Sizes 7 to 14.

Bathing Suits

$1.95

All wool and in red, jade, navy, brown, maize—plain or with contrasting trimming. Sizes 10 to 16.

GIRLS' WEAR—FOURTH FLOOR

Barefoot Sandals

$2.95

For hot weather wear there is nothing more comfortable than barefoot sandals! Of brown or light smoked elk with smartly perforated vamps, damp-proof, Goodyear welted soles and flat heels. All sizes for boys and girls.

SHOES—SECOND FLOOR

Phoenix Sports Socks

25c

They're in plain pastel shades with straight cuffs. Also Shortees in all-over designs and plain colors. Sizes 6 to 9½.

HOSIERY—STREET FLOOR

Silk Crepe Triangles

$1

The smartest thing to wear on the head for tennis, beach or golf! Plain colors or hand-painted designs. Select one for each costume!

NECKWEAR—STREET FLOOR

Pearl Buckles

50c

They help give your frock a ready-made look! In white, blue, pink, peach, yellow, orchid and green.

TRIMMINGS—STREET FLOOR

Blousettes

$1.95

Crisp, cool, cotton net blousettes trimmed with lace or frills of net. White, ecru and pastels. Sizes 34 to 42.

NECKWEAR—STREET FLOOR

Sports Trousers for Men

Blue Suits For Graduation

3-Piece Suits

$15

Correctly tailored dress suits for graduation and formal wear all summer. Ensemble the navy blue coats with white flannels! Single or double-breasted coats; 14 to 20.

White Flannels

$5.95

STREET FLOOR

Plain Flannel or Striped Serge

$6.95

These are tailored of thoroughly cold water shrunk woolens, which insures perfect fit and long wear. Plain cream colored flannel, or stripes of black, tan and brown; sizes 29 to 42 waist measure. Alterations gratis.

"Lansbrook" Straws, $2.85

MEN'S CLOTHING—STREET FLOOR

—Pulitzer Prize Novel—
YEARS OF GRACE

By MARGARET AYER BARNES

SYNOPSIS.

The war still rages and the United States has joined the Allies. Jack Bridges, Jane's nephew and son of her sister Isabel and Robin Bridges, is going to France. So is young Albert Lancaster, son of Jane's school friend, Muriel and Bert Lancaster. Jane and Stephen Carver are told by Cicily, their lovely 19-year-old daughter, that she and Jack are engaged and will be married in June before he goes to war, and that they will have a double wedding with Belle, Isabel's 18-year-old daughter, and young Albert Lancaster, who is not quite 20. Jane and Stephen are horrified, but the younger generation is determined to have its own way. Jane thinks back to her own childhood romance with Andre, and of how her mother and father made her obey them. But this generation is different.

CICILY, JENNY AND STEVE.

CHAPTER II.

"THE older I grow, papa," said Jane very seriously, "the more I admire your technique as a parent."

"That's very flattering of you, kid," said Mr. Ward with a twinkle.

"Why, Isabel and I never gave you and mamma any trouble," Jane went on, still very seriously.

"Oh, I don't know about that, kid," interrupted Mr. Ward. "You went to Bryn Mawr over your mother's dead body——"

"Oh—Bryn Mawr!" threw in Jane contemptuously.

"It seemed very important at the time," said Mr. Ward. "She thought it would damn you to eternal spinsterhood. And before that you had embarked at the age of 17 on a clandestine engagement——"

"It wasn't clandestine!" protested Jane. "We told you right away!"

"Yes, you did," admitted Mr. Ward, with his indulgent twinkle. "You were very good children. Still, it was a bit disquieting——"

In the Pine Street Library.

They were sitting side by side on the old brown velvet sofa in the Pine street library. Mr. Ward always had a fire, now, even in summer. The room was hotter than it used to be and the big branching rubber tree in the west window was gone. Otherwise everything about the Pine street library was completely unchanged.

Everything, that is, but Mr. Ward himself. Jane, looking tenderly across the sofa at her father, was suddenly conscious of how old and frail he seemed. Isabel was right. The war had aged him. Or perhaps it was his retirement from business that had taken place two years before. Mr. Ward lived now in his little brown library.

"Papa," said Jane, "how can you tell, how can you possibly tell, just whom your children ought to marry?"

"You can't," said Mr. Ward promptly. "But you can make a pretty good guess at whom they ought not to."

"But how can you stop them?" said Jane.

"I don't know," said Mr. Ward very seriously after a little pause.

No More Confidence in Parents.

"You stopped me," said Jane. "You stopped me because you made me feel, somehow or other, though I didn't agree with you, that you were inevitably right. Right, because you were my father. That's what's gone out of the family relationship since I was 17, Papa. Children don't think you are right any longer, just because you are a parent."

"Well, you're not," said Mr. Ward promptly. "That's probably a step in the right direction, kid. What's known as progress."

"Well, it makes life terribly difficult for parents," sighed Jane. "And I can't help thinking it may make life terribly difficult for children."

"Life's terribly difficult at times for every one," said Mr. Ward. "A little thing like filial obedience doesn't solve all the problems."

"When I think of the ex cathedra pronouncements that Mamma used to make!" cried Jane. "Why, I never thought of questioning them!"

"And were they always right?" asked Mr. Ward.

"They were usually wrong," said Jane. "But at least they stopped discussion and they decided the issue. Parents used to be just like umpires. All they had to do was to make a decision and stick to it!"

Not an Ideal System.

"It wasn't an ideal system," was Mr. Ward's comment.

"You didn't question it when it was in fashion," retorted Jane. "You didn't have the slightest hesitation in forbidding me to marry Andre. But we loved each other. We truly did, Papa. You never really took that into consideration. I might have been very happy as Andre's wife."

Mr. Ward's glance was just a little intent as he contemplated his younger daughter.

"You've been very happy as Stephen's wife, kid," he said gently.

"Yes," said Jane uncertainly. Words were too crude to define the subtleties of emotion. "Yes, I've been happy. But my marrying him was awfully irrelevant." Suddenly that statement seemed terribly disloyal to Stephen. "You know, papa," she said in extenuation, "a war changed everything in my life."

There was a pause for a moment in the sunlit room. Jane did not look at her father, but she knew, without looking, from his sudden, breathless silence that he had suffered a slight sense of shock. She realized then that her words were open to misinterpretation. She glanced quickly up at him. He was shocked. He looked at her a moment a little uncertainty. Then——

"Which war, Jane?" he asked steadily.

Glad He Asked the Question.

She was awfully glad that he had put the direct question. In answering it she could answer all the unspoken questions that had been worrying him for the last four years.

"The Spanish one," she said gravely. "The other didn't—didn't really affect my action. I mean—I mean it was all settled before——" Her voice was failing her. She could not bear to mention Jimmy's name.

"I'm glad to hear it, kid," said her father gently.

He understood. She would not have to mention it. Jane drew a long breath and felt the emotional tension of the moment snap as she did so. She could return now to the problems of the younger generation.

"All I mean is," she went on brightly, "you can't really tell, can you, what will bring your children happiness? Perhaps they ought to decide for themselves——"

As she spoke, Mrs. Ward opened the library door. Isabel followed her into the room. They had been talking together in Mrs. Ward's bedroom.

Mr. Ward Surrenders Control.

"Well, I hope you've convinced Jane that she must put her foot down," said Mrs. Ward briskly. Her hand was on the bell rope to summon Minnie to bring in the tea.

"Mamma, you don't know what it's like to handle Belle and Cicily," said Isabel wearily.

"I handled you and Jane!" retorted Mrs. Ward. "And very foolish you often were! If it hadn't been for your father and me——"

Jane and her father burst simultaneously into irreverent laughter. Mrs. Ward looked quite offended.

"You don't make it any easier, John, to control the grandchildren," she said severely.

"I've retired," said Mr. Ward, when he had subdued his laughter. "From my family as from my business. At 72 I'm glad to be a spectator. I hand the controls over to Jane."

* * * *

"Jenny's really so homely," said Cicily frankly, "that I think we ought to feature it."

"Feature it?" questioned Flora.

"Y a," said Cicily, "make her look quaint, you know: as if she were meant to be funny."

"The first duty of a bridesmaid, in any case," said Muriel, "is to look less pretty than the bride."

"No one could help looking less pretty than these brides," said Flora, with a glance from Belle to Cicily.

Discussing Veils and Hats.

Isabel looked pleased. Jane felt herself smiling. Jenny did not seem at all insulted by her sister's candor.

They were all sitting in Flora's hat shop. They had just decided on the model for the wedding veils and were now discussing the bridesmaid's hat.

"I think," she said critically, backing away from Jenny and looking fixedly at her plain little face and straight, blonde, bobbed hair—"I think—a poke bonnet. Yes, Jane! A pink poke bonnet—very pale. You're right, Cicily, she must be quaint! A hooped skirt, Isabel, a pink hooped skirt, with little garlands around it and a sweet, tight little bodice. Pale pink taffeta, don't you think, Muriel? And a little 1860 bouquet with ribbon streamers and a white lace frill. Oh, Jenny, my dear, you'll be charming! We'll emphasize your angles. You'll look like a cross-stitched design on a sampler! How old are you?"

"Sixteen," said Jenny meekly.

Pantalettes Suggested.

"You don't look it," said Flora. "Do you think, Jane, that pantalettes would be going too far?"

Jane thought they would.

"I suppose you're right," said Flora, "though I always think a wedding should be primarily a pageant. This one will be lovely. The hot weather will bring out all the roses. What are you wearing, Jane?"

"What does the mother of the bride always wear?" said Jane ironically. "Beige chiffon, of course. I didn't think I had any choice."

"And Isabel, too?" said Flora critically."

"Well, no. Now that I think of it, Isabel is a mother of a bride and she's wearing gray."

"Muriel's dress is lovely," said Flora. "I'm making her hat. Mauve. Let me make yours, Jane. For Heaven's sake, get a good one, for once?"

"All right," said Jane indifferently. "I'd be glad not to have to bother about it."

"We've got to go," said Cicily. "We're going down to Crichton's with Aunt Isabel to pick out my tea-set."

"I chose Belle's yesterday," said Muriel as she rose.

"It's lovely," said Isabel. "It seems just a moment ago that you were choosing your own."

"I know," said Muriel. "And Flora and Jane were trying on those blue bridesmaids' dresses. They were pretty."

Jane Thinks of the Past.

Jane thought of Flora's blue bridesmaid's dress lying crumpled on her bedroom chair the morning after her mother's death. She thought of herself hanging it up in Flora's closet, while Flora dressed in the little black frock that Mrs. Lester had brought over. She wondered if Flora were thinking of it, too. But Flora's face was very tranquil.

"Fittings for all of you, Wednesday morning," she said. "I'll have a beige model here, Jane, for you to look at."

They all went out of the brownstone stable and stood for a moment in the old carriage court. The Furnesses' backyard looked just as it always had. Flora had the playhouse painted every year. But the houses across Ruth street had all been rented to business firms. Dressmakers and milliners and decorators had signs over every door. The clean frilled lace curtains and evenly drawn shades in Flora's Victorian mansion seemed strangely out of place in their commercial environment. They recalled a vanished era. Flora's lace curtains looked just like her mother's—just as clean and just as frilly and just as Victorian. She kept the old place up beautifully. She even kept the orange tree blooming in the conservatory. But if she were going to live in Paris——

Jane sighed. It did not seem to her just a moment ago that she had tried on Muriel's blue bridesmaid's dress.

Jane stood at Isabel's side in the front row of the little congregation that had gathered in the rose garden. On her other hand, pressed close against the tightly drawn white satin ribbon, stood little Steve. Behind Jane stood Mr. and Mrs. Ward and Alden Carver the only representative of the Carver family who had come West for the wedding.

Garden Filled With Guests.

Behind the two families the garden was filled with guests. The orchestra beyond the clump of evergreens had just slipped from the riotous strains of "Tipperary" into the first sentimental notes of the Barcarolle from the "Tales of Hoffman."

The groomsmen and ushers drew their swords. Bright, virgin blades, flashing in the June sunshine. They made an arch of steel. Soon those swords would be splitting Germans. Today they formed a nuptial canopy.

Cicily, radiant on Jack's arm, threw her a sunshine smile. Belle, under shy eyelids, flashed a glance at Isabel. Jenny pranced down the grassy aisle to the rhythm of the Mendelssohn. Her nervousness was all gone. She was young and absurd and adorable. The ushers gallantly sheathed their swords and fell in to follow. Jane felt Stephens hand upon her arm. She knew that she was looking at him stupidly. There were tears in his eyes. Robin was blowing his nose. Isabel was frankly weeping. Muriel, beyond the satin ribbons, was powdering her tear-stained cheeks. It was over.

"Over There" Is the Chorus.

The Mendelssohn had ceased. The congregation was nodding and whispering and smiling. The orchestra was playing "Over There." Jane slipped her fingers through the crook of Stephen's elbow. The ushers, already gathered around the punch-bowl under the apple tree, had begun to sing. The young male chorus swelled out joyously over the sunlight garden.

"Over there! Over there!
Send the word—send the word over there!
That the Yanks are coming, the Yanks are coming,
With the drums rum-tumming everywhere!
So prepare! Say a prayer.——"

Jane moved with light step down the grassy aisle to the rollicking rhythm of the war song. If God were in that garden, He knew her misgivings. He knew that she was praying He had blessed those marriages. If there was a God. And if He was in that garden.

(Copyright, 1931.)

To Be Continued Tomorrow.

INSPECT TODAY

2 rooms, kitchen and bath, electrical refrigeration.

Rental, $65 per Month

The Argonne

16th and Columbia Rd. N.W.

Big Culbertson—International Bridge Champion

CULBERTSON BRIDGE

Learn Bridge from the World's Master Player and Celebrated Expert. Instructions Daily.

Starting Next Monday in

The Washington Post

Studebaker $895

Studebaker is all set. No Summer Model Changes.

70 horsepower, 4-door, 5-passenger sedan ..lowest priced car with free wheeling as standard equipment, engineered as an integral part of the chassis.....

at the factory

LEE D. BUTLER, INC.

1132 Connecticut Avenue

Opposite Mayflower Hotel

COlumbia 5050

"There's a Studebaker Salesroom In Your Neighborhood."

The Washington Post invites you to come out over the week end and see this beautiful new vacation resort created for its readers

By Subscribing to this paper you can secure a lovely site for your Summer Home at

WOODLAND BEACH

ON SOUTH RIVER

only

$93.00

Terms Are in Reach of Everyone

$9 DOWN $3.50 MONTHLY

ALL LOTS SAME PRICE

No Interest Charge

At this unusually low price you can secure a beautiful site for the summer home you've always wanted. There are absolutely no strings attached to this offer. The only requirement is that you be a subscriber of THE WASHINGTON POST. WOODLAND BEACH is located on two lovely coves of the famous South River, an arm of Chesapeake Bay. It is easily reached from both Baltimore and Washington.

All Summer Sports at their best—

You'll find every summer sport and recreation at its finest at WOODLAND BEACH. You and your family will thrive in the fresh air and sunshine at this perfect vacation spot. Swimming in the sheltered coves is safe for every one. Boating and fishing may be enjoyed under ideal conditions.

Clubhouse

In keeping with its policy of doing everything to make life at WOODLAND BEACH pleasant for residents, THE WASHINGTON POST has erected and completely furnished a Colonial Clubhouse. This will be given free to an association of lot owners for the exclusive use of all those living at WOODLAND BEACH.

How to Get There

WOODLAND BEACH is only 32 miles from Washington and 30 miles from Baltimore. It is reached from Washington via the Defense Highway (U. S. No. 50) to Camp Parole, then south across South River Bridge to Mayo Road, then follow signs direct to property. From Baltimore, follow Maryland State Route No. 2 to Annapolis, then Defense Highway (U. S. No. 50) west to Camp Parole and over South River Bridge to Mayo Road, following signs direct to property.

These Lots Are Selling Fast

SO DON'T DELAY—ACT NOW!

CALL AT OUR OFFICE TODAY OR MAIL ATTACHED COUPON FOR FULL INFORMATION

The Washington Post

SUBSCRIPTION DEPT.

Phones National 4205, 3916, 3917

Baltimore Office Phones Calvert 3041-3042

Both Offices Open Evenings

TITLE TO PROPERTY GUARANTEED TO US BY TITLE GUARANTEE & TRUST CO., BALTIMORE, MD.

The Washington Post,
Subscription Department,
Pennsylvania Ave.,
Washington, D. C.

Please see that I get full information in regard to Woodland Beach, without any obligation on my part, as soon as possible.

Name .....

Address .....

W.P. 6/13

EVENTS OF INTEREST IN SOCIETY CIRCLES OF CAPITAL

Svastis Here Incognito for Short Stay

Queen of Siam's Parents Are Sojourning in Capital Hotel.

WASHINGTON has been favored for several months with the visits of princes and potentates from across the sea; and now Prince and Princess Svasti, parents of the Queen of Siam, who accompanied the king and queen to the Capital in April, have returned here for another brief visit. The royal party is staying at Wardman Park Hotel, and as they are traveling incognito, their plans during their sojourn here remain a mystery. With them is the young Prince Svasti, brother of the queen, who is a student at Yale University.

News of Princess Svasti's return to Washington will be enthusiastically received here, where she quickly gained an enviable reputation for charm during her April visit. Although the mother of nine children, she scarcely looks older than the young queen.

April was a royal month indeed, and the most brilliant that the Capital has seen in many a long day. Not only were the members of the Siamese royal family here but their imperial highnesses Prince and Princess Takamatsu, of Japan, as well; not to mention Prince Charles of the Belgians, second son of King Albert and Queen Elizabeth.

Young Prince Charles, traveling in this country incognito, using the name of Charles de Rethy, nearly escaped the notice of local scribes, so anxious was he to avoid publicity. He lingered in Washington for many weeks, moving from the Anchorage to the Moorings and back again in his effort to avoid "the press." He left Washington recently and, according to word at the Anchorage, left no forwarding address.

He came here with Comte Francois de Buisseret and Mlle. Beatrix de Buisseret. The former is now attache of the Belgian Embassy, where he was stationed several years ago. Charles de Rethy saw Washington informally, which probably would have been a difficult achievement had he not been with Comte de Buisseret, who knows a host of young people here and is well versed on the highways and byways of Washington.

Hoovers Are Hosts To Young Republicans.

The President and Mrs. Hoover entertanied at a reception yesterday afternoon at 5 o'clock for the members of the Young Republican Club who are in Washington this week.

The Ambassador of France, M. Paul Claudel, and his daughter, Mlle. Reine Claudel, flew to New York yesterday and will be in Mount Kisco for the week-end. The Ambassador and Mlle. Claudel will return to Washington by plane on Tuesday.

The Minister of the Netherlands, Mr. J. H. Van Royen, entertained informally at luncheon yesterday in honor of the Counselor of the United States Legation at The Hague and Mrs. Hallett Johnson.

Mr. and Mrs. Edward E. Gann have visiting them at their home in Cleveland Park the latter's niece, Mrs. Webster Knight 2d, of Providence, R. I.

The Minister of Ecuador, Dr. Don Homero Viteri, and Senora de Viteri, with their three children, are planning to spend the summer months in the mountains of Pennsylvania. The definite location is as yet undecided. They will leave about the middle of July.

Lieut. Comdr. H. B. Sallada, of Norwood, Ohio, is at the Potomac Park Apartments.

Lieut. Comdr. Volney O. Clark, U. S. N., and Mrs. Clark have taken a house at Lakewood, N. J., while Commander Clark is stationed at Lakehurst. Mrs. Clark and her two children left Washington yesterday for Lakewood.

Lieut. Gen. Edgar Jadwin, retired, and Mrs. Jadwin will sail today on the President Harding for Europe, the former going abroad on special business for the War Department.

The Interstate Commerce Commissioner and Mrs. Clyde B. Aitchison have with them for the summer their son and daughter-in-law, Mr. and Mrs. Bruce Aitchison, who have been visiting the latter's parents at Fort Leavenworth. Young Mr. and Mrs. Aitchison have been studying at the Kansas University and will attend summer school at the George Washington University.

Mrs. Anderson Walters will shortly close her apartment at the Shoreham preliminary to going to her home in Johnstown, Pa., for the summer. She will return to Washington in the fall.

Lieut. Col. R. B. Putnam, U. S. M. C., and Mrs. Putnam, of San Diego, Calif., have announced the engagement of their daughter, Miss Edwina Triplett Putnam, to Lieut. William Vincent Deutermann, U. S. N., of the class of 1924, Naval Academy. The announcement was made at a tea at Col. and Mrs. Putnam's home on West Spruce street, yesterday. The wedding will take place early in July.

Will Spend Summer in England

Harris & Ewing.

MRS. SIDNEY TALIAFERRO, who will sail today for England, where she will spend the summer. Mrs. Taliaferro will first visit in Scotland, and will then go to Kent, where she will take a cottage for the season.

Maid of Honor Announced by Kathleen Berry

Wedding at War College to Lieut. McDonough on June 26.

Miss Kathleen Berry has chosen as her maid of honor Miss Joyce Dickinson, of Lincoln, Ala., for her wedding on June 26, when she will be married to Lieut Richard Phillips McDonough, U. S. N., the ceremony to take place at the Army War College. Miss Dickinson is a sorority sister of Miss Berry's, the girls having attended Brenau College.

The girls chosen for bridesmaids are Miss Marjorie Simonds, daughter of Brig. Gen. and Mrs. George S. Simonds, and Miss Hester Bades.

Lieut. S. F. Oden, U. S. N., will be best man for Lieut. McDonough. Lieut. John A. Berry, jr., U. S. A., will be one of the ushers, and the others will be Navy lieutenants, including John Melgaarde, W. S. Newton, S. Burrough, E. L. Woodward, M. A. Sawyer, J. S. Laidlow, F. B. Wright and J. S. Longfellow.

Recently arrived in town are Lieut. Col. and Mrs. John A. Berry, parents of Miss Berry, who came from Fort Sam Houston, Tex., where the former is on duty. They will be at the Brighton Hotel until after the wedding.

Miss Virginia Estes, daughter of Mr. Robert Montgomery Estes, deputy commissioner of internal revenue, and Mrs. Estes, whose marriage to Mr. Ellwood Radmoor Nicholas, son of the late Mr. and Mrs. E. William Nicholas, will take place on June 25, in the National Baptist Memorial Church, has selected her attendants.

Mrs. Walter J. Hartman will be the matron of honor, and the bridesmaids will be Mrs. H. G. Wentworth, of New York; Miss Alice Gregory, of Long Island; Miss Londell Nichols, of Baltimore, and Miss Catherine Cotter, of Washington.

The best man will be Mr. Robert Montgomery Estes, brother of the bride, and the ushers will be Mr. Kenneth Thornhill, of New York; Mr. E. Nelson Snouffer, of Washington; Mr. Ralph Wilson Powers, of Hyattsville, Md., and Mr. William H. Press, of Washington.

The Clerk of the Supreme Court of the United States and Mrs. Charles Elmore Cropley will leave Washington on Sunday to visit Mr. Percy Staunton Talbert at his country home, Rose Hill, near Lexington, Ky. After this Mrs. Cropley will visit her parents, Mr. and Mrs. John Bristow Wornall, at their home in Kansas City, Mo., where she will be joined by Mr. Cropley late in July, when Mr. and Mrs. Cropley will go to California and the Pacific Northwest.

The marriage of Miss Harriet Louise Sanger, daughter of Mr. and Mrs. David Sanger, to Mr. B. Paul Broida, of Parkersburg, W. Va., will take place June 23 at noon at the Mayflower, with Dr. Simon officiating.

Steamer Taken By Several for Stay Abroad

Mme. Bachke, Mrs. Depew and Mrs. Taliaferro to See Europe.

Following the trend of travel, which with Washingtonians leads generally to Europe, several of the Capital sailed yesterday on the Homeric. Mme. Bachke, wife of the Norwegian Minister, sailed, as did Mrs. Chauncey M. Depew, who generally spends the early summer season abroad. Later in the summer Mrs. Depew will return to Briarcliff Manor, N. Y., for the early fall.

Mrs. Sidney F. Taliaferro left Washington yesterday for New York and will sail today on the Cameronia for Scotland. Mrs. Taliaferro, who is a native of Scotland, will go first to Glasgow and later, with her sister, Miss Isabel Fulton, who visited Washington several years ago, will go to County Kent, where Miss Fulton has taken a cottage. Mrs. Taliaferro will be with friends and relatives in the British Isles about two months.

Judge and Mrs. Samuel Jordan Graham will close their apartment June 22 preparatory to sailing for Europe. They will go first to Baden-Baden and then go to Bayreuth for the Wagner festival. Later they will go to Vienna and Budapest, returning to Paris in the fall. Next winter Judge and Mrs. Graham will take motor trips in Morocco, Algiers and Tunis. They will spend some time in Egypt and go to Sicily for the spring months.

Sailing this noon on the St. Louis are Mrs. Leonard Wood, widow of Maj. Gen. Wood, former Governor General of the Philippine Islands, who is traveling with her daughter. Also on the ship will be Mr. Charles M. Hathaway, consul at Munich, returning to his post.

Gone to Lawrenceville To See Son Graduate.

Mr. and Mrs. John Lewis Smith have gone to Princeton, N. J., to attend the graduation of their son, John Smith, from Lawrenceville Academy. He will enter Princeton University next year. Mr. and Mrs. Smith and their son will return to Washington on Monday.

Mr. and Mrs. Robert V. Fleming have also gone to Princeton with Mr. and Mrs. Smith to attend the exercises. They will return by motor Sunday night.

Miss Kilbourne Is Married to Lieut. Tracy

Ceremony Takes Place in Home of Cousin of the Bride.

A wedding of charming simplicity which took place here yesterday afternoon was that of Miss Elizabeth Gordon Kilbourne, daughter of Maj. Gen. and Mrs. Charles Evans Kilbourne, to Lieut. Maxwell Wood Tracy, U. S. A., son of Brig. Gen. and Mrs. Joseph Powell Tracy. The ceremony was performed at the home of the bride's cousins, Mr. and Mrs. Frazer Head, at 4 o'clock, with only close friends present.

Gen. and Mrs. Kilbourne, parents of the bride, are in Manila, and for this reason arrangements for the wedding were very simple and informal. A profusion of pink summer flowers, with palms and ferns, made an attractive background for the wedding, and a reception followed for those attending the ceremony.

The bride was given in marriage by her cousin, Mr. Frazer Head, and wore a gown of white tulle over satin, fashioned on long lines with a train. Her tulle veil was held with orange blossoms, and she carried a bouquet of lilies of the valley.

Mrs. James C. Parker was the bride's only attendant and wore a frock of pale blue mousseline de soie, with a wide-brimmed hat to match. She carried white roses. Lieut. Coleman Carter was best man.

Mrs. Head, who received with the young couple, wore a gown of gray crepe and lace and Mrs. Tracy, mother of the bridegroom, wore a flowered chiffon with a pale green hat.

Lieut. Tracy and his bride left immediately for a wedding trip, and later will be at home at Weat Point, N. Y., where Lieut. Tracy is stationed. For traveling, Mrs. Tracy wore a costume of dark blue crepe with a hat and accessories to match.

Grace Mae Harper Wed to Virginian.

Mr. and Mrs. James Franklin Harper, of Harpersville, Va., announce the marriage of their daughter, Miss Grace Mae Harper, to Mr. Boyd Shields Soles, of Mathews, Va.

The ceremony took place Wednesday at Monument Lodge, Yorktown, Va., with the Rev. A. J. Renforth officiating. Mrs. Soles is a graduate of the State Teachers College at Fredericksburg, where she taught in the public schools for several years. After June 15 Mr. Soles and his bride will be at home in Mathews.

Mrs. Katharine Kennedy Brown, of Dayton, Ohio, member of the Republican State central committee, entertained at dinner last evening at the Mayflower in compliment to the Ohio delegation to the Young People's Republican Conference. Covers were laid for nineteen.

Mr. and Mrs. H. A. Noel, of Denver, Colo., are at the Dodge.

Mr. and Mrs. Edgar Morris left yesterday for Atlantic City.

Beauties Vie Today In World Contest

Foreign and Eastern U. S. Girls Meet in Texas Prize Exhibition.

Galveston, Tex., June 12 (A.P.).—Fourteen beauties arrived here today from New York to participate in the international pageant of pulchritude, beginning tomorrow.

The contingent included seven European girls and seven from the eastern United States. More than a score of others are expected tomorrow. European girls in the party were Inga Norberg, Miss Sweden; Daisy Freiberg, Miss Germany; Gerd Johansen, Miss Norway; Lucienne Ahmias, Miss France; Karen Schentz, Miss Denmark; Ines Moniassa, Miss Austria, and Netta Duchateau, Miss Belgium.

The American girls were Elinor Klein, Miss Scranton; Mary Dvorsak, Miss Wyoming Valley; Ruth Loughman, Miss Wilkes-Barre; Mary Brown, Miss Pottsville; Peggy Helen Coleman, Miss New York City; Ann Rose Jablonski, Miss Long Island, and Louise O'Neill, Miss Hudson Valley. Two pageant judges, Haskell Coffin and Jules Cannert, New York artists, also arrived today.

Club Views Industrial Film.

Four reels of talking motion pictures depicting the progress made in the telephone industry were shown Thursday night to members of the Reciprocity Club, meeting in the Willard Hotel. The last meeting of the season will be held at the Mayflower Hotel June 26.

People who are running Post Classified Ads this morning will get "Today's Results Today."

Will Go to Panama

Harris & Ewing.

MRS. WILLIAM ANCRUM will sail in July with Capt. Ancrum, U. S. N., for Balboa, Canal Zone, where the captain will be on duty as marine superintendent.

Robert Taft Is Honored By Poland

Decoration Is Bestowed Here for Relief Work in Late War.

The Polish Ambassador, Mr. Tytus Filipowicz, conferred the decoration of Polonia Restituta on Mr. Robert Taft yesterday afternoon at 4 o'clock in recognition of his services in Poland as a member of the American Relief Administration during the war.

Mr. Taft is the son of the late President William Howard Taft, and during the war was assistant counsel for the United States Food Administration, when he made the trip to Poland to plan relief for that country.

The ceremony represented the second this week at the embassy revolving about the Order of Polina Restituta, which was also conferred upon Mr. Henry Cabot Lodge, grandson of the late senator from Massachusetts, the honor being conferred in recognition of Mr. Lodge's promotion of Polish-American friendship.

Mrs. Joseph Folk, widow of the late Gov. Folk passed yesterday in Washington en route from Lynchburg, Va., with Mrs. N. W. Bond, who is going to Princeton for the graduation of her son.

Mr. and Mrs. Wade H. Ellis have returned to Washington from Lexington, Va., where they attended the commencement exercises at Washington and Lee. They will have as their guests for the week-end at their country home, Rippon Lodge, Miss Elizabeth Hughes and Miss Nan Fisher, of Columbus, Ohio, who are visiting in Washington.

Mr. and Mrs. Harry L. Ryan have as their guests Miss Mary Curtin and Mr. James Curtin, of Meriden, Conn. The latter recently received his degree from the law school at Georgetown University.

Mr. and Mrs. Hubert Burnham, of Chicago, are at the Mayflower, where they will be until tomorrow. Mrs. Burnham was formerly Miss Vivian Cameron, of Washington.

Adams Shows Old-Time Form Sailing Yacht

Secretary of Navy Brings (Vanitie in Second on Long Island.

Defeated by a bare margin of 28 seconds, the Vanitie, one of 36 yachts in the Glen Cove Cup race Thursday, handled by the Secretary of the Navy, Mr. Charles Francis Adams, finished the race second only to Weematoe in the listless race in Long Island Sound which was run by the New York Yacht Club. Handling the wheel with his usual skill and ease, Secretary Adams slipped into port after the 18-mile run only a little behind the winning yacht, with the Resolute, cup defender in 1920, far astern. Weematoe is one of the four America Cup candidates built last year. Vanitie, owned by Gerard B. Lambert, was America's Cup aspirant in 1920.

With Secretary Adams was Mr. George Nichols, who sailed the Weematoe last year in her cup trials. On board the 8-meter Gitane with her husband was Mrs. Henry S. Morgan, daughter of Secretary Adams, and several friends.

Each spring the call of the water and the rustle of flapping sails beckon to the North Shore or the Sound Secretary Adams, whose crafty knowledge of navigation places him well in the ranks of the skilled yachtsmen of America. His prowess was evidenced on Thursday in sailing the Vanitie to near victory, as few of the 36 yachts making the start could finish in the light easterly breeze, which afforded a listless match, with few able to get around the buoys.

Secretary Adams returned yesterday to Washington and will be here over the week-end.

Mrs. Charles J. Brown announces the marriage of her daughter, Miss Mary Elizabeth Brown, to Mr. Thomas Joseph Beavers, son of Mr. and Mrs. Dalridge B. Beavers. The ceremony took place September 30.

Mrs. Victor B. Deyber entertained a company at luncheon yesterday at the Shoreham Hotel in compliment to Miss Frances Morse, daughter of Commander and Mrs. John E. Morse, whose marriage to Ensign Raymond Hunter will take place on June 20.

Miss Rahel Davies has gone to Bronxville, N. Y., where she will be the guest of her sister, Mrs. Thomas B. Cheeseborough for a week.

MANY HAVE BEEN GLAD THEY VISITED OUR

Pre-Inventory SALE

WE SAVE TIME AND TROUBLE LATER · · YOU SAVE DOLLARS Now!

WONDERFUL buying opportunities still exist in all departments—embracing numerous necessities and luxuries for the Home, ranging from special and discontinued lots of China, Glassware and Silver to Wedding Gifts and Home Plenishings of marked value and distinction.

DULIN & MARTIN
Connecticut Ave. and L

PARKING SERVICE—Connecticut Avenue Entrance

Fashion News of Today from...

Rizik Brothers
1213 F STREET

Greatly Reduced Today

SPORT and STREET DRESSES

$16.50

Formerly $29.50 to $49.50

Characteristically smart Rizik creations that afford a splendid buying opportunity to women who demand clever things.

Have you sent your fur and cloth coats to us for storage in our own modern vault?

PURPLE IRIS
Tea House
LUNCHEON
TEAS DINNER
Rittenhouse St. at 32d
CLEVELAND 1135

Read The Post's New Classified Ads

WOODWARD & LOTHROP
10TH 11TH F AND G STREETS

Starched Lace Hats

. . . the darling of the afternoon mode for charming garden affairs

$12.75

With the late afternoon sun filtering through the brim of this hat and one's soft waves showing through the crown—the effect is utterly feminine and charming, and completely devastating. Come to Woodward & Lothrop and learn the magic of this new afternoon mode—a mode of wide-brim hats of hair (imitation) braid, crocheted together and of starched hair (imitation)—the perfect complement of the eyelet batiste and embroidered organdy frocks that attend all smart garden parties . . .

Prices range from, $5 to $25

MILLINERY AND MILLINERY SALON, THIRD FLOOR.

Maintaining an Enviable Reputation Built on Quality

Stohlman's Inc.

ICE CREAM

Pure--Rich--Delicious

You will appreciate the superior quality and wonderful flavor.

Call West 0063

Moderate Prices

Delivered Packed in Dry Ice

1254 Wisconsin Ave. N.W.

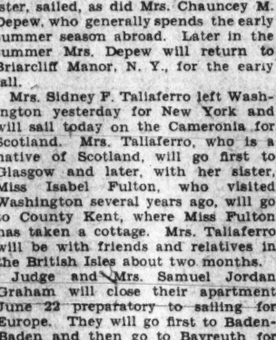

Order for SUNDAY

Our famous Ice Cream in all flavors, packed and delivered in Dry Ice. $1.10 Quart

Ideal for Motor Trips

BUDD'S

Columbia 0706

TWO STORES:

18th and Columbia Rd.
Conn. Ave. and Macomb

Dine and Dance on the open Terrace at the Shoreham
Dine and Dance 'neath a starlit sky to the tuneful melodies of Lowe-Nevins' famous Shoreham orchestra. Enjoy Shoreham's excellent cuisine as you sit within arm's reach of a lovely Venetian pool. What a glorious setting for an evening of smart fun and gaiety... on the Terrace at the Shoreham
Dinner and Supper Dancing in the Palm Room when inclement weather persists.
Hours: 7 to 11 After Sundown
Dinner $1.50 and a la Carte Service.
SPECIAL DINNER SATURDAY AND HOLIDAYS, $2
RESERVATIONS TELEPHONE ADAMS 0700
ROBERT KEHL, Maitre d'Hotel
The SHOREHAM

NEW YORK CITY HOTELS

Newly Decorated
HERALD SQUARE HOTEL
116 West 34th St. Just off Broadway
NEW YORK CITY
1½ Blocks from Penn Station
Single Room $2.00 to $3.50
Double Room $3.00 to $4.50
Refined · Quiet · Homelike
New Management
* Special Rates to GOVERNMENT EMPLOYEES

The Collier Inn
COLUMBIA RD. AT 18th ST.
Opposite Ambassador Theatre
LUNCHEON
11:00 Until 2:15
Special Plates and Salads 45c to 75c
DINNER
5:00 to 7:45
Special Four-Course Dinner 75c
Special Five-Course Dinner $1
Club Plates, 55c to 75c
Our Catering Department will furnish our "Own Made" Ice Cream in fancy molds, fresh fruit pies, salads and cakes when you entertain.

RADIO
BRIDGE
GARDEN HINTS

FEATURES of INTEREST to WOMEN

HOROSCOPE
RECIPES
FASHIONS

DIAL FLASHES

THE International Radio Congress at Copenhagen, Denmark, attended by an American delegation—among them Representative Wallace H. White, Dr. Charles Jolliffe and Dr. J. H. Dellinger, concluded its sessions this week. The congress was consultative in character and is to make recomendations to the Madrid congress in 1932. Deliberations were secret but indications are that conclusions were definitely reached on only eight minor points.

Fifteen important questions, including distribution of wave bands to various services, were referred to national committees for further examination.

The new president of the Radio Manufacturers' Association is J. Clarke Coit, who succeeds Morris Metcalf, of Springfield, Mass. Mr. Coit is president of the United States Radio & Television Corporation in Chicago. Four new vice presidents of the association are A. S. Wells, Leslie F. Muter, Fred D. Williams and N. P. Bloom.

In accepting the presidency of the association, Mr. Coit said: "I am not discouraged in the radio industry. All pioneer developments have to go through a period such as we are now going through. If I fail, somebody else will succeed. A billion dollar industry cannot fail. The bigger you get, the harder it is to fail. The radio industry is too big to fail."

THE Newspaper Radio Editors Association, which meets each year during the trade show, elected E. L. Bragdon, radio editor of the New York Sun, president for 1931-32.

Other officers chosen are: O. N. Taylor, Chicago Times, vice president; Darrell V. Martin, Pittsburgh Sun-Telegraph, secretary-treasurer; and Evans Plummer, Chicago Herald-Examiner, Ralph Worden, Cleveland News, and James Spencer, St. Louis Post-Dispatch, directors.

The 1931 winner of Senator Capper's award, a medal and $5,000, will be announced during the National Farm and Home hour today by Dr. Francis D. Farrell, president of the Kansas State Agricultural College. This award is in recognition of those who have made outstanding contributions to American agriculture.

Otto Kruger, who has replaced Noel Coward in the Broadway success, "Private Lives," will be guest pianist during the "Keys to Happiness" program this morning (WRC, 11:30 a. m.)

Bob Brillmayer, of the WLW continuity department, has just hung up what is considered an all-time playwrighting record when he completed his fifty-sixth play last week, in the past nine months time. Every one has been produced.

SELECTIONS from Leoncavallo's "Pagliacci," second intermezzo, Wolf-Ferrarri; "Dance of the Hours," Ponchielli; and "Carnival of Venice" will be played by Erno Rapee and his symphony orchestra tonight (WRC, 8 p. m.)

The second of the series of five Boston "Pop" concerts will be broadcast over the WJZ network tonight, 7:30 p. m. Arthur Fiedler, director has selected: "Pomp and Circumstance," overture to "Mignon," "Valse Triste," "Ave Maria," "Music of the Spheres," and overture to "Tannhauser."

The Columbia Broadcasting System's New York offices have discontinued all talent auditions until after Labor Day. The National Broadcasting Co. will continue auditions, as usual.

"Seth Parker" has gone to sea. Phillips H. Lord, creator of the Down East philosopher Seth Parker, has purchased a forty-foot cruiser, renamed the craft "Seth Parker," and now devotes his spare time to sailing the Atlantic.

RADIO PROGRAMS

SATURDAY, JUNE 13.
LOCAL STATIONS.
Eastern Standard Time.

WRC—National Broadcasting Co.
(316 Meters, 950 Kilocycles.)

6:30 a. m.—Health Exercises.
7:00 a. m.—Gene and Glenn.
7:15 a. m.—Morning Devotions.
7:30 a. m.—Cheerio.
8:00 a. m.—Parnassus Trio.
8:15 a. m.—Orchestra with Lew Conrad.
8:45 a. m.—A. & P. Food. Sol. Goodbody.
9:00 a. m.—Hits and Bits.
9:15 a. m.—Household Hour.
9:15 a. m.—Radio Household Institute.
10:30 a. m.—Keys of Happiness.
11:00 a. m.—On Wings of Song.
11:15 a. m.—"Moods and Memories," by Capt. Henderson Bland.
11:30 a. m.—Teddy Block's Orchestra.
12:00 (noon)—Palais d'Or Orchestra.
12:30 p. m.—National Farm and Home Hour.
1:30 p. m.—Melody Three.
2:30 p. m.—Dancing Melodies.
3:00 p. m.—Belmont Stakes.
4:00 p. m.—Lady Next Door.
4:30 p. m.—Song Shoppe.
5:00 p. m.—Black and Gold Room Orchestra.
5:45 p. m.—Bards of Iceland.
6:00 p. m.—Amos 'n' Andy.
6:15 p. m.—Jesters.
6:30 p. m.—Ted Lewis and His Musical Clowns.
7:00 p. m.—Bavarian Peasant Band.
7:15 p. m.—Interview with Senator C. C. Dill, by Martin Codel.
7:30 p. m.—Silver Flute.
8:00 p. m.—Erno Rapee Symphony Orchestra.
8:30 p. m.—Over the Heather with Sandy MacFarlane.
9:00 p. m.—Lucky Strike Dance Orchestra.
10:00 p. m.—Washington Gas Light Co. Orchestra, Rudolf Schramm, conducting.
10:30 p. m.—Hal Kemp Orchestra.
11:01 p. m.—Continentals.
12:00 (midnight)-1:00 a. m.—Guyon's Paradise Orchestra.

WMAL—Columbia Broadcasting System.
(475.9 Meters, 630 Kilocycles.)

8:00 a. m.—Commuters.
8:30 a. m.—Tony's Scrap Book.
8:45 a. m.—Morning Minstrels.
9:00 a. m.—Ambassadors; Virginia Arnold, pianist.
9:30 a. m.—Salon Orchestra.
10:00 a. m.—Adventures of Helen and Mary.
10:30 a. m.—Revue.
11:00 a. m.—Don Bigelow Orchestra.
12:00 (noon)—Ferdinando Orchestra.
12:30 p. m.—Savoy Plaza Orchestra.
1:00 p. m.—Dale Wimbrow.
1:15 p. m.—Salon Orchestra.
2:00 p. m.—Four Clubmen.
2:30 p. m.—Three Doctors.
2:45 p. m.—Saturday Syncopators.
3:00 p. m.—Ann Leaf, organist.
3:30 p. m.—Spanish Serenade.
4:00 p. m.—Farm Science Snapshots.
4:10 p. m.—Luna Park Orchestra.
4:45 p. m.—Jack Miller, pianist.
5:00 p. m.—Don Bigelow Orchestra.
5:30 p. m.—Reis and Dunn.
5:45 p. m.—News Flashes.
6:02 p. m.—Kate Smith and Her Swanee Music.
6:15 p. m.—Civic Talk.
6:30 p. m.—Sunday School Lesson.
6:45 p. m.—Camel Quarter-Hour.
7:00 p. m.—Fryor's Band.
7:15 p. m.—Washington's Best-Bread Girls.
7:30 p. m.—Chevrolet Chronicles.
8:00 p. m.—Chicago Variety Program.
8:15 p. m.—Steelcote Program.
8:30 p. m.—Secretary of Navy Charles Francis Adams.
9:00 p. m.—Tank Simmons' Show Boat. "The Bells."
9:45 p. m.—Tony Cabooch, One Man Radio Show.
10:00 p. m.—Jack Denny Orchestra.
10:15 p. m.—Concert by the Dunbar High School Choral Class, under the direction of Mary L. Europe.
10:45 p. m.—Will Osborne Orchestra.
11:00 p. m.—Bert Lown Orchestra.
11:30 p. m.—Nocturne, Ann Leaf with Ben Alley.

WOL—American Broadcasting Co.
(229 Meters, 1,310 Kilocycles.)

7:00 a. m.—Musical Clock.
8:00 a. m.—Chimes and Birthdays.
8:10 a. m.—Musical Clock.
10:00 a. m.—"Surgical Dressing," American Red Cross.
10:15 a. m.—Musical Interlude.
10:30 a. m.—Dr. Viola R. Anderson.
10:45 a. m.—Requests.
11:15 a. m.—Walter Reed Requests.
11:45 a. m.—Organ Reverie.
12:15 p. m.—Shirley Ernst.
12:30 p. m.—Luncheon Music.
3:00 p. m.—Sports Hour.
3:45 p. m.—March Time.
4:00 p. m.—Dance Music.
5:00 p. m.—Old Favorites.
5:15 p. m.—Memories.
5:30 p. m.—Opportunities.
6:00 p. m.—Dinner Music.
6:30 p. m.—Mandolin and Guitar Program.
6:45 p. m.—Festival of Music.
7:00 p. m.—Florence Cockerille, pianist.
7:20 p. m.—Globe Trotter.
7:30 p. m.—Kenny and His Crowd.
8:00 p. m.—Horton McLennan, musical sawist, with Male Quartet.
8:30 p. m.—Grace O. Washburn, soprano; Verna Schuster Metcalfe.
8:45 p. m.—Kohala Melody Boys.

WJSV—Independent Publishing Co.
(205 Meters, 1,460 Kilocycles.)

9:00 a. m.—Down South.
9:05 a. m.—Weather Report.
9:30 a. m.—Rhythm Kings Dance Orchestra.
9:40 a. m.—Hints to Housewives.
10:00 a. m.—Preserves.
10:15 a. m.—Orchestra, continued.
10:30 a. m.—Etiquette Talk.
11:00 a. m.—Sacred Hour.
12:01 p. m.—Robert Brumbach, songs.
12:30 p. m.—Old King Tut.
2:30 p. m.—Neill Lewis Stafford, reader.
2:45 p. m.—Lewis Smith, songs.
3:00 p. m.—Ryder School of Music.
3:30 p. m.—Mother Goose Party.
4:00 p. m.—Esther Bair, reader.
4:15 p. m.—To be announced.
4:30 p. m.—Sunset Melodies.
5:00 p. m.—Science and History.
5:15 p. m.—Along Route 50.
5:00 p. m.—Musical Interlude.
6:15 p. m.—Sport Flashes.
6:30 p. m.—News Flashes.
6:40 p. m.—Classified Hour.
7:00 p. m.—Jay Hawks Orchestra.
8:00 p. m.—Sam and Ezra.
8:15 p. m.—Front Line of Politics.
8:30 p. m.—Dr. William McDougall, Sunday school lesson.
9:00 p. m.—To be announced.
9:30 a. m.—Old Virginia Hoe-Down.
11:00 p. m.—Duke Eglin's Orchestra.

(760 Kilocycles)
Synchronized Operation. WBAL-WJZ.
(Tune WBAL on WJZ Dial Setting).
7:30 a. m.-3:00 p. m.—Programs same as WJZ.

WBAL Baltimore—(1060 Kilocycles).
(Independent Operation.)

3:00 p. m.—Playboys.
3:15 p. m.—Pacific Feature Hour.
6:00 p. m.—Salon Music.
6:30 p. m.—Little Orphan Annie.
6:45 p. m.—In Old Granada.
7:00 p. m.—Vocalists.
8:30 p. m.—Saltsman's Orchestra.
8:45 p. m.—Lowell Thomas.
9:00 p. m.—Amos 'n' Andy.

Saturday Air Suggestions

3 p. m. (WRC)—Belmont Stakes from Belmont Park.

5:30 p. m. (WMAL)—Reis and Dunn.

6:30 p. m. (WRC)—Ted Lewis and Musical Clowns.

7:15 p. m. (WRC)—Interview with Senator C. C. Dill.

7:15 p. m. (WMAL)—Best-Bread Girls.

7:30 p. m. (WJZ)—"Pop" Concert, Boston Symphony.

8 p. m. (WRC)—Erno Rapee's Symphony Orchestra.

8:30 p. m. (WMAL)—Talk by Secretary of Navy Adams.

8:30 p. m. (WRC)—Over the Heather, Sandy MacFarlane.

9 p. m. (WJZ) Cuckoo, Raymond Knight.

10 p. m. (WRC)—Schramm's Concert Orchestra.

10:15 p. m. (WMAL) Dunbar H. S. Choral Class.

11:30 p. m. (WMAL)—Ann Leaf and Ben Alley.

CHAIN STATIONS.
(Associated Press.)

Eastern standard time. P. M. unless indicated. Programs subject to change by stations.

454.3—WEAF (NBC)—660.
(Synchronized With WTIC.)

5:00—Dinner Music.
6:00—Baseball Scores; Gene Austin.
6:15—Laws That Safeguard.
6:30—Ted Lewis' Clowns.
7:00—Beauteous Ballads.
7:30—Silver Flute.
8:00—Rapee Symphony.
8:30—Over the Heather.
9:00—B. A. Rolfe Orchestra.
10:00—Troubadour of the Moon.
10:15—Kemp's Orchestra.

348.6—WABC (CBS)—860.

5:00—Sports-Slants.
5:30—Reis and Dunn.
5:45—Crime Club.
6:00—Kate Smith.
6:15—Vessey Orchestra.
6:45—Quarter-Hour.
7:00—Fryor's Band.
7:15—Henry Burbig.
7:30—Male Chorus.
7:45—The Colonel and Budd.
8:00—Ben Alley and Ann Leaf.
8:30—National Radio Forum.
9:00—Show Boat.
9:45—Tony Cabooch.
10:00—Denny's Orchestra.
10:30—Osborne's Orchestra.
11:00—Lown's Orchestra.
11:30—Ann Leaf and Ben Alley.
12:00—Dance Orchestra.
12:30—Ferdinando Orchestra.

394.5—WJZ (NBC)—760.

5:00—Walter Mills, barytone.
5:15—Saxophones and Pianos.
5:30—Kemp's Orchestra.
5:40—Baseball Scores.
5:45—Topics in Brief.
6:00—Amos 'n' Andy.
6:15—Jesters.
6:30—Margie, the Steno.
6:45—Kremlin Art Quintet.
7:00—Concert Artists Series.
7:15—Buried Gold.
7:30—Boston Symphony.
8:30—Dance Orchestra.
9:00—Cuckoo.
9:30—Clara, Lu and Em.
9:45—Musical Program.
10:00—The Masqueraders.
10:30—Los Conquistadores.
11:00—Phil Spitalny's Orchestra.
11:30—12:00 (midnight)—Louis Panico's Orchestra.

WLW—Cincinnati (700 Kilocycles.)

6:30—WLW Highlights.
6:50—Baseball Scores.
6:55—Sezer Ellis.
7:00—Crosley Theater of the Air.
7:30—Pop Concerts.
8:00—Crosley Saturday Knights.
8:30—Domino Orchestra.
9:00—Evening Moods.
9:30—Clara, Lu and Em.
9:45—Horseshoe Gardens Orchestra.
10:00—Club Sohio.
10:30—Variety.
10:45—Bob Newhall, Sport Slices.
11:03—King Edward's Cigar Band.
12:00 (midnight)—Hotel Gibson Orchestra.
12:30—The Village Rhymster.
12:45—The Doodlesockers.
1:00—Netherland Plaza Orchestra.
1:30—Castle Farm Orchestra.

Today's Happenings

Stag party—Aero Club of Washington, 7 p. m., Willard Hotel.

Presentation—Junior Class, St. John's College, 2 p. m., at the school.

Dance—McKinley High School Senior Class, 9 p. m., Mayflower Hotel.

Banquet—Tau Beta Phi, 7.30 p. m., Mayflower Hotel.

Picnic—Delaware State Society, Galesville, Md., leave Pennsylvania avenue bridge, 1:30 p. m.

Desirable apartments in good locations are listed in Post Classified Ads.

A Interprets the Mode

Smart hats for hot summer days. (Says Dah-ray.)

New York, June 12.

MIDDLE of June already, and high, (and maybe hot) time to be thinking of vacation togs! Thinking of them perhaps with an eye to economy, certainly with an eye to chic, as usual.

Let's start at the top of the matter, say, with hats. Summer hats are a special problem all their own, what with having to be certain sizes and colors and straws to be practical and stylish, yet looking for all the world as they have looked for the last several summers. Really, now, can't you use some of your last year's hats? You bet you can—if you will just lend me your ears a little minute—one of them, by the way, one of your ears, not one of your hats, has to show this summer, remember.

Well, showing one ear is a matter of the hat, not a matter of the way the hat is worn, you see. This year's summer hats perch on one side of the head, the crown, of course, and the brim falls on one side close to the cheek, on the other, straight out over the ear. And they are made that way, my deah. Of course, it's just a crown and a brim after all, and the crown is first made like any crown ever was, and then the brim poses at this gay angle, and the surplus crown on one side cut off, comprenez?

But never, never wear your hat perched rakishly to one side, if it isn't fashioned to be that way in the first place! If you have a good hat that is not thus made, take a little tuck in it at one side, over one ear, to give it this slant. Or wear it as you wish, for I assure you that there will be many a hat worn this summer with perfect aplomb other than on one side of the head, even though fashion decrees the more fashionable and exaggerated angle.

As to materials, the paper, or imitation Panama hats, are all the go this year. Both for their charm and lightweight, the head and their inexpensiveness. Balibuntl, of course, and many of the wider and rougher grained weaves that have several names apiece.

* * * *

And as to colors, white is the most popular color, and yellow and pale green run close seconds. Blue next, and then all the other colors follow in about the same order, with pinks of a more tannish shade than last year.

* * * *

And what kind of a hat is sketched for you today? Well, my deahs, it's the Dah-ray summer hat, for which you can send a stamped, self-addressed envelope to the Dah-ray department of the Washington Post and get a leaflet back telling you how to make it. And it's tricky—there are several brims, and several crowns, and you have oodles of hats from each crown and brim combination, all for the price of one! Not only that, but you positively can make this hat your very own self, with our careful instructions. How about sending for the leaflet and giving it a trial—this hat can cover every wardrobe need for the entire summer, not only for vacation time and the country, but for the city as well. Better take a look—and cut out this sketch and save it while waiting for the directions for making it.

* * * *

Don't forget tomorrow to look for the Dare fashion letter in the big Sunday Post.

(Copyright, 1931.)

YOUR NAME — WHAT DOES IT MEAN?

By HARRY A. DEFERRARI, Ph.D.

"Felix Nale" means "Happy-at-the ale-house."

"Bridget Granville" means "Strong large-town."

THE family name "Nagle" (also spelled "Nagel" and "Nagele") is much more common in the United States and Canada than it is in England. When "Nagle" is of English origin it is a corruption of "Nangle." "Nangle" is a shortened form of "atten angle" which means "at the corner," and which points out the place of residence of the persons who were first so called. However, in the great majority of cases "Nagle" represents the Germanic "Nagel" which means "the nail" and "the spike," and which was once a common personal name in Germany and in England. It will be recalled from previous articles in this series that the old Germanic tribes adopted as personal names the names of almost everything which served them in their warlike existence, especially weapons and armor. It will also be recalled that many old Germanic personal names have reference to the exploits, occupations and equipment of legendary heroes and mythological gods. "Nagel" obviously belongs to the large group of such personal names. At the present time "Nagel" has come to be a common German family name, being found with many variations. Some of the commonest of these are "Nahl," "Naegel," "Negele" and "Neil." The great prevalence of "Nagle" in the United States and Canada is largely due to German and Irish immigration. The commonness of this name in Ireland is probably due to the German immigration in the first part of the eighteenth century. However, many Irish Nagles derive their descent from Gilbert de Angulo, one of the earliest of the Anglo-Norman invaders. "De Angulo" is a Latinized form of "atten angle." The Hundred Rolls mentions a certain John de Angulo and a Symon in Angulo. (The next article of this series will include further remarks concerning this name.)

Watch this column every day. Your name will appear here.

(Copyright, 1931.)

Helping the Homemaker

By LOUISE BENNETT WEAVER.

Frozen Macaroon Bisque.

Menu for Sunday Dinner.

Chilled Tomato Juice Cocktail
Roast Lamb and Browned Sweet Potatoes
Buttered Carrots
Bread Plum Jelly
Mint Jelly Salad Salad Dressing
Frozen Macaroon Bisque Coffee

Chilled Tomato Cocktail.
(Serving eight)

2 cups tomatoes
1 cup water
1 slice onion
4 celery leaves
4 whole cloves
½ teaspoon sugar
1 teaspoon salt
¼ teaspoon paprika
2 tablespoons lemon juice

Mix tomatoes, water and seasonings (except lemon juice). Cover and cook very slowly 20 minutes. Strain. Cool and add lemon juice. Chill. Serve in small glass cups.

Mint Jelly Salad.

1 package lemon flavored mint gelatin
2 cups boiling water
1 cup diced celery
½ cup diced green cherries
2 tablespoons chopped pimentos
¼ teaspoon salt
¼ teaspoon paprika
4 tablespoons salad dressing
½ cup diced pineapple

Pour water over gelatin mixture and stir until dissolved. Cool and allow to thicken a little. Fold in rest of ingredients. Pour into individual molds which have been rinsed out with cold water. Set in cold place to stiffen. Unmold on lettuce and top with more dressing.

If desired, salad can be molded in loaf pan.

Frozen Macaroon Bisque.
(Serving eight)

3 eggs
2-3 cup sugar
4 tablespoons flour
¼ teaspoon salt
3 cups milk
1 cup broken macaroons
1 teaspoon vanilla
½ teaspoon lemon extract
¼ teaspoon almond extract
2 cups whipped cream
½ tablespoon granulated gelatin
4 tablespoons water

Beat eggs and add sugar, flour and salt. Add milk. Cook until creamy in double boiler. Stir constantly. Add gelatin which has been soaking five minutes in cold water. Mix well and cool. Add all rest of ingredients and pour into tray of mechanical refrigerator. Freeze four hours. Unmold carefully and serve, cut in squares. Top with whipped cream and red cherries.

If desired, this dessert can be packed in mold and buried four hours in three parts of chopped ice to one part of coarse salt.

Indoor and Outdoor Gardens

By JANE LESLIE KIFT

ANSWERS TO INQUIRIES.

I HAVE some blooming narcissus. Please tell me the future care of this bulb. Its common name is paperwhite. MRS. E. K.

The paper-white variety of narcissus is of no further use after it has finished blooming.

What is the remedy for a flat, shell-shaped fungus-like growth appearing six or eight inches up the branches of my lilac bushes? Will this damage the plant? MRS. HORACE W.

There is no remedy for this fungus. I should advise the prompt removal of all branches on which it is present.

Please tell me the name of a plant of which I am inclosing a flower. Last fall I took up some stocks and planted them in a pail. They have been very attractive all winter and now I am wondering if I can plant them again in my flower border. I understand that they are annuals, in which case they would not be likely to live much longer. MRS. A. McC.

The flower you inclosed is from a hop vine. Stocks are annuals, but occasionally one finds a plant which lives for several months, so if it is green and thrifty plant it in the open and enjoy it as long as it lasts.

Please tell me how many English ivy plants are used to start an ivy blanket on an adult grave. FRIEDA.

Usually eight small ones are used, two being planted at either end, placed so that the tendrils will grow toward the center of the grave. The remaining four plants are planted 12 inches apart along the center of the grave. The long branches are pinned in position with bone or wire hairpins. As the plants grow and develop more tendrils pin these close to the ground. In this way you can train the vine to cover the soil.

Please tell me the summer care of an oleander. MISS SARA T. F.

Keep plant on a sunny spot on your porch and water it every day. About this time it would be well to incorporate some bonemeal with the soil in which it is growing. This can be done without disturbing the roots of the plant. If it is easier, use liquid manure.

Please tell me where to get a Christmas rose. ANXIOUS.

I am sorry, but we can not publish names or places in this column. If you care to write again, inclosing a self-addressed, stamped envelope, I shall be glad to tell you of several firms listing the Christmas rose.

(Copyright, 1931.)

What Today Means to You

By MARY BLAKE.

"GEMINI."

IF June 13 is your birthday, the best hours for you on this date are from 10:45 a. m. to 1:15 p. m. and from 4 p. m. to 6 p. m. The danger hours are from 2 p. m. to 3:45 p. m. and from 7 p. m. to 8:30 p. m.

The astrological signs of June 13 indicate that much self-control will be needed to get through the day with anything like justice to yourself or to others. Everything will be at sixes and sevens, and nothing, apparently, will go as you wish. Avoid change, new enterprise and all risk!

A child born on this June 13 will at a very early stage display those characteristics which will distinguish it when matured. It will be tenacious, rather inconsiderate of others, and guided principally by its own wants and desires. It will travel extensively and not crave for a home.

Born on June 13, you are the despair of those near and dear to you. Lumbering through life, you always do what no one expects you to do, and say many things that should, conventionally, be left unsaid. With it all, however, you are not malicious, nor are you stupid. You have a heart of gold, responsive and tender; your sympathies are easily aroused, and your generosity quickly awakened. You, too, possess a vast store of learning, as your habits have always been studious, while your memory is a retentive one. Why, then, do you so often put your foot in it? Because of an utter inability to think quickly or to act judicially.

In order to achieve success in any career, you must choose one where your originality can have full play, and which will not bring you into individual contact with the public, always slow to recognize ability which is not allied with conventionalism.

The fates, according to your horoscope, have in store for you a very felicitious marriage, as your mate will be able to smooth out the difficulties that your lack of gumption may have caused, in addition to sharing with you the happiness that springs from two hearts, beating as one.

Successful people born June 13:
1—Francis Dara—statesman.
2—Winfield Scott—soldier.
3—John P. K. Henshaw—P. E. Bishop—missionary bishop of Arkansas.
4—John M. Henni—R. C. Archbishop.
5—Mary L. B. Branch—author.
6—Frederic W. Root—composer.

(Copyright, 1931.)

Work's Bridge

(This article is intended for the Auction and Contract Bridge beginner.)

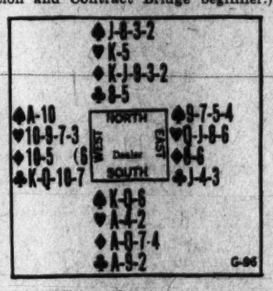

SOUTH would be playing the above hand at one No Trump if it were held in an Auction Game, Three No Trumps at Contract. West would lead the King of Clubs, and whether West would dare to continue the suit after South's hold-up of the Ace would depend upon East's card. If East played the Jack, West would go on with one of his then touching honors; but if East played the Four, West would not dare continue with a Club for fear that he would be leading up to Ace-Jack in closed hand.

It will be noted that clearing the Clubs immediatly would save game as Declarer could only take one Club, five Diamonds and two Hearts before being obliged to let West in with the Ace of Spades to take a total of four Club tricks; but a shift to any other suit after the first Club trick would make the Declarer's task absurdly easy.

However, with the East and South cards distributed as below (note that West and North hands are the same in both cases,) the lead by West of a second Club would make game easy for Declarer; but if West shifted to a Heart, and East continued Hearts after winning with the Ace of Diamonds, Declarer would fall short of his game-goal:

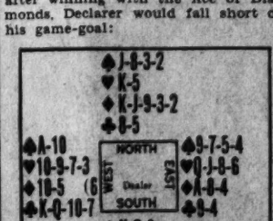

The above exemplifies the rule that when a King is led originally against a No Trump, and the Partner of the leader has the Jack, he should play it regardless of the number of cards he has in the suit—unless a very unusual condition exists and the composition of the dummy hand assures third hand that it would be disadvantageous to make the play.

(Copyright, 1931.)

THE FRENCH SHOP

Announces

40%

Reduction

On all Spring Gowns, authentic copies of French originals for street, afternoon and formal wear.

An Example

This $65 Vionnet copy in brown canton crepe for smart town wear . . . the surplice neckline is outlined in sheer hand-embroidered organdy . . . the new wide belt is brown patent leather . . . size 36 . . . 40% off $39

The French Shop, Adjoining the Gown Salon. Second Floor.

The New JELLEFF'S

Wives of Tomorrow

FRANCES M'DONALD

It Will Werk.

DEAR Frances McDonald—Please let me thank you sincerely for the help and interest you give in your daily column—it is half the paper for me.

I am nearly 40 years of age and very much in love with a man of 60. In qualities of heart and mind he can not be surpassed—is this enough for complete happiness in marriage?

The tyranny and petty cruelties of younger men—including my former husband—would discount for me any advantage they may have.

With every good wish to you and appreciation.

Sincerely yours, "HELEN."

The chances of happiness are in your case 100 to 1. You start with that rare thing, high respect for the man. That—after the honeymoon era—is the thing that matters most in holding up a marriage. In fact few marriages ever fall until the woman begins to lose respect for the man. You have in addition a background of comparison that is all in favor of the present arrangement. It is my guess that you will, for the balance of your days, bask happily in the warmth of complete adoration. And anyone versed in the matter of marriage will tell you that the happiest wife is the one who is loved a bit more than she loves! And the unhappiest of all is the one wildly in love with a man who is merely complacently a husband!

Your chances on all sides are better than average—and I hope all on the side of perfect happiness. Plunge and fear not!

The PALAIS ROYAL

If You're Looking for Cotton Fashions
See Our Amazing Collection of Smart

Cotton Dresses

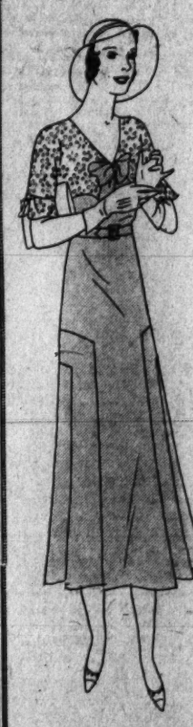

at $5.95

Scores of styles—so smart that you'll see them at all the gay places this summer! So cool and colorful that you'll enjoy every minute you wear them!

Eyelet Embroidered Batistes
Eyelet Embroidered Linens
Plain Linens
Marquisettes *Voiles*
Piques *Meshes*

For sports—for the Country Club—for teas and dances—for misses and women—and larger women up to size 52½.

Palais Royal—Cotton Frocks—Third Floor

Also! Wonderfully Varied Groups of New Cotton Dresses and Ensembles

At $2.95 and $3.95

Palais Royal—Third Floor

Girls' Summer Frocks

$1.95

Flowered voiles, swiss and broadcloth make delightful frocks for little girls at play—or little girls at parties—or on vacation—or shopping with Mother.

The NEW styles, too, are here, finished with charming details. Sizes 7 to 10 with panties to match; junior styles, 8 to 14.

Palais Royal—Third Floor

Special Purchase!

Junior Pajamas

$1.29

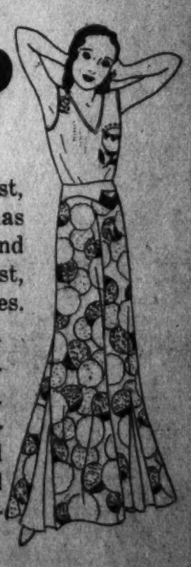

Just the gayest, newest pajamas imaginable! And in the snappiest, youthful styles.

Beach, lounging and sleeping styles. Many handembroidered and appliqued samples included.

Palais Royal—Third Floor

Food and Home Economics Page

Appearing Each Saturday in The Washington Post

RECIPE COMPETITION NETS TASTY DISHES

Housewives Are Offering Best Treasures to Win Post Prizes.

Tasty dishes prepared through the use of foodstuffs advertised in The Washington Post are suggested in the many recipes being sent by housewives competing for the $5 prize awarded each Saturday for the best recipe printed on the Home Economics and Food Page of The Post.

Judging from the letters accompanying the entries the housewives are yielding the treasures of their recipe books in order to give this competition all the authority and novelty possible in the matter of delicious food concoctions.

MARBLE NUT AND SPICE CAKE.

(Awarded Book Prize.)

Light part:
½ cup of butter (or substitute)
2 eggs
1 cup of sugar
1½ cups of Washington Self-Rising Flour
1 cup of Frazier's nuts (walnuts, chopped fine)
2 teaspoons lemon extract.
½ teaspoon of salt
Milk to make batter

Cream butter and sugar. Add well-beaten eggs, then milk, chopped nuts and extract. Sift in flour and salt Turn into loaf-cake pan and marble with dark mixture.

Dark part:
½ cup of butter (or substitute)
1 cup of brown sugar
½ cup of Asco syrup
¼ cup of Swing's Mesco Coffee (made strong)
1½ cups of Washington Self-Raising Flour
2 eggs
2 teaspoons of Asco Cinnamon
½ teaspoon of Asco cloves and nutmeg mixed
½ teaspoon of salt

Cream butter and sugar. Add well-beaten eggs, then syrup and coffee. Lastly, flour, spices and salt sifted together. Drop by spoonfuls into light part. Mix slightly for marbled effect. Bake in moderate oven 45 or 50 minutes.

LOUISE JAMISON.
1306 Kenyon street.

COFFEE DELIGHT.

(Awarded Book Prize.)

2 cups coffee
½ cup sugar
1 teaspoon vanilla
1 cup cream, whipped
4 tablespoons tapioca
¼ teaspoon salt
1-3 cup chopped dates

To coffee add tapioca, salt and dates and cook in double boiler 15 minutes, stirring frequently. Add sugar and mix well. Chill a bit and add vanilla When almost cold-fold in whipped cream. Serve in sherbet glasses; serves six. MRS. A. A. McCarvey.
2145 C street northwest.

NUT WAFERS.

(Awarded Book Prize.)

2 cups coarsely chopped M. B. Frazier Quality nuts
1½ cups granulated sugar
¾ cup Self-Rising Washington Flour
3 eggs
¼ teaspoon salt
½ teaspoon vanilla

Beat the eggs very light, add the sugar and beat into creamy batter, then add the nuts and vanilla Mix the salt and flour and sift into the egg mixture—stir together lightly and spread as thinly as possible on greased pans and bake quickly. When nearly cold cut into squares.

MARIE EULALIE MORAN.
2416 Pennsylvania avenue northwest.

SPICE LAYER CAKE.

(Honorable Mention.)

½ cupful molasses
1 cupful sugar
1 cupful sour milk or buttermilk
1 egg
3 level tablespoons butter
1 tablespoonful soda.
1 level teaspoonful cloves
1 level teaspoonful cinnamon
1 level teaspoon salt.
2 level cupfuls Washington Flour

Mix and bake in layer cake pans.

Tutti-Frutti Filling.

Dissolve ½ envelope Asco orange gelatine in ¼ cup water, add to 1 cup stiffly beaten cream, then add ¾ cup each of sugar, molasses, seedless raisins, chopped dates and chopped nut meats. Chill and spread between layers. Frost top with white of 1 egg and 5 tablespoonfuls frosting sugar, flavored to taste.

MRS. LEON R. WOOD.
2518 Seventeenth street northwest.

HONEY NUT FUDGE.

(Awarded Book Prize.)

2 cups sugar
1 square of unsweetened chocolate (cut fine)
1 cup top milk
Pinch salt
¼ cup strained Zirkle's honey
½ teaspoon vanilla.
1 cup M. B. Frazier's pecans or walnuts (broken).

Cook sugar, chocolate, milk and salt 5 minutes. Add honey and cook to soft ball stage. Remove from fire, add vanilla and nut meats. Then cool and beat until creamy. Drop from teaspoon on oiled paper to form patties or put in buttered pans and cut into squares when thoroughly cool. MRS. E. J. FISHER.
1-A Trail avenue, Frederick, Md.

Macaroni Salad.

2 cups elbow macaroni (cooked)
½ cup cold cooked peas
1 cup cooked string beans (cold)
Small bunch radishes (cut thin)
2 hard-cooked eggs
¾ cup mayonnaise
1 head lettuce

Combine the macaroni, peas, string beans and radishes with the mayonnaise, tossing together lightly with a fork. Serve on crisp lettuce leaves garnished with slices of hard-cooked eggs and a dash of paprika.

HONEY...
5 LBS. PURE WHITE CLOVER DELIVERED $1
WHOLESALE AND RETAIL
L. A. ZIRKLE
(Successor to C. J. Chapin)
Stands 28-38 Arcade Market.
COL. 2359

Recipe for Tea Rolls Wins Post Prize for Mrs. Doyle

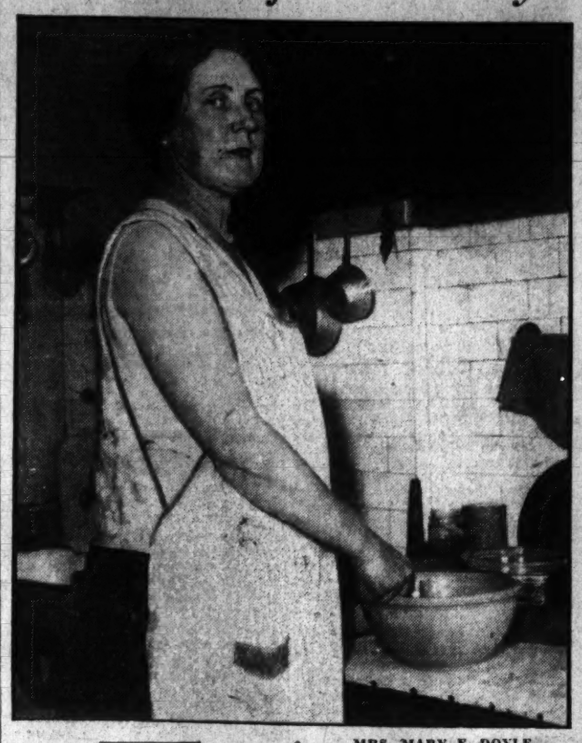

MRS. MARY E. DOYLE, of 2829 Twenty-seventh street northwest, in the kitchen of her home preparing to make tea rolls, the recipe for which won for her the $5 prize in this week's contest.

Capital Housewives Will Learn How to Make Delicacy.

A recipe for tea rolls this week is the prize winner in the weekly contest to secure the best recipe which includes the use of some article advertised on the Saturday food pages of The Post.

The prize of $5 goes to Mrs. May E. Doyle, of 2829 Twenty-seventh street northwest, whose recipe for tea rolls promises to give numerous housewives of the Capital an opportunity to offer members of their families a new and tempting delicacy for the summer season.

Mrs. Doyle's recipe is as follows:
1 teaspoon salt
1 yeast cake
3 tablespoons sugar
1 large potato.
½ cup shortening, Crisco preferred
4 cups Washington flour.

Cook potato in salted water until it will mash through a fine seive. Put salt, sugar, shortening and mashed potato into a bowl. Pour 1 large cup of water in which potato was cooked, over these ingredients and when luke warm add yeast cake, which has been dissolved in a little water. Add flour, stir until mixed; turn onto floured board and kneed a few minutes. Form into rolls of any desired shape and place on greased baking sheet; brush with melted Crisco and let rise until twice their size. Bake in a moderate oven (300 degrees F.) about 15 or 20 minutes.

These rolls may be made one day and if kept in refrigerator, need not be baked until the next.

Very delicious buns can be made by using this formula and prepared as follows:

Roll out the dough and spread with butter, cinnamon, sugar, and raisins. Roll up like a jelly roll and cut crosswise about an inch and a half in length.

Grease well a pyrex baking dish with Crisco. Cover the bottom of the pan with a mixture of brown sugar and butter and scatter broken nut meats, M. B. Frazier's.

Place buns, cut side down, on this sugar and butter mixture. Let rise the same as rolls. Bake in a slow oven about 20 or 30 minutes. Turn from pan immediately.

CABBAGE ACHIEVING RANK AS ROYAL DISH

Most Nutritious Vegetable, as Well as Appetizing; Has Vitamins.

Cabbage, formerly regarded as one of the most plebeian of dishes is achieving royal rank as one of the most appetizing and nutritious of all vegetables, according to the Bureau of Home Economics of the United States Department of Agriculture, which highly recommends its use in more elaborate as well as in the low cost dietary.

Cabbage has another great advantage in that it can be bought for from 3 to 4 cents a pound at present market rates.

A pound of cabbage, when cooked, makes about five servings. Practically the whole head is edible.

Cabbage is a protective food because of its mineral and vitamin content. Calcium is perhaps its most important mineral. It also contains some sulphur compounds which are responsible for the decided odor that develops when cabbage is overcooked. If cabbage is cooked quickly in an open kettle this undesirable feature will be avoided almost entirely and there will be no tendency to discoloration, the bureau says.

Vitamins Destroyed by Heat.

Raw and cooked cabbage differ in their vitamin C content, for heat destroys much of this antiscorbutic vitamin. The loss of this vitamin in heating varies with different vegetables but usually much of it is destroyed in cooking. Some of the soluble substances are left in the liquid after the vegetable is cooked. If this "pot likker" is utilized the loss is lessened.

Raw cabbage ranks with orange juice and tomatoes among the richest sources of vitamin C. Fortunately raw cabbage is a delicious as well as inexpensive food and lends itself to many combination dishes. It can be served as a salad with other vegetables or fruits, or can be chopped fine for sandwiches. Small children, especially, relish raw vegetable sandwiches and, since a deficiency of vitamin C causes irritability, lack of stamina, and retardation of growth, foods which offer a generous supply should be eaten in abundance.

Green raw cabbage leaves are richer in vitamin A and iron than the white ones. The inner cabbage leaves are relatively poor in this vitamin, but it is not destroyed to any serious degree by ordinary cooking. Both vitamins A and C are protective vitamins, since they are a defense against nutritional deficiencies that are most likely to appear when the diet is composed too largely of grain products, meats, sweets and fats.

Stimulates the Appetite.

The other important vitamin found in cabbage is known as B, the antineuritic vitamin that prevents beriberi and stimulates the appetite. This one is more stable than C in cooking.

The bureau sums up the vitamin worth of cabbage by saying that it is most valuable when eaten raw. The proportion of the vitamins lost in cooking depends upon the length of time and whether or not the cooking water with its soluble constituents is saved.

Another virtue of cabbage, in addition to its mineral and vitamin content, is that it adds desirable bulk in a nonirritating form.

There are many varieties of the cabbage family on the market, chief among which are the common cabbage, kale, collards, Brussels sprouts, cauliflower and broccoli. All the others are much more expensive than cabbage, which is unique in the fact that it is to be had throughout the year at reasonable rates. Cauliflower, for instance, is often identified as "the cabbage with a college education." We find when we go to market that the more patrician the variety of cabbage, the higher the cost.

New cabbage is available except for the comparatively brief period from the time of heavy frost until January, when the first shipments begin from the Rio Grande Valley of Texas. In the interlude "old" cabbage is on the market.

Children as young as 2 years old may have cooked cabbage provided it has not been cooked too long. In preparing it for the table the bureau says not to throw away the outer green leaves, for they are the most valuable part of the head. Any discarded leaves might well find their way into the soup kettle.

Cabbage sprouts, which grow on the stalk after the head is cut, are very tender and are green practically all the way through. When boiled, they require only about five or six minutes to cook. They are especially delicious if scalloped with cheese sauce or mixed with other greens and cooked with bacon.

Egg Noodles Baked With Sweet Potatoes

1 package wide egg noodles
3 medium sweet potatoes
3 tablespoons butter
2 eggs
1 cup milk
½ teaspoon salt
⅛ teaspoon pepper
½ cup cracker crumbs

Parboil the noodles for 7 minutes in 4 quarts rapidly boiling water to which 1 tablespoon salt has been added. Drain.

Mash the sweet potatoes. In a well-buttered baking dish place first a layer of noodles, then a layer of potatoes, dot each layer with butter. Continue until noodles and potatoes are used up, having the top layer of noodles. Beat the eggs, add the milk, salt and pepper and pour over all. Cover top with cracker crumbs, dot with more butter and bake in a medium oven about 25 minutes.

Chamberlin Heads Capital Engineers

Chapter Discusses Need for Legislation Requiring Registration Here.

The Washington Chapter of the American Association of Engineers elected officers at a meeting at 2400 Sixteenth street northwest.

Donald L. Chamberlin, vice president of the Kennedy-Chamberlin Development Co., was elected president. Byron M. Allen, engineer, maintenance of ways, Southern Railway, was elected first vice president, with George B. Kissinger, chief engineer for the Westbrook Co., as second vice president. The new secretary is Donald K. McKenzie, consulting engineer, with Vernon D. George, engineer surveyor of the Washington Suburban Sanitary District, as treasurer.

Plans were formulated to increase membership in the association and consideration given to the necessity of applying to Congress for legislation requiring the registration of engineers in the District, and to bring about better cooperation among various engineering organizations of the Capital.

Spanish Cake.

½ cup butter
1 cup sugar
2 egg yolks
½ cup milk
1½ cups flour
1 teaspoon cinnamon
½ teaspoon mace
¼ teaspoon cloves
2 egg whites
½ cup currants
1½ teaspoons baking powder

Cream the butter and sugar; add the beaten egg yolks; add alternately the milk and the flour sifted with baking powder and spices; fold in the egg whites, beaten stiff; put about one-fourth of the butter into a greased and floured cake pan; add the currants to the remaining batter; turn into the pan and bake in a moderate oven (350 degrees F.). The top of this cake may be sprinkled with sugar and cinnamon before putting it into the oven.

FILM TIME TABLES

Feature pictures are presented on the following schedules at the theaters named.

Columbia—"Indiscreet," at 11 a. m., 1, 3:10, 5:15, 7:20 and 9:25 p. m.

Fox—"Daddy Long Legs," at 11:59 a. m., 2:32, 4:47, 7:41 and 9:56 p. m. Stage shows at 1:47, 4:02, 6:56 and 9:11 p. m.

Earle—"Big Business Girl," at 11:25 a. m., 2:03, 4:52, 7:41 and 10:14 p. m. Stage shows at 12:41, 3:19, 6:24 and 8:57 p. m.

R-K-O-Keith's—"Transgression," at 11:45 a. m., 1:45, 3:45, 5:45, 7:45 and 9:45 p. m.

Palace—"Kick In," at 12 noon, 2:10, 4:35, 7:20 and 9:50 p. m. Stage shows at 1:25, 3:50, 6:35 and 9:05 p. m.

Metropolitan—"The Lady Who Dared," at 11:05 a. m., 12:54, 2:43, 4:32, 6:21, 8:10 and 10:02 p. m.

Tivoli—"Born To Love," at 2:20, 4:10, 5:55, 7:45 and 9:35 p. m.

Ambassador—"Tarnished Lady," at 3:15, 8:05 and 9:55 p. m.

Band Concert

U. S. SOLDIERS' HOME BAND, Bandstand, 5:30 o'Clock.

March, "The Stars and Stripes Forever" ..... Sousa
Patriotic overture, "America Forever" ..... Tobani
Suite, "Indian Summer" ..... Lake
(1) "At Dawn." (2) "Dance of the Pumpkins." (3) "A Love Song." (4) "At Twilight."
Melange, "Sons of the North and the South" ..... Bendix
Patrol, "The American" ..... Meacham
Waltz song, "Beloved" ..... Hahn
Finale, "An Arkansas Huskin' Bee" ..... Pryor
"The Star-Spangled Banner."

Post Classified Ads work all day for best results.

ACCEPTED
AMERICAN MEDICAL ASSN.
Committee on Foods

This "Accepted" Seal denotes that Self-Rising Washington Flour (and advertisements for it) are acceptable to the Committee on Food of the American Medical Association.

Try Self-Rising
Washington FLOUR
for the next batch of biscuits, waffles, shortcake, muffins, doughnuts, pastry, etc.—and know from actual experience how quickly they are made WITHOUT BAKING POWDER; and how delicious is its wonderful texture and flavor.
For sale by grocers and delicatessens in all sizes from 2-lb sacks up—and Every Sack Guaranteed.
Wilkins-Rogers Milling Co.
Washington, D. C.

HAVE YOU TRIED
SCHNEIDER'S New Size
DAN-DEE SLICES
CHARLES SCHNEIDER BAKING CO.

Include Nuts—
All varieties—in your prize-winning recipes—from
M. B. Frazier QUALITY NUT PRODUCTS
5626 Georgia Ave.
Phone Georgia 4543.
Jobbers and wholesale prices.

It costs less TO KEEP YOUR DRINKING WATER COOL the General Electric way
A few cents a day operates the General Electric Water Cooler. To equip your place of business with General Electric Water Coolers is true economy! Ask us about our easy terms—or about rental plan.
GENERAL ELECTRIC
BOTTLE WATER COOLERS AND PRESSURE WATER COOLERS
National Electrical Supply Co.
1328-30 New York Ave. N.W.
National 6800

SWING'S 45¢ JAVA and MOCHA coffee
1013 E ST.

FRESH
WILKINS COFFEE
just-wonderful
TO-DAY

Balanced food values!
Schindler's "fresh roasted" Peanut Butter

This Is Tea Week in Our Store
Hot or Iced ASCO Teas
Are Sure to Please
Plain Black Or Mixed ¼ lb. Pkg. 10c : ½ lb. Pkg. 19c
Orange Pekoe Tea ¼ lb. Pkg. 17c : ½ lb. Pkg. 33c
Gunpowder Tea 2 ¼ lb. Pkgs. 25c
Lipton's Tea ¼-lb. pkg. 25c
Salada Tea ¼-lb. pkg. 24c
ASCO Finest Pure Grape Juice 2 Pt. bots. 29c
There Is An ASCO Store Near Your Home
AMERICAN STORES CO.

FREEDOM FROM THE KITCHEN IS YOURS

It's a simple matter to leave your kitchen . . . slip on your hat . . . lock up the house . . . and do exactly as you please . . . if you have an electric range.

Once you've set the dials on your electric range, put your dinner on, adjusted the cooking heat and cooking speed, your time is your own. Without the least bit of attention the electric range cooks perfect meals. The invisible cook never forgets, never disappoints. Stay out as long as you please, and even if you're late in returning the insulated oven keeps your dinner perfectly warm.

"Matchless Service," lower in cost than ever before, assures you of real economies when you cook electrically. The next time you visit your neighborhood electric shop ask about this modern way to cook . . . the way that gives you absolute freedom from kitchen worries.

POTOMAC ELECTRIC POWER CO.
"Matchless Service"

AMUSEMENTS. PHOTOPLAYS.

LOEW'S PALACE
NOW PLAYING
JED HARRIS' Mad Sensation
THE FRONT PAGE
Directed by LEWIS MILESTONE
...Should a man sacrifice his career for love?
with ADOLPHE MENJOU PAT O'BRIEN MARY BRIAN EDWARD EVERETT HORTON
A UNITED ARTISTS PICTURE
25¢ 10 1 P.M. DAILY
Doors Open Sunday at 1:30

WARNER BROS. THEATRES HEALTHFULLY KOOL
Not A Gangster Picture!
EDWARD G. ROBINSON in Warner Bros. 4 Vitaphone Smart Money
JAMES CAGNEY EVALYN KNAPP
—On The Stage—
CALIFORNIA COLLEGIANS
Don Zelaya | Robinson & DeWitt | Bines & Kaye
EARLE 35¢ after 1 P.M.
The FIRST ALL-TALKING DRAMA PRODUCED IN ICE FIELDS!
VIKING
The Picture That Cost Lives Of
VARICK FRISSELL
And 25 Others!
REAL! AUTHENTIC!
—Added—
ADVENTURES IN AFRICA
Comedy + News
35¢ after 1 P.M. METROPOLITAN

5 COMPLETE SHOWS TODAY STARTING AT 10 A. M.
NOW FOX
JANET GAYNOR
WARNER BAXTER
—in—
'Daddy Long Legs'
—On the Stage—
5 Vaudeville Headliners
featuring
BOBBY "CKE" HENSHAW
AL MITCHELL
BOB HAMILTON
FOX NEWS

RKO The Temperature Is Just Right
KEITH'S
15th at G
KAY FRANCIS
in her greatest role
RICARDO CORTEZ
In Herbert Brenon's brilliant and tense drama of errant love
"TRANSGRESSION"
An RKO Radio Picture
RKO Pathe News
and Comedy
Also
Vagabond Director
Silly Symphony Cartoon

EUROPE

A 37-Day Tour
All-Expense $535
France, Switzerland, Italy, Austria, Germany, Belgium, England. Skillfully arranged by reliable Tour Agency. Small personally conducted party. Ask for details.
Also 39-Day Vacation Tour of the West.
E. R. ROCHESTER'S TOURS
910 District National Bank Bldg.
Tel. National 3980. Washington, D. C.

RESORTS
Ocean City, Md.
ATLANTIC
Ocean front... 200 rooms. With or without bath. Music; elevator. Phone 128.

Three Rooms, Kitchen, Bath and Balcony.
Electrical Refrigeration.
Reasonable Rental.
The ARGONNE
16th and Columbia Rd. N.W.

EXCURSIONS.
IF YOU'RE LOOKING FOR FUN YOU'VE BOUND IT
FREE ADMISSION
GLEN ECHO AMUSEMENT PARK
"WASHINGTON'S FUN FACTORY."
A MAZE OF AMUSEMENTS
DIVE AND DIP IN THE NEW $200,000 SWIMMING POOL WITH SAND BEACH
OPEN 10 A. M. to 11:30 P. M.
"WATER PURER THAN YOU DRINK."
DANCE
AND ENJOY THE SPECIAL STUNTS of McWILLIAMS 12-PIECE STAR BAND

SEASIDE
(ON-THE-BAY)
BATHING—BOATING
FISHING—CRABBING
ALL AMUSEMENTS
"Bill" Strickland's "SEASIDERS" in Ballroom both Afternoons and Evenings
REAL PICNIC PLEASURE
Round Trip Adults, 50c. Children, 10c
Buses Connect with All Trains for NORTH BEACH and NORTH BEACH PARK
Trains Leave District Line Station Sundays—9:30, 11, 2:30, 5, 6:45, 8. Other days—10:30, 2:30, 5:40
Take W. Ry. & E. cars or Drive to District Line Station via 16th and R Sts. N.E. Free Parking Space reserved at Station.

PLAYS.
NATIONAL TONIGHT At 8:20
NIGHTS, 50c, 75c, $1.00
MAT. TODAY, 35c and 50c
Geo. M. Cohan's Comedy
"Whispering Friends"
NEXT WEEK STRANGE INTERLUDE

BURLESQUE.
GAYETY-BURLESK
GYPSY ROSE LEE
The Gorgeous Goddess
OPENS SUNDAY MATINEE

MT. VERNON
STEAMER
Charles Macalester
Under U. S. Government Inspection
Leaves Seventh St. Wharf Daily
10 A. M. and 2:30 P. M.
Round Trip, 85c
Admission, 25c
Cafe and Lunch Counter on Steamer
Mount Vernon Not Open on Sundays

Kodak Repairing
Fuller & d'Albert, Inc.
815 10th St. N.W.

ANNAPOLIS NORTH BEACH
MOTOR COACH SERVICE
CONNECTIONS FOR EASTERN SHORE and
OCEAN CITY
W. M. & A. BUSES
LEAVE 12th and PENNA. AVE.
Information NA. 9111 9112

POST WANT ADS PAY

NOW! . . . a new freezing method makes this ice cream twice as delicious

Meadow Gold "smooth-freeze" produces far richer, creamier texture. Dealers are ready to serve you with the new, sealed "carry-home" package

NOW you may enjoy ice cream of a rich, creamy texture such as you never tasted before. Meadow Gold's "smooth-freeze" is a recent discovery. It gives Meadow Gold Ice Cream a deliciousness not to be found in ice cream made the old way. Never a lump or icy crystal to mar the flavor! Just velvety smoothness that melts on the tongue.

This remarkable freezing method . . . a discovery that is revolutionizing the ice cream industry . . . brings out to the full the wholesome goodness of Meadow Gold Ice Cream.

Made of real things

Meadow Gold is made of sweet, delicious farm cream from selected dairies in this community. The flavors are real flavors. Chocolate and vanilla made right from the beans. Fresh fruits in season—real fruits always. Not a single substitute of any kind.

You can let your children eat all they want of this pure, wholesome ice cream. It is a healthful, easily-digested, energy food for the whole family.

To enable you to enjoy Meadow Gold "smooth-freeze" ice cream at home, we've developed the sealed, "carry-home" Meadow Gold package. Meadow Gold Ice Cream is packed in this waxed container right at the freezer. Wrapped and sealed, it reaches you untouched by human hands.

Ask your dealer

Stop in at any dealer's and try Meadow Gold Ice Cream. See how its smoother, creamier texture improves a soda. Take along a couple of pints—of different flavors—to serve at home. You'll agree once you taste this new delight—never was any ice cream so good as this.

© B. C. Co., 1931

In countless taste tests, not one person has failed to find Meadow Gold Ice Cream creamier, richer in texture than ice cream made the old way.

Buy it in the Wrapped, Sealed "Carry-home" package

Carry's

"Smooth-Freeze"

Meadow Gold Ice Cream

HOW IT BEGAN

By Russ Murphy and Roy Sernsky

"PAYING THROUGH THE NOSE"

THE OLD NORSEMEN IMPOSED A TAX ON EACH PERSON, SIMILAR TO OUR MODERN POLL TAX. IT WAS TERMED A NOSE TAX, BECAUSE THEY COUNTED NOSES AND CHARGED A PENNY FOR EACH NOSE. THOSE WHO REFUSED TO PAY HAD PART OF THEIR NOSE CUT OFF, THUS GIVING US THE EXPRESSION, "PAYING THROUGH THE NOSE."

"FORE"

SCOTTISH GOLFERS USED THIS CRY MORE THAN A HUNDRED YEARS AGO. IT IS SAID TO HAVE STARTED AS "BEFORE," BUT WITH PROPER SCOTTISH REGARD FOR ECONOMY OUR CANNY FRIENDS SHORTENED IT TO ITS PRESENT FORM.

THE SUNFLOWER

AN ANCIENT MYTH SAYS THAT CLYTIE WAS THE DAUGHTER OF OCEANUS WITH WHOM SOL (THE SUN) FELL IN LOVE. LATER HE DESPISED HER AND SHE PINED AWAY IN SORROW AND FINALLY BECAME A FLOWER WHO ALWAYS TURNED HER FACE TOWARD THE SUN.

© 1931 by Metropolitan Newspaper Feature Service, Inc. Great Britain rights reserved.

MONDAY—Blackguard; How Fire Began; From the Latin.

If you have other ideas as to HOW IT BEGAN write to Russ Murphy, care of The Washington Post. If you want to see how some other particular custom or saying began let Russ Murphy know and his answer will be illustrated in this series.

HOW TO KEEP WELL

By DR. W. A. EVANS

To the limit of space questions pertaining to hygiene and prevention of disease will be answered in this column. Personal replies will be made to inquiries, under proper limitations, when return stamped envelope is inclosed. Dr. Evans will not make diagnosis or prescribe for individual disease.

KEEPING COOL IN HOT PLACES.

IN determining human comfort, both at work and at rest, both temperature and humidity must be taken into consideration, is the consensus of two groups of experimenters reporting in the American Journal of Hygiene. Incidentally, the movement of air in currents is also a factor, though to a less important degree, and more indirectly.

Miura reports that at 61 degrees a difference of 1.17 degrees in temperature is equal to a difference of 50 per cent in humidity, so far as the comfort is concerned. At 70 degrees the same difference in humidity is equal in effect to a difference of 4 degrees in temperature. When the temperature of the air is 70 degrees and the humidity is 70 per cent the air has a feeling of wetness. At this temperature differences of 20 per cent in humidity can be detected by the feel of the skin. If the temperature is only 61 the variston of the humidity must be as great as 50 per cent for the skin to feel the difference.

These observations were made with very delicate instruments applied to the skin of the forehead, and on the side of the neck. Instruments showed that the skin in these regions fluctuates considerably in warmth, according to the condition of the atmosphere. The experiments showed that the skin is much more delicate in its ability to detect changes in temperature than it is in appreciating changes in humidity, but it responds to both within limits.

These experiments were made with the body in repose. Another group of experimenters worked with men who were doing hard labor. They determined the amount of heat made by the working body and what became of it.

At lower atmospheric temperatures the human body gets rid of its excessive heat by radiation and convection. It gives out heat like a stove, and it also heats up its surroundings by the same process that we heat an iron bar throughout by heating one end of it.

Perspiration as a means of getting rid of heat at low temperatures is unimportant. At high temperatures the picture is reversed. Perspiration is the only effective way of disposing of excess heat in these circumstances. The temperatures and humidities at which insensible perspiration is changed to sensible perspiration, is 50 degree Fahrenheit, and a humidity of 20 per cent. Whenever these combinations of levels are exceeded perspiration wets the skin and the clothing.

Incidentally, these experimenters found that the human body as a machine for converting fuel into energy has an efficiency of from 11 to 20 per cent.

SENILE WARTS.

F. M. writes: What is the remedy for the small, very dark, and wartlike bodies which appear on hands of old persons? They are not usually sore unless they grow so large as to be in the way, when they become irritated.

REPLY.

These are senile warts .As a rule the question ir dismissed with the statement that they are due to age. They are not usually important, though occasionally one becomes cancerous.

(Copyright, 1931.)

Custody of Boy Given To Divorced Woman

The District Supreme Court yesterday awarded Mrs. Ruth Harris Bell, of the Conard Apartments, Thirteenth and I streets northwest, the custody of a 2-year-old son, who has been the subject of much litigation between her and her husband, John Paul Bell, of Minden, La.

In her petition for custody of the boy, Mrs. Bell said that her husband sued for a divorce from her on the grounds of desertion. He was given a decree in Texas in 1930, but the decree failed to mention the couple's son, she said. Bell then filed suit in Louisiana for custody of the boy and was given an affirmative judgment. Mrs. Bell took the boy from her husband and brought him to Washington, where she instituted suit.

Daily Cross-Word Puzzle

ACROSS.

1 Any statement strictly true
5 A gentle blow
8 Crowns
12 South African plant
13 Sheep
14 Roughly elliptical
15 Move or run swiftly
16 Rotating piece to give reciprocal motion
17 A festivity
18 Small child
19 A regular and imposing arrangement
21 Make lace edging
22 Ousted
24 Flush with confidence
26 Marks for omission
27 Ventilated
28 To clear
29 In favor of
30 One who contends in contest of speed
33 Persistent and incorrigible transgressors
37 Elude
38 A burning light
39 Cherish
40 Terrifying anticipation
42 A vehicle moved on wheels
43 Over again
45 An insect
46 Watchful regard or attention
47 Infallible
48 Born
49 Simulates
50 Try by experiment
51 Animal smaller than the horse
52 Article of furniture (pl.)

DOWN.

1 Abstained from food
2 A recession portion of a room
3 Linen or cotton fabric for corsets
4 Spreads loosely for drying
5 Ordered by edict
6 Adjudges
7 Inner or eastern part of the chancel
8 Tooth projecting from surface of a wheel
9 Incarnation
10 The roof of the mouth
11 Removed hair from hides
19 Arrayed
20 Longed
23 Covered with wax
25 Wild animals
29 Robbers on the high seas
30 A meal
31 Broad thoroughfare
32 Furnishes food or entertainment
33 Divisions of an act of a play
34 Get away
35 Erected
36 Special weight, importance or significance
41 A frog
44 Rainy
46 Covered part of locomotive

YESTERDAY'S ANSWER.

C	A	P	E	■	E	G	G	■	M	E	E	D
O	V	E	N	■	A	R	A	■	A	M	E	N
L	E	N	T	■	R	E	S	O	L	U	T	E
T	R	E	E	D	■	E	P	I	C	■	■	■
■	■	■	T	R	Y	S	T	■	L	Y	R	E
E	R	R	■	E	A	S	E	■	O	U	S	T
B	E	A	R	D	S	■	C	A	N	I	N	E
B	A	T	E	■	H	U	R	L	■	M	E	W
S	L	E	D	S	■	G	U	A	V	A	■	■
■	■	■	D	E	A	L	■	S	A	T	E	D
U	N	D	E	R	P	I	N	■	M	I	T	E
S	O	O	N	■	S	E	E	■	P	O	N	E
E	W	E	S	■	E	A	E	■	S	N	A	P

(Copyright, 1931.)

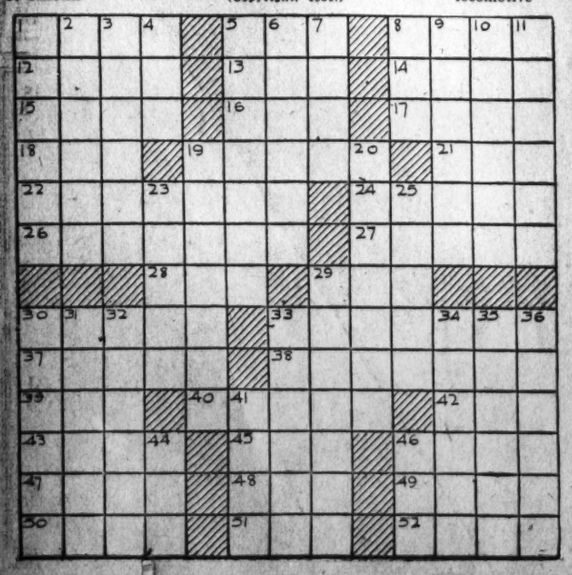

Baby Mine

POP THOUGHT HE COULD READ MAW LIKE A BOOK BUT HE FOUND THAT IT'S THE BINDING THAT'S SO EXPENSIVE.

-PIM-

BUCK ROGERS, 2431 A. D. — *Sight Strange Air Craft* — *More strange adventures in a full color page every Sunday.* — *By Phil Nowlan and Dick Calkins*

DOCTOR HUER SEEMED TO THINK WE MIGHT PICK UP THE TRAIL OF BLACK BARNEY IN CALCUTTA— SO, HAVING NO BETTER PLACE TO LOOK, WE ROCKETED EASTWARD OVER THE ATLANTIC TOWARD INDIA.
AS WE FLASHED ON OUR WAY, HUER EXPLAINED—
BUT WHAT'S THE REASON FOR GOING TO CALCUTTA?
I JUST REMEMBERED! I HEARD SOMEWHERE OF AN INDIAN SCIENTIST WHO WAS PERFECTING A BLACK RAY.
THE DOCTOR ALWAYS HAS A REASON, BUCK
NOW, IF THIS PIRATE HAS GOTTEN HOLD OF HIM—
COPYRIGHT JOHN F DILLE CO REG U S PAT. OFF.
AS WE NEARED GIBRALTER—
AN ANCIENT HELICOPTER! THEY HAVEN'T BEEN USED FOR CENTURIES! —QUAINT. HEY? HE'S IN DISTRESS— HEY!
HEY WILMA! QUICK! WHAT'S THAT DOWN THERE
A LONE FLYER! WHAT A FUNNY LOOKING OLD MACHINE HE HAS!
THE LONE FLYER WAS INDEED IN DISTRESS.
MY LAST SANDWHICH!— MY LAST DROP OF FUEL—IN SIGHT OF GIBRALTAR—AND WHEN THIS SEWING MACHINE HITS THE WATER IT WILL SINK LIKE A STONE!
DICK CALKINS
762
TO BE CONTINUED

GASOLINE ALLEY — *Don't miss this feature in colors in The Sunday Post.* — *Nuff Said*

I'M SORRY, BUT THE DEAL IS OFF. I CAN'T BUY THE SUMMER COTTAGE ON LAKE LARVA I'VE BEEN LOOKING AT.
NO IT'S NO USE—COMING OVER WON'T DO ANY GOOD. MY WIFE DOESN'T LIKE IT. NO, SHADING THE PRICE WON'T MAKE A BIT OF DIFFERENCE.
NO USE GOING INTO ALL THAT. SAY, ARE YOU MARRIED?
THEN YOU SHOULD KNOW. GOOD DAY.
Reg. U. S. Pat. Off.; Copyright, 1931, by The Chicago Tribune.

MINUTE MOVIES — (All rights protected by the George Matthew Adams Service. Trade Mark Registered U. S. Patent Office.) — *By Ed Wheelan*

WHEELAN SERIAL
SUPPER FOR SEVEN
EPISODE 18
LITTLE DREAMING THAT THE MYSTERIOUS FIGURE WAS NOW INSIDE THE HOUSE, PROF. PRESTON ROSE TO HIS FEET
DEAR FRIENDS, I THANK YOU FOR ALL YOUR GOOD WISHES AND CONGRATULATIONS AND I ASSURE YOU THAT MARTHA AND I EXPECT TO BE VERY HAPPY !!
AND ALTHO THE ELEMENTS ARE RAGING AND STORMING OUTSIDE, MAY PEACE AND HAPPINESS AND GOOD WILL PREVAIL IN THIS OLD HOUSE AND IN ALL OUR HEARTS! AND NOW, EDWARDS, YOU MAY SERVE THE SUPPER!!
AS THE PROFESSOR FINISHED SPEAKING, DR. CLYMER STOOD UP AND PROPOSED A TOAST
LET US ALL DRINK A BIRTHDAY TOAST TO THE FUTURE MRS. PRESTON !!
MAY SHE HAVE MANY HAPPY RETURNS OF THE DAY, AND I KNOW THAT SHE WILL HAVE IF SHE DOESN'T FORGET WHAT I TOLD HER JUST NOW! SO HERE'S....
BUT AT THAT MOMENT THE LIGHTS SUDDENLY WENT OUT AND A GREAT CLAP OF THUNDER CRASHED OVERHEAD, FOLLOWED BY FLASHES OF LIGHTNING
CRASH!
NO ONE CAN AFFORD TO MISS MONDAY'S STARTLING EPISODE !!
6-13

BOBBY THATCHER — *"A Friend in Need," &c.* — *By George Storm*

SURE, I'LL LEND YOU A QUARTER, THATCHER.. THAT'S ALL I GOT.... TUBBY HAD 35¢ WHEN I SAW HIM AWHILE AGO... HE WENT DOWN TOWN
WITH ELMER'S QUARTER AND THE 20¢ I GOT I'LL HAVE ENOUGH IF I CAN BORROW TUBBY'S 35¢ OR AT LEAST A QUARTER... BETTER FIND HIM RIGHT AWAY.....
(Copyright, 1931, by The Bell Syndicate, Inc.)
I KNEW IT!
SURE, I'D A LOANED IT TO YOU, THATCHER... YOU KNOW THAT!! BUT I'VE ALREADY SPENT IT!
1332

THE GUMPS — *Follow the Gumps in the colored Comic Section of The Sunday Post.* — *Beauty Is Only Skin Deep*

AND HERE COMES TILDA BUTTING IN— STICKING THAT HOMELY MUG OF HER'S INTO THE PICTURE— TELLING YOU TO DEMAND HALF OF THE $250,000.00 I MADE - AS YOUR SHARE— I WISH SHE'D KEEP THAT BIG LOUD SPEAKER OF HERS OUT OF MY AFFAIRS—
IT'S HER SENSE OF JUSTICE - THAT'S ALL—
AND DON'T CONDEMN THE POOR GIRL FOR HER LOOKS— THAT'S NO FAULT OF HERS— WE'RE NOT ALL BORN BEAUTIFUL - YOU KNOW—
I CAN'T HELP IT— EVERY TIME I LOOK AT THAT FACE— I DON'T KNOW WHETHER IT'S A FACE OR A STORM COMING UP— I'D LIKE TO HAVE SEEN SOME OF HER ANCESTORS—
AND YOU SHOULDN'T STAND THERE AND BLAME THE POOR GIRL FOR HER ANCESTORS EITHER—
FAR BE IT FROM ME TO BLAME THE POOR GIRL FOR HER ANCESTORS— THAT IS FARTHEST FROM MY THOUGHTS— I'M SIMPLY BLAMING HER ANCESTORS FOR HER—
SIDNEY SMITH
Reg. U. S. Pat. Off.; Copyright, 1931, by The Chicago Tribune.

WINNIE WINKLE, THE BREADWINNER — *See the Winkle family in colors in The Sunday Post.* — *The Formal Business Man*

H'M! TEN O'CLOCK AND AD LIBB ISN'T IN YET! I SUPPOSE HE WAS CAROUSING AROUND LAST NIGHT AND COULDN'T WAKE UP THIS MORNING! WELL, I'M NOT GOING TO WORRY ABOUT HIM!
THIS IS A FINE HOUR FOR YOU TO BE STROLLING IN TO WORK!
G'MORNING, WINNIE!
YOU'D BETTER NOT LET THE BOSS SEE YOU THAT WAY!
AW— HE'LL NEVER KNOW ANYTHING ABOUT IT!
JUNE 13
Reg. U. S. Pat. Off.; Copyright, 1931, by The Chicago Tribune.
BRINGER

RAIL STOCKS RECORD WIDE CLOSING GAINS

Market in Other Issues Is Dull; Steel Slightly Higher After Small Losses.

New York, June 12 (A.P.).—Railroad securities provided most of the interest in today's security markets. The stocks took considerable profit-taking in the morning, but forged slowly ahead thereafter and closed with net gains of 1 to 9 points.

Industrial and utility shares were largely inactive and at times heavy, although they recovered with the transportation issues. However, their net changes were small and somewhat irregular. The market was very dull throughout the session and the turnover dropped to 1,600,000 shares.

There has been a drop of $15,900,000 in gold earmarked for foreign account at the New York Federal Reserve Bank this week, but there has been no indication as to how much was for Germany and how much for Canada. The Canadian dollar has recently been weak.

Copper Stocks Larger.

An unfavorable set of copper statistics had been expected, but the 80,000-ton gain in refined stocks for this hemisphere during May was somewhat larger than had been anticipated. The curtailment agreement reached by producers early last winter called for a 15 per cent cut in output.

Many domestic companies have reduced substantially more than that amount, but the demand for the metal has been much smaller than was anticipated and it is probable that some foreign producers have not held down.

Bradstreet's reported the downward drift if retail trade had been halted by department store sales and the demand for vacation goods. Dun's said continued unsettlement of the commodities tended to restrict business in some trade lines, although production in many directions had not been effected. Bank clearings for the week were unable to maintain the improvement noted a week ago and there was a sharp drop in commercial failures.

Rails Close Higher.

The early realizing in railroad stocks carried Atchison and New York Central 3 points lower, but both closed 2 points up. Pere Marquette recovered 9, Nickle Plate 5, Union Pacific nearly 6, Central of New Jersey 7 and numerous others 1 to 3. International Telephone took a sudden spurt in active trading and closed nearly 2 points to the good. United States Steel more than regained a 2-point loss, but its net gain was only a fraction. Westinghouse and General Motors were down 1 each. Union Carbide, Bethlehem, American Gas, Loew's, Paramount, General Electric, Allied Chemical and American Telephone finished firm.

Word that insufficient rain had fallen in Canada and that export demand was better, gave wheat a 1 to 2½ point rally. Corn was little better than steady, while a quiet cotton market advanced 2 to 7 points net.

Exchanges were generally soft, although the German mark more than recovered a midday loss. Montreal touched a new low for the year, but revived.

CHICAGO GRAIN.

Chicago, June 12 (A.P.).—Wheat went higher today influenced by the fact that for almost a week the market had closed lower. Renewal of anxiety about spring wheat crop prospects in Canada was a bullish factor, and a Chicago expert said winter wheat from the central Southwest eastward, including the Ohio Valley was being damaged by overfrequent moisture. Advices from many sections of domestic winter wheat territory indicated an unusual infestation of cut worms, army worms and insects.

Wheat closed unsettled at ¾@2½c advance; corn, ¼@⅜c up; oats showing ⅛@⅜c gain, and provisions varying from 2c decline to a rise of 5c.

Generally clear weather was reported over the Canadian wheat belt, and drought relief appeared to have been confined to relatively small areas. The amount of moisture received in the last 24 hours was disappointing, and evidence accumulated that the most of the Canadian crop had not yet received a soaking needed to offset the season's unusual shortage. It was announced that rainfall in the Canadian wheat belt since April 1 totaled only about 35 per cent of normal, and that this period was the time in which moisture had heretofore generally been the heaviest of the year.

Contributing to wheat market strength was good demand for old domestic supplies, with millers competing for scanty offerings. Old crop domestic winter wheat in fair quantities was also taken for Europe, and primary receipts were shrinking. Complaints of backwardness of wheat crops in France were current, and there were also advices of an apparently inevitable big reduction of wheat acreage in Australia.

Corn and oats firmed up with wheat, although corn price upturns were retarded by favorable weather and crop reports.

Provisions averaged higher, responsive to a rise in hog values.

Closing indemnities:

WHEAT—July, 57⅞@57½, 58⅜@58¾; September, 57¼@57⅞, 58⅜@58¾; December, 60⅝@60¾, 61⅞.

CORN—July, 56, 56⅞; September, 51⅞@52, 52⅜; December, 45⅞, 46⅜.

Cash grain:

WHEAT—No. 2 red, 84; No. 3 hard, 79; No. 1 Northern spring, 82; No. 2 mixed, 78.

CORN—No. 1 mixed, 55¾@56¼; No. 1 yellow, 56½; No. 1 white, 57½.

OATS—No. 1 white, 27½@28; No. 2 white, 27½@28.

RYE—No. 1, 39¼@41.

BARLEY—37@54.

TIMOTHY SEED—7.50@8.00.

CLOVER SEED—11.25@13.25.

GRAIN AND PROVISIONS FUTURES.

	High.	Low.	Close.
Wheat—			
June	72¼	71¼	72¼
July	58⅛	57	58
September	58	57	57⅞
December	61⅜	60¼	61¼
Corn—			
July	56½	55⅜	56⅜
September	52⅛	51⅜	52¼
December	46¼	45½	46¼
Oats—			
July	26⅛	26	26
September	26½	26¼	26½
December	29	28¾	29
Rye—			
July	37⅞	36⅞	37⅞
September	39⅜	38⅞	39¾
December	42½	41½	42½
Lard—			
July	8.12	8.07	8.10
September	8.27	8.20	8.22
October	8.20	8.17	8.20
Bellies—			
July	9.02	9.00	9.00
September	9.30	9.25	9.30

BANK AND TRUST STOCKS.

New York, June 12 (A.P.) (over the counter market).—

	Bid.	Asked.
Banks:		
America	42½	45½
Chase National (XD)	70½	73½
Chat & Phen	59	62
Commercial	240	250
First National	3275	3475
Manhattan	70¾	73¾
National City	73½	76½
Public	45½	48½
Trust companies:		
Bankers	91	94
Bklyn Trust	400	415
Cen Hanover	226	231
Chemical	43	45
Continental	19¼	21¼
Corn Exchange	97	101
Empire	44½	47½
Guaranty	441	446
Irving	30¾	32¾
Manufacturers	40	42
N Y Trust	141	146
Insurance:		
Aetna Cas & S	61	66
Aetna Life	41¾	43¾
Agricultural	85	95
Amer Home	14	17
Boston	440	465
Carolina	22	25
City of N Y	212	232
Conn Gen Life	83	88
Firemen's Ins	20	21
Glen Falls	42	44
Globe & Rut	490	540
Hanover	27½	29½
Kansas City	800	900
Maryland Cas	18½	22½
Mass Bond	70	78
National Fire	47	49
Prov Wash	40½	42½
St Paul Fire	150	160
Stuyvesant	37	45
Sun Life	1000	1100
Travelers	695	745

STOCK MOVEMENTS.

New York, June 12 (A.P.).—What the stock market did:

	Fri.	Thurs.
Number of advances	300	287
Number of declines	165	201
Stocks unchanged	137	133
Total issues traded	602	621

NEW YORK STOCK EXCHANGE TRANSACTIONS OF YESTERDAY

Sales in hundreds.		High	Low	Last	Chg.	Bid
	A					
8	Abitibi P & P	4¼	3¾	4¼	+ ½	4
2	Abitibi P & P pf (6)	16	16	16	....	16
20	Abr & Str pf (7) AS (z)	103¼	103¼	103¼	....	103
55	Adams Express (1) XD	14⅛	13⅞	14⅛	+ ⅜	14⅛
1	Advance Rume	6	6	6	....	5½
47	Ahumada L	⅛	⅛	⅛	....	⅛
30	Air Reduction (3)	80½	78¾	80	— ½	80½
1	Air Way E Ap	4½	4½	4½	....	4½
406	Alaska Juneau (.40)	14⅛	13⅞	14⅛	+ ⅛	14⅛
56	Alleghany	6⅛	5⅞	6⅛	+ ⅛	6
2	Alleghany pf $30 ww (5½)	22	22	22	— 1¾	22⅛
58	Al Chem & Dye (6)	120½	117	119½	....	119
1	Al Ch & Dye pf (7)	121⅞	121⅞	121⅞	— ⅛	121⅞
6	Allis Ch Mfg (2)	23⅝	23	23⅝	+ ⅛	23½
2	Amerada (2)	16	15¾	16	....	15½
20	Am Bank Note pf (3) AS(z)	55	55	55	+ 1½	54½
9	Am Brown B El	8⅛	7⅞	8	+ ⅛	8
340	Am Brown B pf (7) AS (z)	72	68	71⅜	+ 3⅜	71
263	Am Can (4)	104	101	103¾	+ ⅞	103¾
9	Am Car & Fdy (1)	17¼	16½	17	....	17
1	Am Car & F pf (7)	60	60	60	— ¼	60
1	Am Colortype (.80) XD	10⅛	10	10⅛	+ ⅛	10
224	Am & For Pow	27⅝	25¼	26½	+ ⅞	26¼
1	Am & F P $6 pf (6)	77½	77½	77½	+ 1½	77
1	Am & F P $7 pf (7)	87	87	87	+ ⅞	87
1	Am Hi & L pf	19½	19½	19½	+ ⅛	18¼
1	Am Home Prod (4.20)	56½	56½	56½	+ ½	56½
5	Am Ice (3)	21½	21	21	— 1	21½
4	Am Internat	12½	12⅛	12½	+ ⅛	12½
2	Am La Fra & F	⅝	⅝	⅝	+ ⅛	⅝
1	Am Loco (1) XD	16	16	16	+ ½	15¾
5	Am Mach & F (1.40)	31½	31	31½	+ ⅛	31¼
13	Am Pow & L (1a)	36¼	35½	36	— ⅛	35½
6	Am Rad St San (.60)	12⅝	12½	12½	....	12½
12	Am Roll Mill	18¼	17⅞	18	....	18
40	Am Shipbuild (5) AS (z)	32	32	32	+ 1	31
28	Am Smelt & R (4)	30	28⅞	29½	....	29
3	Am Smelt pf (7)	119	118¼	118¼	— ⅛	118½
6	Am Solv & Ch	1⅝	1½	1½	— ⅛	1½
5	Am Steel Fdrs (1)	14½	14⅜	14½	+ ¼	14
40	Am Steel F pf (7) AS (z)	104⅛	104⅛	104⅛	+ ⅛	104⅛
1	Am Sugar Ref (5)	47⅛	47⅛	47⅛	— ⅛	47⅛
2	Am Sugar pf (7)	100¾	100¾	100¾	+ ⅛	100¾
1	Am Sumat Tob	7½	7½	7½	— ⅜	7½
142	Am Tel & Tel (9)	170⅛	167	170	+ 1	169¾
17	Am Tob (5)	108⅛	107⅜	108	+ ½	107
32	Am Tob B (5)	113⅛	110½	113⅛	+ 1¼	112½
11	Am Wat Wks (3)	46½	45⅝	46½	+ ⅛	46⅛
1	Am Wool pf	26½	26½	26½	+ ½	26
4	Am Zinc L & S	4½	4½	4½	+ ½	4½
2	Am Zinc L & S pf	29	28	29	+ 1	26
167	Anaconda (1½)	22⅛	20⅞	21½	— ¾	21⅜
3	Archer-Dan M	10⅛	10⅛	10⅛	....	10⅛
2	Armour Del pf (7)	43¾	42¾	43¾	+ 2¾	43
1	Arm of Ill A	1¾	1¾	1¾	....	1¾
1	Arm of Ill B	1¼	1¼	1¼	....	1⅛
100	Artloom AS (z)	6⅞	6⅞	6⅞	....	5½
4	Assd App Ind (2a)	6⅛	6½	6½	— ⅜	6¾
4	Assd Dry Gds (2½)	19½	19½	19½	— ¾	19½
1	Assd Dry G 1st pf (6)	93⅜	93⅜	93⅜	— ⅛	93½
57	Atch T & S F (10)	160¾	154	159½	+ 2	159
3	Atl Cst Line (7) XD	90½	90	90½	+ 3	92
5	Atlantic Ref (1)	14¾	13¾	14¾	+ ⅛	14¼
201	Auburn Auto (4a)	174⅜	159½	166½	— ½	166
1	Autosales	1⅛	1⅛	1⅛	+ ⅛	....
10	Aviation Corp	3⅜	3⅜	3⅜	....	3⅜
	B					
31	Baldwin Loc	13⅝	12¾	13½	+ ¼	13½
20	Bald Loc pf (7) AS (z)	80	80	80	+ 3½	76
144	Balt & Ohio (5)	57⅞	53	56½	....	56½
1	Balt & O pf (4)	66¾	66¾	66¾	+ ¼	66¾
40	Bamberger pf (6½) AS (z)	102½	102½	102½	....	102½
14	Bang & Ar (3½)	58⅛	55	56¼	+ 2¼	56
30	Bang & Ar pf (7) AS (z)	105⅞	105	105	....	103
10	Barker Bros AS (z)	4⅛	4⅛	4⅛	+ 1¼	4
9	Barnsdall A (1)	7⅛	6⅞	7	— ¼	6⅞
1	Beatrice Cr (4)	58¾	58¾	58¾	— ¼	59½
2	Beech-Nut P (3) XD	49¼	49¼	49¼	....	48¼
42	Bendix Aviat (1)	17	16½	17	+ ¼	16¾
3	Best & Co (2)	35	34⅝	35	+ ½	34⅝
123	Bethlehem St (4)	45¼	43¾	44¾	+ ¼	44½
1	Beth St 7% pf (7)	104½	104½	104½	+ 1½	103
1	Bohn Alum (1½)	29½	29½	29½	....	28½
1	Booth F 1st pf	5	5	5	+ ¾	4
56	Borden (3)	55⅞	54⅝	55⅞	+ ¾	55¼
13	Borg-Warner (1)	17¼	16¾	17	+ ¼	17
21	Briggs Mfg (1¾b)	10½	9⅞	10⅜	+ ⅜	10¼
1	Brockway Mot	2⅞	2⅞	2⅞	— ⅛	2¾
10	Bklyn Man Tr (4)	60¾	59½	60	— ¾	60
8	Bklyn & Q T pf (5)	60	59½	60	+ ½	59¼
4	Bklyn Un Gas (5)	108	108	108	....	108¼
2	Bucyrus-Erie (1)	12½	12⅜	12⅜	— ⅛	12⅜
5	Bucyrus Erie cvt pf (2½)	23	22¾	23	....	23
10	Bucyrus E 7% pf (7) AS (z)	109	109	109	— 1	100¼
20	Budd Mfg pf AS	45	45	45	....	45
1	Bullard Co	10⅝	10⅝	10⅝	— ¼	9½
5	Bush Term (2½)	21	20	21	....	21
1	Butte Cop & Z	1¼	1¼	1¼	....	1¼
3	Butterick	10¼	9¾	10	....	9⅞
109	Byers Co	32½	30¾	32¼	+ ¼	32⅛
	C					
6	Calif Pack (2)	24	23⅝	24	....	23½
1	Callahan Zinc Lead	⅝	⅝	⅝	....	½
2	Calumet & Hec	6	5⅞	5⅞	— ⅛	5⅞
2	Campbell Wy (2)	11¼	11¼	11¼	— ⅛	11¼
19	Canada D G Ale (3)	43⅝	42¼	43⅝	+ ⅛	43¼
37	Cana Pac (1¼)	27½	26¾	27½	....	27½
1	Cannon Mills (1.60)	20⅞	20⅞	20⅞	+ ⅛	21
1	Cap Admin A	13⅞	13⅞	13⅞	+ ⅛	13¾
1	Cap Admin pf A (3)	34	34	34	....	31
327	Case J I (6) XD	74⅜	71⅞	73⅛	— ½	73⅛
9	Caterpil Tr (3)	24¼	23½	24¼	+ ¾	24
1	Celotex ctfs	5	5	5	+ ¼	4⅞
1	Central Ag (1)	20	20	20	+ ½	19¼
5	Cent R R N J (10b)	180	174	180	+ 7	177
1	Century Rib M	4⅛	4⅛	4⅛	+ ⅛	4⅛
2	Cerro de Pas (1½)	15¼	15¼	15¼	+ ⅛	15
3	Certainteed	4	4	4	....	3½
1	Checker Cab	9⅞	9⅞	9⅞	+ ⅛	9¼
82	Ches & Ohio (2½)	36⅞	34¾	36⅞	+ ⅛	36⅞
20	Ches Corp (3)	37⅜	35½	37⅜	+ 1⅜	37
3	Chic & Alton	1⅛	1⅛	1⅛	+ ⅛	1
3	Chic & Alt pf	1	1	1	....	....
10	Chic Gt West	5⅞	5⅜	5⅞	+ ⅜	5⅜
28	Chic Gt W pf (1½h)	22½	20½	22½	+ 1¼	22½
2	Chi M St P & P	5½	5¼	5¼	....	5¼
32	Chi M St P & P pf	9⅝	8½	9¼	+ ½	9⅜
23	Chic & N W (4)	35	32	34½	+ 1⅛	34
3	Chic & N W pf (7)	90	90	90	....	80½
1	Chic Pneu T	7½	7½	7½	....	7
52	Chi Rk Is & P (4) XD	37¾	34½	37½	+ 3	37½
2	C R I & P 6% pf (6) XD	65½	65½	65½	+ 4½	66
1	Childs Co (2.40)	20⅝	20⅝	20⅝	....	19⅝
191	Chrysler (1)	17⅜	16½	17¼	+ ¼	17½
1	City Ice & F (3.60)	31	31	31	....	30¼
10	Cluett Pea pf (7) AS (z)	101	100½	100½	....	100½
23	Coca Cola (7½b) XD	146½	143	146	+ 3	145
3	Colgate-Palm (2½)	44½	43½	44¼	....	44
1	Col Beacon	8	8	8	....	7½
70	Colum G & E (2)	26⅞	26	26⅞	— ⅛	26½
3	Col G & E pf A (6)	100⅛	100	100⅛	— ⅛	100
47	Colum Graph (.56h)	7½	7⅛	7⅛	— ⅛	7⅛
6	Colum Graph ctfs	7⅜	7⅜	7⅜	— ⅛	7⅜
9	Colum Carb (5)	68⅞	66	68⅞	— ⅛	68
6	Com Invest Tr (2)	26⅞	26⅛	26⅞	....	26
1	Com Inv T war sts	4½	4½	4½	....	3¾
131	Coml Solv (1)	14⅛	13¼	13¾	+ ⅛	13¾
7	Comwlth So (.40)	8	7⅞	8	....	7⅞
4	Com'wlth So pf (6)	92½	92	92	....	91½
2	Congoleum Na	11	10⅝	11	+ ⅛	10⅞
12	Congress Cig (4)	19¾	18⅞	19¾	+ 1	19½
3	Consol Cigar (5)	33½	32½	33½	+ 1⅛	33½
10	Cons C 6½% pf (6½) AS (z)	64¾	64¾	64¾	....	62
1	Cons Film	4½	4½	4½	....	4½
1	Cons Film pf (2)	12¾	12¾	12¾	....	13
162	Consol Gas (4)	93½	91	92½	+ ⅛	92½
2	Consol Gas pf (5)	104½	104½	104½	....	104¼
1	Cons Laundries (1)	13	13	13	....	12¾
3	Cons R R Cu pf (6)	31	29	31	+ 4½	29
1	Container A	3⅛	3⅛	3⅛	....	3
2	Cont Baking A	11¼	10¾	11¼	+ ⅛	11⅛
1	Cont Bak B	1½	1½	1½	....	1¼
1	Cont Baking pf (8)	53½	53½	53½	— ½	54
30	Contl Can (2½)	48⅞	47¼	48⅞	+ 1⅛	48⅛
11	Contl Ins (2.40)	40¼	39½	40¼	....	40⅛
2	Contl Mot	2¼	2¼	2¼	....	2⅛
20	Cont Oil Del	7⅝	7	7¼	— ⅛	7⅛
4	Cont Shares	5	4⅞	4⅞	....	4¾
17	Corn Prod (3)	64¾	63	64¾	— ⅛	64¼
1	Coty	8	8	8	+ ¼	7½
1	Cream of Wheat (2¼b)	28½	28½	28½	....	28
2	Crex Carpet	16⅜	16⅛	16⅜	+ ½	15
2	Crosley Radio	5	5	5	+ ½	5
7	Crucible Steel	39¾	37⅞	39¾	+ 3	39
50	Crucible Steel pf (7) AS(z)	89	89	89	— ⅛	89
1	Cuba Co	3⅛	3⅛	3⅛	+ ⅛	2⅞
2	Cuban Am Sug	3¼	3	3¼	+ ⅛	3¼
130	Cuban Am S pf AS (z)	20	18½	18½	— 1½	18½
19	Cuban Cane Prod	1⅛	⅞	1⅛	— ⅛	1
5	Cudahy Pack (4)	38¼	38	38	— ⅛	37½
2	Curtis Pub (4)	71	70	71	+ 1	69
19	Curtiss Wright	2⅞	2¾	2¾	— ⅛	2¾
1	Curtiss Wright A	4⅛	4⅛	4⅛	— ⅛	4
20	Cushman 7% pf (7) AS (z)	109	109	109	+ 2	109
1	Cutler Ham	19⅞	19⅞	19⅞	+ ⅜	19½
	D					
4	Davison Chem	11½	11	11½	+ ¼	11
15	Del & Hud (9)	125	121	124	+ 1¼	124
12	Del Lack & W (4)	57¼	55¾	57¼	+ ½	57
1	Den R G & W pf	18	18	18	— 2	17
4	Detroit Edison (8)	147½	146	147½	+ 1½	144
5	Deyoe & Ray A (.60)	11⅛	11⅛	11⅛	— ⅛	10¾
12	Diamond Match	17⅝	17⅛	17⅛	— ⅛	17⅜
1	Diam Match pf (1½)	25½	25½	25½	— ⅜	25⅛
11	Dome Mines (1)	11⅞	11½	11⅞	+ ⅛	11¾
9	Dominion St (1.20)	19	18⅝	18¾	— ⅛	18¾
17	Drug Inc (4)	70⅜	69⅛	70	+ 1	70
188	Du Pont de Nem (4)	81¼	78⅝	80⅞	— ⅜	80¾
1	Du Pont deb (6)	121½	121½	121½	— ½	121⅝
	E					
28	Eastman Kodak (8b)	133⅞	129¼	133	+ 1	132½
1	Eaton Axle & Spr (1.60)	10⅞	10⅞	10⅞	+ ¼	10½
56	Elec Auto Load (6)	32½	41	42¼	+ ¾	42⅛
2	Elec Boat	3	3	3	....	2⅞
413	El Pow & Lt (1)	37¾	35⅝	36½	— ¾	36½
1	El P & L pf (7)	96	96	96	— 1½	96
1	Elec Stor Batt (5)	53¾	53¾	53¾	— ¼	52
1	End John pf (7)	106½	106½	106½	+ ½	105½
12	Equit Office Bdg (2½)	29⅞	28½	29⅞	+ ½	29⅞
31	Erie R R	20⅞	20	20⅞	+ ⅛	20¾
1	Eureka Vac Cl	5⅛	5⅛	5⅛	....	5⅛
	F					
2	Fash Park pf	13	13	13	....	13
1	Fed Lt & Tr (1½a) XD	32⅜	32⅜	32⅜	+ 3	31
2	Federal Mot (.40)	5⅞	5⅞	5⅞	— ⅛	5¾
27	Federal Wat S (2.40)	17¾	16½	17¾	+ 1¼	17½
2	Fid P Fire Ins (2.60)	43	42	43	+ 1	43
5	Firestone T & R (1)	18	18	18	— ⅛	17½
8	First Nat St (2½)	51⅞	51½	51⅞	....	51
9	Fisk Rubber	½	½	½	....	½
7	Foster Wheel (2) XD	27⅞	26½	27⅞	+ ⅜	27½
5	Fourth N Inv (.55h)	24⅝	24½	24⅝	....	24½
283	Fox Film "A" (2½)	20⅛	18⅞	19½	+ ⅛	19½
3	Freeport Tex (3)	25⅞	25⅞	25⅞	+ ⅛	25½
	G					
20	Gamewell (5) AS (z)	45	45	45	— 2	45
2	Gardner Mot	⅝	⅝	⅝	— ⅛	⅝
8	Gen Am Invest	5½	5½	5½	— ¼	5½
50	Gen Am Tank (4) XD	57	55	57	+ 1½	56¾
19	Gen Asphalt (3)	20⅝	20	20½	+ ⅜	20
2	Gen Bak (2)	18¾	18¾	18¾	— ¼	18¾
50	Gen Bak pf (8) AS (z)	103	103	103	— 4¾	103
1	GenCable	4	4	4	+ ¼	4
2	Gen Cigar (4)	34	33¼	33¼	— ¾	30½
371	Gen Elec (1.60)	40½	39	40⅛	....	40
11	Gen Elec spl (.60)	11¼	11¼	11¼	— ⅛	11¼
10	Gen Foods (3)	47⅝	46⅞	47⅝	+ ⅜	47
13	Gen G & E A (.30k)	5	4¾	4¾	— ⅛	4¾
10	Gen G&E $7 pf A (7) AS(z)	69	69	69	+ ¾	....
1	Gen Mills pf (6)	98	98	98	+ 1	98
575	Gen Mot (3)	36½	34¼	34½	— 1	34½
1	Gen Mot pf (5)	100½	100½	100½	— ½	100⅝
3	Gen Out Adv	5⅞	5½	5⅞	....	5¾
20	Gen Print Ink (2½) AS (z)	22¼	22¼	22¼	+ 1	21
20	Gen Pr Ink pf ww (6) AS(z)	64	64	64	+ 1¼	64
2	Gen Pub Serv	11⅝	11	11⅝	— ¼	10½
1	Gen Rail Sig (5)	54	54	54	+ 3¼	54
1	Gen Real & Ut	3¼	3¼	3¼	— ⅛	3¼
1	Gen Real & U pf (6k)	42½	42½	42½	+ 2¼	40½
1	Gen Refract (4)	33½	33½	33½	— ¾	33
125	Gen Thea Eq	4⅝	4⅛	4¾	+ ⅝	4⅝
42	Gillette Safety R	24⅝	23⅞	24	....	23¾
3	Gillette cv pf (5)	73	73	73	+ 1¾	71
2	Gimbel Bros	5	5	5	....	5
3	Gimbel pf (7)	45¼	43	45¼	+ 2½	41
7	Glidden Co	8⅝	8	8	— ¼	8
20	Glidden pr pf (7) AS (z)	66	65⅜	66	+ 3	59
7	Gobel Adolph	5¼	5	5¼	+ ¼	5
86	Gold Dust (2½)	28⅝	27	28⅝	+ ⅝	28⅛
2	Gold Dust pf (5)	112½	112	112½	+ 1½	112
1	Goodrich	11⅝	11⅝	11⅝	— ⅛	11½
27	Goodyear T (3)	36	34½	35	....	35½
5	Graham Paige	4	3¾	4	+ ⅜	3⅞
2	Granby Con M (2)	11	11	11	+ ⅜	11
1	Grand Sil St (1)	16½	16½	16½	— ¼	16
1	Grand Union	15⅝	15⅝	15⅝	— ⅛	15½
1	Grand Un pf (3)	40⅞	40⅞	40⅞	+ ⅜	40
5	Grant (W T) (1) XD	36⅛	36⅛	36⅛	+ ⅛	36
22	Gt Nor Ry pf (5)	55¾	52¾	53¾	+ 1½	55⅜
1	Gt Nor Ir Ore ctf (2)	18	18	18	....	18
5	Gt West Sug	7⅜	7⅛	7⅛	— ½	7⅜
50	Gt West Sug pf (7) AS (z)	83	83	83	— 1	81
13	Grigsby Grun	4	3¾	4	....	3⅞
	H					
40	Hack W pf A (1¾) AS (z)	29¾	29	29¾	+ 1	29¾
1	Hahn Dept St	5⅞	5⅞	5⅞	— ⅛	5⅝
1	Hall Print (2)	13	13	13	....	12½
10	Hanna pf (7) AS (z)	86½	86½	86½	....	86½
10	Harb Walker (2)	27½	25¼	27½	+ 1¼	27¼
1	Hayes Body	3⅛	3⅛	3⅛	....	3
10	Hercules Pow pf (7) AS (z)	111	111	111	....	111
12	Hershey Choc (5)	94	93	94	+ 1¼	92½
1	Hersh cvt pf (4)	99	99	99	+ ½	99
3	Hollander	13⅛	13⅛	13⅛	+ ⅛	13
2	Houd Her B	5⅛	5	5⅛	+ ⅛	5
15	Houston Oil	37⅞	36⅞	37½	+ ½	37½
7	Houston Oil new	8⅛	7⅞	8⅛	+ ⅛	8⅛
3	Hudson Motor (1)	13½	13½	13½	+ ⅛	13
10	Hupp Motor	6¾	6½	6¾	+ ⅛	6¾
	I					
37	Illinois Central (4)	49½	46¾	49	+ 1	49
40	Illinois Central AS (z)	63	63	63	+ 3	60¼
1	Indian Motorcycle	2⅛	2⅛	2⅛	....	2
3	Indian Refining	2⅛	2⅛	2⅛	....	2⅛
3	Indust Ray (4)	27⅞	27½	27⅞	+ ⅛	27
3	Inger Rand (4)	92½	91	91	— 1	88½
1	Insuransh Del new	10⅛	10⅛	10⅛	....	10
1	Insuransh ct Md (.40) XD	6⅛	6⅛	6⅛	+ ⅛	5¾
32	Interb Rap Tr	24⅛	23¼	24⅛	+ ⅛	24
5	Interb Rap Tr cod	23⅞	23⅜	23⅞	+ 1	23¾
2	Internat Agri	2¼	2	2	....	2
15	Int Bus Mach (6)	141	136¼	140	+ 1	140
6	Int Carrier Ltd (¼h)	7⅜	7⅜	7⅜	+ ½	7½
10	Int Cement (4)	32	32	32	+ 1	30¼
6	Int Comb E	1⅜	1⅜	1⅜	....	1⅜
5	Int Harvest (2½)	42	41	42	....	42
5	Int Harvest pf (7)	135	135	135	— ¼	134
1	Int Hydro El A (2k)	19	19	19	— ½	18¾
5	Int Match ptc pf (4)	54⅝	54	54⅝	+ ⅝	54
155	Int Nick Can (.60)	11⅞	11⅜	11⅞	+ ⅛	11¾
4	Int Pap & P C	2⅛	2	2⅛	+ ⅛	2
3	Int Pap & P pf (7)	21¼	21	21	+ 1	20¼
8	Int Salt (3)	32⅝	31¾	32⅝	+ ⅛	32¼
1	Inter Shoe (3)	47⅝	47⅝	47⅝	+ ⅛	47⅝
839	Int Tel & Tel (2)	28⅛	25¼	27⅜	+ 1¾	27⅜
10	Int Dept St pf xw(7)AS(z)	59¾	59¾	59¾	....	59¾
7	Intertype (1)	12⅜	11⅞	12⅜	+ ⅛	12⅜
3	Invest Equity	4⅝	4½	4⅝	+ ⅛	4¼
4	Island Creek Coal (4)	26	25¾	26	+ 1	26
	J					
1	Jewel Tea (4)	39¾	39¾	39¾	— ¼	40
107	Johns Manville (3)	53¾	52⅝	53	— ¼	53
110	Jones & L S pf (7)AS(z)XD	117½	117½	117½	+ ¾	117½
	K					
3	Kansas City Sou (5)	31	30	31	....	30
1	Kaufman Dept (1)	12	12	12	....	12
1	Kayser (J) (1)	11	11	11	....	10⅞
1	Keith R Orph pf (7)	80	80	80	— 4	73
1	Kelly Springfield	1⅝	1⅝	1⅝	+ ⅛	1½
21	Kelvinator	10¼	10	10¼	+ ¼	10
53	Kennecott (1)	17½	16⅝	17	— ⅛	16½
1	Kresge (S S) (1.60)	26½	26½	26½	— ½	26¼
20	Kresge Dept St AS (z)	6⅛	6⅛	6⅛	....	6⅛
36	Kreuger & Toll (1.61)	18⅜	18⅛	[illegible]	— ⅛	18⅜
78	Kroger Groc (1)	27⅞	26⅜	27⅛	— ⅛	27⅛
	L					
1	Laclede Gas (8)	205	205	205	— ½	200
13	Lambert (8)	70½	66⅞	70½	+ 3½	70⅛
1	Lee Rubber & Tire	3	3	3	....	2⅞
2	Lehigh Port Cem (1)	10	9⅞	10	....	9⅝
50	Lehigh P C pf (7)AS XD(z)	88¼	88¼	88¼	— 2	88¼
2	Lehigh Val R R (2½) XD	44⅜	42	44⅜	+ 5	43½
5	Lehigh Valley Coal	5⅜	5⅜	5⅜	....	5½
2	Lehigh Val Coal pf (3)	21	20½	20½	+ ¼	21
9	Lehman Corp (3)	51½	50¼	51	— ½	51¼
58	Libbey O Ford Gl	19	17⅛	18⅞	+ 1¾	18⅝
1	Liggett & Myers (5b)	65½	65½	65½	....	64½
42	Liggett & Myers B (5b)	67¼	65⅜	66¾	+ 1	66½
7	Lima Loco (2h)	23¼	21⅞	23¼	+ 1⅜	23¼
1	Link Belt (2.40)	22	22	22	....	22
1	Liquid Carb (3)	26½	26½	26½	+ 1¼	26¼
140	Loew's (3) XD	43¼	41	42¾	+ ⅜	42½
69	Loft	5⅞	5¼	5¾	+ ¾	5⅝
3	Loose Wil Bis (2.90b)	46½	46⅜	46½	+ ½	46⅜
44	Lorillard (P)	15¼	14⅝	14½	— ½	14¼
1	Louisiana Oil	2⅛	2⅛	2⅛	+ ⅛	2⅛
1	Louis G & E A (1¾)	27¾	27¾	27¾	+ ⅛	27¾
	M					
21	Mack Trucks (3)	31¼	30½	31¼	+ 1	31
1	Mallinson	1⅜	1⅜	1⅜	— ⅛	1⅜
13	Manh El mod gtd (5)	34½	34½	34½	....	34
16	Marine Midl (1.20)	19⅜	19⅛	19¼	— ⅛	19¼
16	Marmon Mot	4	3⅝	4	+ ⅛	3¾
5	Marsh Field (2½)	27	26¾	26¾	— ½	26
2	Math Alkali (2) XD	20¼	20	20¼	+ ¼	20¼
15	May Dept St (2½)	32½	31	32½	+ ⅜	32¼
24	McCall (2½)	28	25	28	+ 2⅝	26
1	McIntyre Porc (1)	22¾	22¾	22¾	— ⅛	22⅜
70	McKeesport T (5½b)	83¼	81½	82⅝	— 1⅝	82⅝
1	McKess & Rob (1)	8½	8½	8½	+ ⅛	8⅛
1	McKess & Rob pf (3½)	24⅞	24⅞	24⅞	— 1⅝	....
1	McLellan St	5¾	5¾	5¾	— ¼	5⅝
2	Melville Shoe (2)	25	24½	24½	— 1½	24
1	Mengel	3⅜	3⅜	3⅜	....	3⅜
1	Metro-Gold pf (1.89)	25	25	25	+ 2	24½
35	Mex Seab Oil	14½	14	14½	+ ¼	14⅜
6	Mid-Cont Pet	8¼	7¾	8	....	8
4	Midland Steel (3)	18⅝	17⅞	17⅞	— 1⅛	18
5	Minn St P & S S M	6	5¾	6	+ 1	5
1	Minn St P & S S M pf	11	11	11	+ 2¼	10½
42	Mo Kan T	15⅝	13¾	15⅝	+ 1⅛	15⅝
8	Mo K T pf (7)	50	47⅞	50	+ 2	50
24	Mo Pac	22½	20	22	+ ⅞	21½
8	Mo Pac pf (5) XD	62½	60	62½	+ 2½	62
2	Mohawk Cpt	12½	12½	12½	— ½	12
2	Monsanto Ch (1¼)	21¼	21¼	21¼	+ ¼	21
415	Montgom Ward	19⅜	18⅝	19¼	+ ⅛	19¼
1	Mother Lode	⅜	⅜	⅜	....	⅜
1	Motor Wheel (1)	10½	10⅛	10⅛	— ⅛	10
9	Mullins Mfg	23⅞	22⅛	23⅞	+ 1	23½
7	Murray Corp	7⅛	7	7	— ½	7
	N					
17	Nash Motors (4)	24⅝	24⅛	24¾	— ⅛	24½
4	Nat Bell Hess	5⅜	5¼	5⅜	....	5
23	Nat Biscuit (2.80)	66⅛	64⅝	66⅛	+ ⅛	65½
72	Nat Cash R A	26⅛	25¼	25¾	+ ⅛	25½
68	Nat Dairy Pr (2.60)	32⅞	31⅞	32⅝	+ ⅛	32⅝
2	Nat Distill (2)	25⅛	25	25	— ⅛	24
1	Nat Enam & St	20	20	20	....	20½
21	Nat Lead (5) XD	107	102	105¼	+ 3	105
50	Nat Lead pf A (7) AS (z)	140	140	140	....	140
89	Nat Pow & Lt (1)	25⅝	24	24¾	— ½	24⅝
8	Nat Steel (2)	37⅜	36½	37	....	36¾
5	Nat Supply	28	27	27	— 1	27
1	Nat Surety (2)	35½	35½	35½	+ ⅛	35
3	National Tea (1)	14⅞	14⅜	14⅜	+ ⅜	14½
3	Nev Con Cop (1) XD	8⅜	8	8⅜	+ ⅜	8
2	Newton Steel	9⅜	9	9	....	8½
287	N Y Central (6)	91	84¼	89½	+ 2	89½
2	N Y Ch & St L (6)	45	42¼	45	+ 5	46
250	N Y Harlem (5) AS (z)	182½	175	180	+ 3	180
4	N Y Investors	5⅜	5¼	5¼	....	5¼
30	N Y N H & H (6)	76	73⅞	76	+ 1⅜	75½
64	N Y Ont & W	11⅜	10	11	+ 1	11
6	N Y Rys pf	....	....	....	....	⅞
60	N Y Steam $6 pf (6) AS(z)	105⅞	105½	105⅞	+ ⅜	105⅝
9	Noranda Mines	17⅛	17	17	— ⅛	17
5	Norfolk Sou	4⅞	4½	4⅞	+ ⅛	3½
4	Norfolk & W (10)	165	161	165	+ 3½	165
124	North Amer (10%)	65½	63⅛	65	+ ⅛	64⅜
5	No Am Aviat	7⅜	7⅜	7⅝	+ ⅛	7⅜
45	Northern Pac (5)	42⅜	39¼	42	+ 1⅝	41½
	O					
7	Ohio Oil	8⅞	8¾	8⅞	— ⅛	8¾
3	Oliver Farm	2⅜	2⅛	2⅜	....	2¾
9	Omnibus	4⅜	4⅛	4⅜	+ ⅜	4⅝
60	Orpheum pf (8) AS (z)	47½	45	47½	+ 12½	47½
9	Otis Elev (2½)	36⅞	36⅛	36⅞	+ ¼	36⅜
10	Otis Elev pf (6) AS (z)	127	127	127	....	127
6	Otis Steel	7	7	7	— 1⅛	7
1	Owens Ill Gl (2)	28	28	28	+ ¾	28
	P					
40	Pac Cst 2d pf AS (z)	1¼	1¼	1¼	— 2¾	1¼
14	Pacific G & E (2)	44	42⅝	44	+ 1	43¼
1	Pacific Light (3)	52	52	52	....	52⅝
30	Pac T & T (7) AS (z)	122¾	122¾	122¾	+ ¾	121½
39	Packard Motor (.40)	7	6⅞	7	....	6⅞
190	Param-Publix (2½)	24⅜	23	24	+ 1	24
2	Park Utah	1⅛	1	1	— ⅛	1
1	Pathe Exchange	1¼	1¼	1¼	+ ⅛	1¼
4	Penick & Ford (1)	32	31½	32	— ½	32
6	Penney J C (2.40)	32¾	32	32½	— ⅜	32⅜
299	Penn R R (4)	52	48¾	51½	+ 1	51½
9	Peoples Gas Ch (8)	198¾	195	198	+ ¾	198
15	Pere Marquette	37	31	37	+ 9	37
8	Petro Corp (1)	6⅝	6½	6⅝	— ⅜	6⅝
5	Phila Co 6% pf (3)	55½	55	55½	+ 2	53½
9	Phila R C & I	7½	7⅛	7½	+ ⅜	7½
2	Philip Morris (1)	10	10	10	— ⅛	10
16	Phillips Pet	6¾	6⅜	6¾	....	6⅝
3	Pierce Oil	½	½	½	— ⅛	½
1	Pierce Pet	1½	1½	1½	....	1⅜
2	Pills Flour (2)	27	27	27	— 1¼	27
1	Pitt & W Va (6)	50	50	50	....	45
1	Poor & Co	6½	6½	6½	— ⅜	6⅜
2	Porto R Am T A (2)	11½	11½	11½	+ ¼	11
3	Porto R Am T B	3⅛	3⅛	3⅛	— ¼	3
2	Prair Oil & G	9¼	9¼	9¼	....	9
7	Prair Pipe L (3)	18⅝	17⅛	18⅝	+ ⅞	18½
4	Procter & Gam (2.40)	62¼	62	62¼	+ ⅛	62
5	Prod & Ref	3⅛	3⅛	3⅛	+ ⅛	3⅛
10	Prod & Ref pf AS (z)	6⅜	6⅜	6⅜	....	6¾
30	Pub Ser N J (3.40)	80⅝	79⅛	80⅝	+ ⅛	80⅛
1	Pub Ser N J 8% pf (8)	155⅛	155⅛	155⅛	+ ½	155
1	Pub Ser N J 7% pf (7)	135¾	135¾	135¾	— ¾	136
2	Pub Ser N J 5% pf (5)	99⅝	99½	99⅝	+ ⅛	99½
31	Pullman (4)	35⅞	34⅛	35⅞	+ 1⅝	35¾
8	Pure Oil	6⅜	6¼	6¼	....	6⅛
10	Pure Oil pf (8) AS (z)	74½	74½	74½	— 1¼	72½
5	Purity Bak (3)	30	29⅞	30	....	29½
	R					
194	Radio	16	15½	15⅞	+ ⅛	15⅞
1	Radio pf B (5)	39¾	39¾	39¾	+ 1¼	39
1	Radio pf (3½)	47½	47½	47½	....	46½
228	Radio-Keith-O	14	12⅝	13⅝	+ ⅛	13½
2	Raybestos-Man (2.60)	20	20	20	+ ¼	19⅝
1	Reading Co (4)	67½	67½	67½	+ ½	67
19	Real Silk	7	6¾	7	+ ⅜	7
5	Remins Rand	8⅜	8¼	8⅜	— ⅛	8¼
4	Reo Motor (.40)	6¾	6¼	6⅝	....	6½
1	Reo Motor ctf (.40)	6	6	6	+ ⅛	6½
8	Repub Steel	12⅝	12	12⅝	+ ⅜	12⅛
3	Rep St cv pf	27⅝	27¼	27⅝	+ ⅜	27½
1	Reynolds Met (2)	13¾	13¾	13¾	....	13
46	Rey Tob B (3)	49½	48⅜	49⅛	+ ⅜	49⅛
2	Rich Oil Cal	1¼	1¼	1¼	....	1⅛
8	Rio Gran Oil	4⅛	4	4	— ⅛	4
1	Rossia Ins (2.20)	19½	19½	19½	— ½	19½
3	Royal Dut Sh (1.3404h)	26¾	26¼	26¾	+ ⅜	26½
	S					
4	Safeway St (5)	52¼	51⅝	52¼	+ ⅜	52
25	St Jos Lead (1)	15¼	14⅞	15	....	15
15	St L San Fr	19¾	18	19¾	+ 1¼	19½
3	St L San F pf (6)	29½	29	29½	....	28
24	St L South	15¼	14¼	15	+ 1	15
1	Savage Arms (2)	15½	15½	15½	....	15½
1	Schulte Ret	5⅛	5⅛	5⅛	....	5⅛
2	Seaboard Air	½	½	½	....	⅝
3	Seagrave (.60)	4⅛	4⅛	4⅛	+ ⅛	4
31	Sears Roebuck (2½a)	52¾	51½	52¾	+ ⅛	52½
199	Servel Inc	10½	9⅞	10⅛	— ⅛	10
2	Sharp & Dohme	11	11	11	— ⅛	10½
11	Shattuck (F G) (1)	19⅞	19½	19⅞	+ ⅜	20
6	Shell Union	6	5⅞	6	....	5¾
3	Shell Un pf (5½)	33⅛	33	33	— 2	32½
3	Shubert Thea	3⅜	3	3⅜	— ¾	3⅛
9	Simmons	13	13⅜	13	— ½	12¾
1	Simms Pet	5½	5½	5½	— ½	5¼
34	Sinclair Con	7⅞	7½	7⅝	....	7⅝
4	Skelly Oil	4⅛	3⅞	4⅛	....	4
10	South Cal Ed (2)	41½	41	41½	+ ½	41½
46	Southern Pac (6)	81⅛	79	81⅛	....	81
19	So P R Sug	10	9¼	10	— ⅛	9⅞
43	Southern Rail (4h)	34¼	30¼	34¼	+ 2	33¾
1	Spalding (2)	24¾	24¾	24¾	+ 1½	23½
8	Sparks Withing (1)	9⅜	9⅛	9⅛	— ⅛	9⅛
1	Spencer Kell (.80)	13½	13½	13½	....	13
2	Spiegel May Stern	6½	6½	6½	— 1	7
47	Stand Brands (1.20)	17¼	16⅞	17⅛	+ ⅛	17⅛
27	Stand G & E (3½)	63	61⅞	62⅞	+ ⅜	62½
2	Stand G & E pf (4)	59	59	59	+ ⅛	59
31	Stand Oil Calif (2½)	36¾	36	36	+ ⅛	35⅝
32	Stand Oil N J (2b)	35¾	34⅞	35⅛	+ ⅛	35¼
174	Stand Oil N Y (1.60)	16¼	15¾	16	....	16
2	Starrett (L S) (2)	18⅛	18	18⅛	— ⅛	17⅛
2	Sterling Sec cv pf (3)	34	34	34	+ ⅛	32¼
13	Stone & Web (3)	30¾	30	30¾	+ ⅛	30⅜
21	Studebaker (1.20)	17¾	16½	17¾	+ 1⅛	17¾
50	Studebaker pf (7) AS (z)	111⅛	110⅛	110⅛	+ ⅛	110
50	Sun Oil pf (6) AS (z)	100¼	100¼	100¼	+ ¼	100¼
25	Superheater (2½)	32¼	31⅝	32	....	32
1	Superior Oil	⅝	⅝	⅝	....	⅝
	T					
19	Texas Corp (2)	20⅛	19⅞	20	....	19⅞
10	Texas Gulf Sul (3)	32⅝	32	32½	— ⅜	32⅜
3	Texas Pac Land Trust	9⅜	9¼	9⅜	....	11⅞
1	The Fair (2.40)	18⅛	18⅛	18⅛	....	18⅛
2	Thermoid	4½	4½	4½	— ½	4½
19	Third Ave	12⅛	11⅞	11⅞	— ⅛	11⅞
2	Third Nat Inv (.55h)	19⅜	19⅜	19⅜	+ ⅛	19⅜
2	Thompson Prod (1.20)	11	11	11	....	10¼
20	Tide Water Asso (.60)	6⅛	5⅞	6	— ⅛	5¾
19	Timken Roll Bear (3)	35⅜	34¾	35	+ ¾	34¾
2	Tob Prod	2⅛	2	2	— ⅛	2
53	Transamerica (1)	7⅛	6⅞	7	— ⅛	6⅞
10	Tri Cont Corp	8	7⅞	8	....	7⅞
1	Tri Cont pf (6)	94	94	94	....	94
2	Trico Prod (2½)	34	33¾	34	+ 1⅛	34
1	Truax Tracr	4⅛	4⅛	4⅛	....	4½
1	Truscon St (.60)	13½	13½	13½	+ ⅜	13
	U					
1	Ulen & Co (1.60)	10⅞	10⅞	10⅞	+ ⅜	10½
76	Union Carbide (2.60)	49⅜	48¼	49⅜	+ ⅜	49⅛
12	Union Oil Cal (2)	19	18¾	19	+ ⅛	18¾
33	Union Pac (10)	163½	157¼	162¾	+ 5½	162
1	Union Pacific pf (4)	86⅛	86⅛	86⅛	+ ⅛	86
155	Unit Aircraft	26⅞	25½	26½	....	26½
1	Unit Cigar	4½	4½	4½	....	4½
532	United Corp (¾)	23	21¾	22⅞	....	22⅞
5	United Corp pf (3)	48½	48½	48½	....	48½
1	Un Elec Coal	5⅞	5⅞	5⅞	+ ⅜	5⅛
1	United Fruit (4)	55	55	55	....	55
87	United Gas Im (1.20)	29⅛	28⅜	28⅞	....	28¾
1	Un G Im pri pf (5)	104	104	104	....	103⅞
3	Un Piece Dye (2)	23	23	23	— ⅛	23⅛
2	U S & For S pf (6)	77½	76⅝	77½	....	78¼
3	U S Freight	19	18	19	+ 3	18
2	U S Gypsum (1.60)	36	36	36	— ⅛	36
4	U S Ind Al (2)	29⅝	29½	29½	....	28½
1	U S Leather	6	6	6	+ ½	6
1	U S Leather pr pf (7)	81	81	81	+ 2⅜	80
12	U S Pipe (2)	23	22½	23	+ ⅛	22½
1	U S Real & Im (2)	16¾	16¾	16¾	+ ⅛	16½
2	U S Rubber	12⅜	12⅛	12⅛	+ ⅛	12
1	U S Rubber 1st pf	22¼	22¼	22¼	+ ¾	22½
2	U S Smelt & R (1)	15	14	15	+ 1	14½
725	U S Steel (7)	92	89⅞	91⅝	+ ¼	91⅝
5	U S Steel pf (7)	142	141⅞	141⅞	— ⅛	141¾
6	United Steel A	4	4	4	....	4
1	United Steel pf (4)	38	38	38	+ ½	37⅞
1	Univ Leaf Tob (3)	32½	32½	32½	— 1½	33
20	Univ Leaf pf (8) AS (z)	105¼	104	104	— 1¼	103½
50	Univ Pict 1st pf (8) AS (z)	31⅛	31⅛	31⅛	+ ½	31
2	Univ Pipe & R	1⅜	1⅜	1⅜	....	1⅜
140	Univ P & R pf AS (z)	12	9⅜	12	— 35	10
129	Util P & L A (2k)	23¼	22⅝	23¼	+ ¼	23⅛
	V					
1	Vadsco	⅝	⅝	⅝	....	⅝
155	Vanadium	32¼	30⅝	31⅝	+ ¼	31⅝
20	Va E & P 6% pf (6) AS (z)	105½	105½	105½	....	105½
183	Vulcan Detin (4) AS (z)	44⅛	43⅛	44¼	+ ⅝	44
	W					
9	Wabash Ry	13¼	12	13¼	+ ½	13¼
9	Wabash pf A	24⅛	22	24⅛	+ 2⅛	24⅛
1	Waldorf Sys (1½)	24⅞	24⅞	24⅞	+ ⅛	24½
3	Walworth	6¼	6	6	— ⅛	5½
2	Ward Bak B	3⅜	3½	3½	....	3⅜
508	Warner Pict	8½	7⅝	8¼	+ ⅛	8⅛
7	Warner Pict pf (3.85)	18⅝	17	18⅝	— 1⅜	18⅝
1	Warren Bros (2)	20⅞	20⅞	20⅞	— ⅛	20⅞
20	Warren Br cv pf (3) AS (z)	35	35	35	+ 3½	31⅜
10	W Penn El 7% pf (7) AS(z)	103¼	103¼	103¼	— ½	103¼
30	W Penn P 6% pf (6) AS (z)	110⅛	110⅛	110⅛	....	110⅛
4	West Dairy B	6¾	6⅛	6¾	+ ¾	6¼
63	Western Maryland	12¾	11¾	12½	+ ⅛	12⅜
3	West Maryland 2d pf	13	13	13	— ½	13¼
1	West Pacific	7	7	7	— ⅜	6
8	West Pacific pf	16	15	16	+ 1	15½
21	Western Union Tel (8)	112½	110	112	+ 1½	111
3	Westinghouse Air (2)	23½	23½	23½	....	23
342	West El & Mfg (4)	64⅞	62¾	63¼	— 1	63⅛
30	West E & M 1st pf(4)AS(z)	93½	92½	92½	— ¼	90
2	Westvaco Chl (2)	22½	22	22½	+ 1	21½
4	White Motor (1) XD	16¾	16⅜	16¾	+ ½	16½
1	White Rock Min Spr (4)	39½	39½	39½	....	38½
13	Willys Overland	5	4⅞	5	....	4⅞
3	Wilson pf	30⅞	30⅛	30⅞	+ ⅛	31
110	Woolworth (2.40)	69⅜	68⅝	69⅛	— ⅛	69⅛
37	Worth P & M	47⅜	45⅝	46⅛	— ⅞	46
2	Wrigley, Jr (4)	71¾	71⅜	71¾	+ ½	71¾
	Y					
15	Yellow Truck & Coach	7¾	7⅝	7⅝	+ ⅛	7⅝
	Z					
4	Zenith Radio	2⅝	2⅜	2⅝	+ ⅛	2½
5	Zonite Prod (1)	12⅜	12	12⅛	— ⅛	12⅜

Total sales, 1,600,000 shares; previous day, 1,700,000 shares; week ago, 2,846,070 shares; year ago, 2,221,900 shares; two years ago, 3,229,300 shares; January 1 to date, 298,456,958 shares; year ago, 448,701,210 shares; two years ago, 500,510,100 shares.

XD—Ex-dividend. XR—Ex-rights. AS—Actual sales. (a) Plus extras. (b) Including extras. (d) Partly stock. (e) Paid in scrip. (f) Paid last year. (h) Paid so far this year. (j) Payable in stock. (k) Cash or stock. (l) Payable when earned. (z) Unit of trading ten shares.

Wall Street Briefs

New York, June 13 (A.P.).—Stockholders of Consolidated Mining & Smelting Co. of Canada have approved a change to permit the payment of dividends in stock. Directors will act on the dividend June 13.

New board offerings during the week ended June 10 totaled $14,684,000, compared with $72,195,000 last week and $232,573,020 in the corresponding week of 1930.

Negotiations have begun between Phelps-Dodge Corporation and the stockholders committee of Habirshaw Cable & Wire Corporation, representing minority stockholders, regarding sale of the minority stock to Phelps-Dodge at the value determined by arbitration.

William C. McDuffie, receiver for Richfield Oil Co. of California, said today, in respect to the California Oil situation, that any reasonable upturn in the price in California "is justifiable and can properly be expected" in a short time. "With a moderate advance in gasoline prices there," he added, "the company ought to begin to make sufficient money to carry on its organizations without any immediate requirements for additional capital."

H. H. Franklin Manufacturing Co., automobile makers, plans to resume operations June 16 with a normal force of employes and with daily output at the same rate as maintained through the early spring season. Unfilled orders were reported to have increased 10 per cent since the end of May, despite continued shipping at the normal seasonal rate during the temporary halt in output. Deliveries by dealers thus far this month were reported 10 per cent ahead of the like period in May.

Production of newsprint in the United States and Canada last month amounted to 303,809 tons, or 64.8 per cent of rated capacity, compared with 308,288 tons, or 65.7 per cent of capacity in April, and 355,774 tons, or 76.9 per cent of capacity in May, 1930, the Newsprint Service Bureau reports. Production by United States Mills during May totaled 101,202 tons, or 68.8 per cent of capacity, against 102,450 tons, or 69.6 per cent in April, and 118,093 tons, or 80.4 per cent of capacity in May, 1930.

New construction contracts awarded in the territory east of the Rocky Mountains during May amounted to $306,079,100, compared with $457,416,000 in the like month last year, F. W. Dodge Corporation reports.

A special meeting of stockholders of American Cyanamid Co. will be held June 24 to vote on a cut in stated capital to $10 a share for class A and class B common, to reduce values on good will, patents and processes and other items. After the proposed change, the next book value of the common stock will be about $14 a share.

Heavy melting steel scrap has declined 50 cents a ton in the Mahoning Valley and now is quoted at $9.50 to $10 a ton.

Tonnage Sales Higher In Atlantic & Pacific

New York, June 12 (A.P.).—Although dollar sales of the great Atlantic & Pacific Tea Co. for the five weeks ended May 30 showed a decrease of 1.6 per cent from the corresponding period last year, tonnage sales for the same period increased 15.2 per cent.

Dollar sales were $102,946,053, compared with $104,673,214 last year, while tonnage sales were 563,232 tons, compared with 488,753 tons in the corresponding five weeks of 1930. Average weekly sales last month were $20,589,211, against $20,934,643 last year. Average weekly tonnage sales amounted to 112,645, compared with 97,751.

German Boerse Hit By Drop in Stocks

Berlin, June 12 (A.P.).—The boerse had a bad session today, with both foreign and domestic investors throwing stocks on the market.

United Steel and other industrials were specially hard hit, their quotations dropping to the lowest levels of the year, declining 4 to 7 points over the previous day. There was a slight recovery after the boerse closed. There appears to be a shortage of dollar bank notes here, as the boerse committee today decided to issue checks on New York which will be cashable in bank notes here within a fortnight.

PHILADELPHIA MARKETS.

Philadelphia, June 12 (A.P.).—CHEESE—Whole milk, longhorns, round lots, and single daisies, fresh, 14@14½.

LIVE POULTRY—Broilers, white leghorns, full feathered, 16@25.

DRESSED POULTRY—Broilers, 30@36.

BUTTER—Unchanged.

EGGS—About steady. Nearby brown, extras, 19½@22; other grades unchanged. Receipts, 6,177.

TREASURY CERTIFICATES.

(Reported by J. & W. Seligman & Co.)

Rate.	Maturity.	Bid.	Offer.
2⅞s.	Sept. 15, 1931	100 15-32	100 17-32
1½s.	Sept. 15, 1931	100 7-32	100 9-32
1⅞s.	Dec. 15, 1931	100 18-32	100 20-32
2s.	Mar. 15, 1932	100 28-32	100 30-32
3⅛s.	Dec. 15, 1931-32	101 16-32	101 18-32

OIL QUOTATIONS.

Oil City, Pa., June 12 (A.P.).—Credit balance, $1.50. Runs, 38,439; average runs, 43,263. Shipments, 80,548; average shipments, 68,418.

LOCAL PRODUCE MARKET.

BUTTER—One-lb. prints, 29; tubs, 28.

POULTRY—Alive: Turkeys, 20; colored fowls, 22@23; spring broilers, 3 lbs. and over, 35@36; 2 to 3 lbs., 32@33; smaller, 28@30; spring broilers, Plymouth Rocks, 30@33; reds, 30; Leghorn broilers, large, 24@25; small, 20@23; hens, large, 22@23; small, 18@20; Leghorns, 16@17; roosters, 12@14; ducks, 15@20; keats, young, 70@80; old, 40. Dressed: Turkeys, young, 30@35; old, 25@28 spring broilers, 3 lbs. and over, 38@40; 2 to 3 lbs., 35@36; Leghorns, large, 28@30; small, 26@27; hens, large, 25@26; small, 23@24; Leghorns, 18@20; roosters, 17@18; ducks, Long Island, 23@24; keats, young, 70@80; old, 50.

EGGS—Hennery, 19@21; current receipts, 17@18.

MEATS—Beef, 12¼@13½; veal, 13@15; spring lambs, 18@19; Western, 15@16; pork, loins, 17; fresh hams, 17½; fresh shoulders, 12; smoked shoulders, 12; smoked hams, 18½; strip bacon, 21; lard, packages, 11; bulk, 10.

CALVES—4.00@8.00.

SPRING LAMBS—6.00@9.00.

HOGS—Heavy, 5.50@6.25; medium and light, 6.50@6.75.

PIGS—6.25@6.75; loughs, 3.00@4.50.

APPLES—Box stock, 2.50@2.75.

APRICOTS—1.50.

PEARS—Box, 5.00.

ORANGES—3.00@5.50.

GRAPEFRUIT—2.50@3.50.

LEMONS—5.50@7.00.

LIMES—Per 100, 3.00.

PLUMS—1.50.

CHERRIES—Homegrown, crates, 3.50.

PINEAPPLES—3.00@4.00.

BANANAS—1.50@2.50.

RHUBARB—Per 100 bunches, 3.00@4.00.

CAULIFLOWER—Homegrown, 1.25@1.50.

TURNIPS—Per 100 bunches, 4.00.

KALE—30@35.

ASPARAGUS—Per dozen bunches, 2.00@2.50.

MUSHROOMS—50@1.00.

SPINACH—30@35.

RADISHES—Per 100 bunches, 1.50.

BEETS—Per 100 bunches, 3.00.

PEAS—75@1.00.

CARROTS — Supplies, light; demand, moderate; market, steady. California, Western lettuce crates, bunched, 3.25; per 100 bunches, 6.00.

CABBAGE—Trucked-in stock supplies the market.

CANTALOUPES—Supplies, liberal; demand, moderate; market, about steady. California, Salmon Tints, standards 45s, 2.75@3.00; ripe, 2.50; jumbos 36s and 45s, 3.00@3.25; ripe, 2.75.

HONEY DEWS — Supplies, light; demand, light; market, steady. California, standard crates 12s, 2.25@2.50.

LETTUCE—Supplies of good stock light; demand, moderate; market, about steady. California crates, Iceberg type, 4-5 dozen, best, 3.50; fair quality and condition, 2.50@3.00; poorer, 2.00@2.25.

ONIONS—Supplies light; demand light; market, about steady. Texas, 50-lb. sacks, yellow Bermudas, U. S. No. 1, 1.50@1.65; spring, per 100 bunches, 2.00.

PEACHES — Supplies, light; demand, slow; market, slightly weaker. North Carolina, Mayflower, bushel baskets, U. S. No. 1, medium size, mostly around, 2.50.

POTATOES—Old stock: Supplies, light; demand, moderate; market, steady. Maine, Green Mountains, U. S. No. 1, 120-lb. sacks, 2.15@2.25. New stock: Supplies, light; demand, light; market, steady. South Carolina, stave barrels, Cobblers, U. S. No. 1, 2.50.

STRAWBERRIES—Truck receipts, liberal; supplies, liberal; demand, moderate; market, steady. Eastern Shore, Maryland, 32-quart crates, various varieties, 3.50@4.00; fair condition, 3.00; poorer, 2.00@2.50.

TOMATOES — Supplies, moderate; demand, moderate; market, steady. Florida, 6s, ripe and turning, wrapped, fancy count, 2.00@2.25; ripe, some wasty, 1.25@1.50; lug, boxes, ripes, unwrapped, some wasty, 1.25@1.50.

WATERMELONS — Supplies, light; demand, light; market, steady. Florida, Tom Watsons, 30-32 lbs. average, 1.00@1.15, few 1.25.

SNAP BEANS—Express receipts, light; truck receipts, moderate; supplies, moderate; demand, slow; market, dull. North and South Carolina, bushel hampers, green, flat type, best, mostly 75; poorer, 50.

EGGPLANT — Express receipts, very light; supplies, very light; demand, light; market, steady. Florida, pepper crates, medium size, 4.00@4.50.

CUCUMBERS—Supplies, moderate; demand, slow; market, dull. South Carolina, wide range in quality, bushel hampers, No. 1, mostly soft, 50@1.00; few best, 1.50.

GREEN CORN—Supplies, moderate; demand, slow; market, steady. Florida, wide range in quality and condition, standard cantaloupe crates, wire bound, best, 2.25@2.50; poorer, 1.00@1.25; Texas, bushel baskets, 2.00@2.25.

BLACKBERRIES — Truck receipts, liberal; supplies, liberal; demand, slow; market, dull. North Carolina, 32-quart crates, 3.00@3.50, few 4.00.

HUCKLEBERRIES—Truck receipts moderate; supplies, liberal; demand, slow; market, dull. North Carolina, 32-quart crates, 3.00@4.00; supplies not cleaning up.

SQUASH—Truck receipts, light; supplies, moderate; demand, slow; market, dull. South Carolina, bushel hampers, white, wrapped, 50@1.00, few fancy higher; Italians, few sales, 1.00.

PEPPERS—Express receipts, very light; supplies, moderate; demand, light; market, slightly weaker. Florida, pepper crates, large size, 4.50; medium size, 3.50@4.00; small size, 3.00.

OKRA—Express receipts, very light; supplies, very light; demand, moderate; market, steady. Florida, ¾-bushel hampers, 3.00; bushel hampers, 4.00.

LIMA BEANS—Express receipts, light; supplies, light; demand, light; market, weaker. Georgia, bushel hampers, 3.00@3.50.

CHICAGO STOCKS.

	Bid.	Asked.
Yellow Taxi	19¼	20
Thompson	16	16½
Wahl	1½	1¾
Butler Bros	4⅛	4⅜
National Leather	½	¾
Swift	25⅞	26¼
Swift International	32¼	33
Libby, McNeil & Libby	10⅛	10½
Midwest Util	16⅛	16½
City Con com	⅛	¼
City Con pf	2	3⅛
Edison	197½	198½
Pub Service $100 par	200	205
Pub Service no par	205	207
Quaker common	127	129½
Quaker pf	117½	120
Bendix	16⅛	16⅞
Borg Warner	16⅞	18⅞
Ill Brick	11	13
U S Gypsum	35¼	36¼
Great Lakes Dock & Dredge	18½	19
Balaban & Katz		60
Cons pf	17	42½
Elec Household	18	20¾
McCord		15

FOREIGN MONEY MARKET.

Paris, June 12 (A.P.).—Trading was quiet on the bourse today.

Three per cent rentes, 89 francs 10 centimes. Five per cent loan, 103 francs 15 centimes.

Exchange on London, 124 francs 21½ centimes. The dollar was quoted at 25 francs 54½ centimes.

London, June 12 (A.P.).—Bar silver, 12 5-16d per ounce. Money, 1¼ per cent. Discount rate, short bills, 2⅛ per cent; three months, 2⅛@2 3-16 per cent.

THE METAL MARKETS.

New York, June 12 (A.P.).—COPPER—Quiet; electrolytic, spot and future, 8@8¼.

IRON—Quiet, unchanged.

TIN—Easier; spot and nearby, 23.20; future, 23.35.

LEAD—Steady; spot, New York, 3.75; East St. Louis, 3.60.

ZINC—Firm; East St. Louis spot and future, 3.40.

ANTIMONY—6.00.

NEW YORK MONEY MARKET.

New York, June 12 (A.P.).—Call money steady; 1½ per cent all day.

Time loans, steady; 60 days, 1@1½; 3-4 months, 1¾@2; 5-6 months, 1½@1⅞ per cent.

Prime commercial paper, 2@2¼.

Bankers' acceptances unchanged.

Bar silver, steady, at 26½, an advance of ⅛.

BALTIMORE MARKETS.

Baltimore, Md., June 12 (A.P.).—POTATOES—North and South Carolina and Virginia, Norfolk section, barrels, Irish Cobblers, U. S. No. 1, 2.00@2.25.

POULTRY—Alive: Chickens, old, medium, 20@22; Leghorns and other light stock, 15@17.

Curb Review

New York, June 12 (A.P.).—Extremely quiet trading wrought little change in the quoted value of pivotal curb shares today and the volume of business was the second smallest of a very dull week.

Total transfers involved 260,000 shares, against 310,000 yesterday. The spectacular features of the day's session were provided by the wide swings in infrequently traded issues. Carreras, Ltd., A, which sold for the first time this year, dipped 31 points to 15 and Thermoid preferred was off 25 points in the first transaction since March. Northwest Yeast advanced 9 and Pittsburgh & Lake Erie 5 and American Maize Products, Ruberoid, United Shoe Machine and Dow Chemical were up 2 to 5.

Profit taking in Electric Bond & Share, which sold down to 64⅛, where it was off 2 points, influenced an easy tone in the utility group early in the day, but the sagging tendency brought out little stock and most of them participated in the late recovery to close firm. Electric Bond & Share closed three-eighths net lower. United Light & Power A, which was in steady demand, and Middlewest Utilities gained a point each. United Gas new yielded a quarter on profit taking.

In light trading Commonwealth Edison advanced 4, Cleveland Electric Illuminating reacted 4½ to a new low for the year, Associated Gas preferred declined 5 and several other preferred stocks that have not traded in some time changed hands at sharp concessions from the last sale.

Oils were very quiet and firm. Two Standard stocks—Indiana and Nebraska—rallied half a point each. Vacuum, Cities Service and Imperial were virtually unchanged. Gulf recovered all but three-eighths.

Advances of a point in Insull Utilities Investment and Mayflower featured the investment trust and holding company section, where price movement was narrowly irregular.

Among the specialties there was little activity. America reacted 2, but closed 2½ higher. Great Atlantic & Pacific nonvoting yielded 2. Parker Rustproof reacted 1¾ on realizing.

LIVE STOCK MARKETS.

Chicago, June 12 (A.P.) (U. S. Dept. of Agriculture).—HOGS—Receipts, 15,000, including 5,000 direct; active; 25 to 35 cents higher on best 270 lbs. and down; heavier weights and packing sows, 10 to 25 cents higher; bulk, 160-260 lbs., 7.00@7.10; top, 7.15; 270-350 lbs., 6.25@6.85; pigs, 6.50@6.85; packing sows, 5.25@6.00; light light, good and choice, 140-160 lbs., 6.75@7.00; light weight, 160-200 lbs., 6.85@7.20; medium weight, 200-250 lbs., 7.00@7.20; heavy weight, 250-350 lbs., 6.25@7.10; packing sows, medium and good, 275-500 lbs., 5.25@6.00; slaughter pigs, good and choice, 100-130 lbs., 6.50@6.65.

CATTLE—Receipts, 2,000; calves, 1,000; fed steers and yearlings active; strong to unevenly higher; fat she stock, bulls and vealers about steady; early clearance of all classes. Slaughter cattle and vealers, steers, good and choice, 600-900 lbs., 7.75@9.00; 900-1,100 lbs., 7.50@9.00; 1,100-1,300 lbs., 7.50@8.90; 1,300-1,500 lbs., 7.25@8.75; common and medium, 600-1,300 lbs., 6.00@7.50; heifers, good and choice, 550-850 lbs., 7.25@8.75; common and medium, 5.25@7.25; cows, good and choice, 4.75@6.25; common and medium, 4.00@4.75; low cutter and cutter, 2.50@4.00; bulls (yearlings excluded), good and choice (beef), 4.00@4.50; cutter to medium, 3.50@4.40; vealers (milk fed), good and choice, 8.00@8.50; medium, 6.50@8.00; cull and common, 5.00@6.50; stocker and feeder cattle, steers, good and choice, 500-1,050 lbs., 6.00@7.50; common and medium, 5.00@6.00.

SHEEP AND LAMBS—Receipts, 8,000; generally steady; only few loads on sale; good and choice native lambs, 8.25@9.00; some held higher; yearlings unsold; few fat ewes, 1.00@2.00; lambs, 90 lbs. down, good and choice, 8.25@9.50; medium, 6.50@8.25; all weights, common, 5.00@6.50; ewes, 90-150 lbs., medium to choice, 1.25@2.50; all weights cull and common, 75@1.50.

New York, June 12 (A.P.).—CATTLE—Receipts, 870; steady. No steers or bulls offered; cows, 1.75@4.50.

VEALERS—Receipts, 2,240; steady. Good to choice, 8.00@10.00; medium, 6.50@8.00; culls and common, 4.50@6.00.

SHEEP AND LAMBS—Receipts, 12,960; weak. Good to choice lambs, 8.50@9.75; culls, 7.50@8.50; common, 6.00@7.00.

HOGS—Receipts, 2,590; all consigned direct.

FOREIGN EXCHANGE.

New York, June 12 (A.P.).—Foreign exchanges, easy. Great Britain, in dollars; others in cents.

Great Britain—Demand, 4.86 5-32; cables, 4.86 9-32; 60-day bills, 4.84⅛.

France—Demand, 3.91⅛; cables, 3.91¼.

Italy—Demand, 5.23⅛; cables, 5.23⅛.

Belgium—Demand, 13.92.

Germany—Demand, 23.70½.

Holland—Demand, 40.24¼.

Norway—Demand, 26.75½.

Sweden—Demand, 26.77½.

Denmark—Demand, 26.75½.

Switzerland—Demand, 19.42¼.

Spain—Demand, 10.07.

Portugal—Demand, 4.44.

Greece—Demand, 1.29½.

Poland—Demand, 11.22.

Czechoslovakia—Demand, 2.96.

Jugoslavia—Demand, 1.76⅞.

Austria—Demand, 14.06.

Roumania—Demand, 0.59¾.

Argentina—Demand, 30.50.

Brazil—Demand, 7.80.

Tokyo—Demand, 49.35.

Shanghai—Demand, 28.62½.

Montreal—Demand, 99.68¾.

Mexico City—Demand (gold peso), 49.25.

NEW YORK PRODUCE.

New York, June 12 (A.P.).—BUTTER—Receipts, 23,022; steady.

CHEESE—Receipts, 161,728; steady.

EGGS—Receipts, 29,061; easy. Mixed colors unchanged. Other grades unchanged.

DRESSED POULTRY—Firm and unchanged.

LIVE POULTRY—Weak; fowls, by freight, 18@21; by express, 18@21.

SUGAR—Was quiet early today, but the undertone was steady and there was nothing firmly offered below the last paid price of 3.30 for spots. Refiners, however, were showing no interest above 3.28 and no sales were reported. Refined was unchanged with a better withdrawal demand reported, but no new business with all refiners listing at 4.45 for fine granulated.

COFFEE—Spot, steady; demand fair. Rio No. 7s, 6⅞@7; Santos No. 4s, 9¾@10.

FLOUR—Steady; spring patents, 4.70@4.85; soft winter straights, 4.15@4.40; hard winter straights, 4.45@4.75.

RYE FLOUR—Firm; fancy patents, 3.50@3.80.

TRUST SHARE PRICES.

New York, June 12 (A.P.).—Closing investment trusts:

	Bid	Asked
All American Investors A	7¼	7¾
Chain Store Share Owners	13¾	14½
Equity Trust Shares	4⅝	5
Invest. Tr. of N. Y. Collat. A	6⅜	7¼
Mohawk Invest	41	42
Mutual Invest. Trust A	3⅛	4⅛
Spencer Trask Fund	20½	21½
State Street Invest	60	63
Two-Year Trust Shares	17⅛	19⅛
U. S. Elec. Lt. & Pow. B	6⅝	6⅞

4 CAPITAL BANKERS HONORED AT SESSION

National Institute Places Washington Members on Committee Lists.

By THOMAS M. CAHILL.

Four members of Washington Chapter, American Institute of Banking, have been honored at the national convention of the institute, in session at Pittsburgh this week.

I. J. Roberts, assistant cashier, Riggs National Bank, was appointed vice chairman of the national departmental conference committee. James A. Soper, vice president and cashier, Lincoln National Bank, was named a member of the national forum committee, and Frank M. Perley, an employe of the American Security & Trust Co., was appointed to membership on the national chapter administrative committee. Miss Rose L. Royce, of Washington Loan & Trust Co., becomes a member of the national women's committee of the institute.

Messrs. Roberts, Soper and Perley are past presidents of the local chapter, and Miss Royce has been its secretary a number of years.

Large Attendance Expected.

Secretary Frederick P. H. Siddons, American Security & Trust Co., and chairman of the general committee in charge of the thirteenth annual convention of the District of Columbia Bankers Association, said yesterday that registration thus far indicates an attendance of more than 200, making the meeting one of the largest in the history of the association.

President Lanier P. McLachlen, of the association, leaves today for Hot Springs, Va., scene of this year's convention, which opens June 18 and continues through June 20. Vice President Luther E. Schreiner, Federal-American National Bank & Trust Co., convention hotel committee chairman, will leave Tuesday to make arrangements for accommodation of delegates and guests.

At the recent annual meeting of stockholders of the Real Estate Mortgage & Guaranty Corporation a very satisfactory condition of the corporation's affairs was shown. A full report of the financial condition of the company was presented to the board of directors, upon which they voted a semiannual dividend of 4 per cent on the preferred stock of the corporation, payable June 30, to stockholders of record at the close of business June 20.

Regular Dividend Declared.

Directors of United States Savings Bank have just declared their regular quarterly dividend of 7½ per cent, payable June 30.

Sales of the Great Atlantic & Pacific Tea Co. for the five-week period ended May 30 were $102,946,053. This compares with $104,673,214 for the same period in 1930, and is a decrease of $1,727,161, or 1.65 per cent.

More goods were sold during the May period in 1931 than in the same period a year ago, as shown in the estimated tonnage figures. May sales, expressed in tons, were 563,223 this year, compared with 488,753 in May, 1930. This is a gain in quantity of merchandise sold of 74,470, or 15.24 per cent.

Average weekly sales in May were $20,589,211, compared with $20,934,643 in 1930, a decrease of $345,432. Average weekly tonnage sales were 112,645, compared with 97,751 in May, 1930, an increase of 14,894.

A New York dispatch from Rudolph Guenther-Russell Law, Inc., stated yesterday that Auchincloss, Parker & Redpath, of Washington, D. C., announce that the business heretofore of Eastman, Dillon & Co. has been conducted by the Washington office taken over by their firm. The dispatch states that Arthur Foraker, William Jasper Duboee, Harry Emory Moore and William R. Hammill have become associated with them.

DAILY COTTON MARKET.

New York, June 12.

PORT MOVEMENT.

	Middling.	Receipts.	Exports.	Stock.
N. Orleans	8.43	5,296	....	659,673
Galveston	8.50	11	6,657	484,460
Mobile	7.85	....	....	247,938
Savannah	8.28	52	58	252,777
Charl'ton	....	56	....	150,448
Wilm'ton	....	3	....	7,537
Norfolk	8.50	136	....	64,250
Baltimore	....	473	....	1,083
New York	8.70	....	....	226,869
Boston	....	....	....	3,613
Houston	8.20	903	1,339	877,584
M. ports	....	4,650	....	58,303
C. Christi	....	....	....	33,150
Tl. today	....	11,593	7,034	3,167,923
Tl. week	....	23,218	44,590	....
T. season	....	8,782,758	6,603,547	....

Sales—New Orleans, 2,276; Galveston, 250; Norfolk, 276; Houston, 248. Total sales today, 3,050.

INTERIOR MOVEMENT.

	Middling.	Receipts.	Shipm'ts.	Stock.
Memphis	7.06	970	2,780	174,807
Augusta	8.19	240	380	65,308
St. Louis	....	191	191	8,062
Ft. Worth	7.45	....	....	....
Lit. Rock	7.72	5	1	21,000
Atlanta	8.05	....	....	....
Dallas	7.45	....	....	....
Montg'ery	7.80	....	....	....
Tl. today	....	1,406	3,353	267,285

Sales—Memphis, 220; Augusta, 18; Fort Worth, 7; Little Rock, 115; Dallas, 71. Total sales today, 431.

BALTIMORE SECURITIES.

Baltimore, June 12.—Closing prices:

Arundel Corporation	36½
Baltimore Trust	29⅛
Cons. G. E. L. & P.	85½
C. G. E. L. & P. 5½% pf.	111
Fidelity & Deposit	140
Fidelity & Guar. Fire	21½
Fin. Co. of Am. com. A	9⅛
First National Bank	40
Isaac Benesch	2½
Maryland Cas. (30c)	19½
New Amsterdam Cas.	28⅛
U. S. Fidelity & Guar.	20⅛

COTTONSEED OIL MARKET.

New York, June 12 (A.P.).—COTTONSEED OIL—Closed firm; prime summer yellow, 6.75; prime crude, 5.87½@6.25; July, 7.00; September, 6.91; October, 6.90; December, 6.31; sales, 6 contracts.

REAL ESTATE LOANS
Made at Low Interest Rates
TYLER & RUTHERFORD
Applications invited on high-class apartments and dwellings, and particularly on well-located business properties, for 3, 5 or 10 years or so desired.
1520 K St. N.W. National 0475.

Real Estate Loans
(D. C. Property Only)
6%
No Commission Charged
You can take twelve years to pay off your loan without the expense of renewal. $1,000 for $10 per month including interest and principal. Larger or small loans at proportionate rates.
PERPETUAL BUILDING ASSOCIATION
Established 1881
LARGEST IN WASHINGTON
Assets Over $24,000,000
Cor. 11th and E N.W.
JAMES PERRY, President.
EDWARD C. BALTZ, Secretary.

BOND PRICES HIGHER IN IRREGULAR SALES

Exception Is With Foreign Loans Which Record Sharp Losses.

New York, June 12 (A.P.).—After opening with irregular changes the bond market today gained momentum to close generally higher, with the exception of the foreign group.

Gains in the average prices of representative industrial, railroad and public utility loans indicated the breadth of the upward movement among corporate obligations. More conspicuous than this strength were the sharp losses in German, Argentine and Chilean obligations.

Sales of the German 5½s exceeded $400,000 at par value, and they closed 1¾ points lower for the day. City of Berlin 6s dropped 8 points, the largest loss of the German group, and net losses ranging from 1 to 7 points appeared among other German loans. These recessions were ascribed to liquidation encouraged by unsettled conditions in Germany.

Argentine loans receded sharply also, but the losses among Chilean issues were not so wide. Other foreign loans were usually higher.

The late trend among corporate bonds was unmistakably, if irregularly, upward. American Telephone collateral 5s, the sinking fund 5s of 1960 and the 5s of 1965, Consolidated Gas of New York 4½s, Duquesne Light 4½s, Philadelphia Co. gold 5s, Public Service Electric & Gas 4s of 1971, New York Steam 5s and Norfolk & Western consolidated 4s either reached new highs or equaled their old highs for this year. These bonds are all of high investment rating, which is indicative of the continuing preference of the investing public for such issues, but the advance spread to other issues of lesser standing.

Except the Treasury 4¼s, United States Government issues were dull, but they closed irregularly higher.

The National City Co. is offering $4,202,000 of 4 per cent bonds of California to yield from 2.90 to 3.55 per cent.

George B. Gibbons & Co. are offering $3,480,000 City of Syracuse, N. Y., bonds to yield from 1.75 to 3.50 per cent, according to maturity. The Continental Illinois Co. of Chicago is offering $3,540,000 of 4¼ per cent bonds of Milwaukee to yield 2 to 3.60 per cent.

LOCAL STOCK EXCHANGE

Sales—Regular call, 11:15 a. m.
Potomac Elec. 5½s pfd., 10 at 110, 10 at 110¼, 10 at 110½.
Wash. Ry. & Elec. com., 10 at 502, 4 at 502.
Wash. Ry. & Elec. pfd., 10 at 98½, 5 at 98¾.
After call—
Wash. Gas 6s, '33, Ser. A, $400 at 102.
Washington Gas 5s, $500 at 106½.
Wash. Ry. & Elec. pfd., 4 at 98½, 1 at 98¾.
Capital Traction Co., 10 at 34½.

BONDS		
PUBLIC UTILITIES	Bid	Ask
Amn. T. & Tel. Conv. 4½s, '39	126	....
Amn. T. & Tel. Col. Tr. 5s	108	....
Ana. & Pot. River R. R. 1st 5s	72	....
Ana. & Pot. River Guar. 5s	97	98
Chesa. & P. Telephone of Va. 5s	103	60
Capital Traction 1st 5s	83	84
City & Suburban Ry 1st 5s	73	....
Georgetown Gas Lt. 1st 5s	104	....
Pot. Elec. Power Cons. 5s	105	....
Pot. Elec. Power 1st and ref. 6s	109	112
Wash. Alex & Mt. Vernon ctf.	2	....
Wash. Gas Lt. Gold Notes	100½	102
Wash. Gas Light Cons. 5s	106	....
Wash. Gas Lt. Co., Ser. A 6s	103	103½
Wash. Gas Lt. Co., Ser. B 6s	105½	106½
Wash. Ry. & Elec. Cons. 4s	90½	91
MISCELLANEOUS		
Barber & Ross, Inc. 6½s	80	....
Chevy Chase Club 1st 5½s	100	....
Col. Country Club 1st 5½s	100¼	103
D. C. Paper Mfg 6s	30	60
Wash. Market Cold Stge. 5s	94	....
STOCKS		
PUBLIC UTILITIES		
Amn. Tel. & Tel.	168	....
*Capital Traction	34½	35½
Washington Gas	115	....
Nor. & Wash. Steamboat	180	201
Potomac Elec. Power pfd. 6s	112¾	114
Potomac Elec. Power pfd. 5½s	110½	110½
Wash. Ry. & Elec. com.	505	525
Wash. Ry. & Elec. Co. pfd. 5	98½	99
NATIONAL BANKS		
Capital	190	250
Columbia	375	....
Commercial (stamped)	215	225
District	200	210
Fed.-Amer. Natl. Bk. & Tr.	50	52
Liberty	190	210
Lincoln	400	440
Metropolitan	270	320
Riggs	369	385
Second	170½	210
Washington	200	225
TRUST COMPANIES		
Amer. Security & Trust	295	310
Continental Trust	....	125
Natl. Savings & Trust	400	425
Prince Georges Bk. & Tr.	28	40
Union Trust	200	220
Wash. Loan & Trust	405	440
SAVINGS BANKS.		
Bank of Bethesda	58	65
Commerce & Savings	325	....
East Washington	20	35
Potomac Savings (new)	65	75
Sec. Sav. & Com'l.	451	500
Seventh Street	60	....
United States	530	630
Washington Mechanics	50	60
FIRE INSURANCE.		
American	280	....
Corcoran	150	....
Firemen's	32	40
National Union	21	25
TITLE INSURANCE.		
Columbia	9	10½
Real Estate	145	160
Title & Inv. Co. of Md. com.	10	....
MISCELLANEOUS.		
Barber & Ross, Inc., com.	10	13
Col. Sand & Graved Co. pfd.	90	91
Col. Medical Bldg. Corp.	95	....
District Title Securities pfd.	50	75
*Emerson's Bromo-Seltzer (a)	28½	31½
Federal Storage Co. pfd.	110	130
Federal-American Co. com.	21¾	25
Federal-American Co. pfd.	90	100
Lanston Monotype	89	95
Merch. Trr. & Storage com.	94	100
Merch. Trr. & Storage pfd.	89	95
*Mergenthaler Linotype	76½	78
Natl. Mtge & Inv Co pfd	4½	9
*Peoples Drug Stores pfd.	99	101
Real Est. Mtge. & Guar pfd.	6¾	7
Security Storage	104	113
Term. Ref. & Wh'g Corp.	40	50
The Carbel Corporation	19	23
Wash Mech Mtge Co com.	8½	....
Wash. Medical Bldg. Corp.	95	115
Woodward & Lothrop Corp.	25	....
Woodward & Lothrop pfd. (7)	106	....
UNLISTED DEPARTMENT.		

These securities not listed under exchange rules:

BONDS.	Bid.	Ask.
Army-Navy Club 5s	90	....
Cosmos Club 4½s	80	....
Com'l Club 1st 5s	80	....
Mayflower Hotel 6s	28	35
Met. Club 4½s	95	102
Natl. Press Bldg. 1st 5½s	49	52
STOCKS.		
Anacostia Bank	285	....
Chapin-Sacks 8% pfd.	104	110
Connecticut Pie Co.	120	....
Chr. Heurich Brewery	35	....
Dist. Title Ins. Co.	15	91
Franklin Natl. Bank	125	....
Munsey Trust Co.	100	160
North Cap. Savings Bank	5	12
N. E. Savings Bank	20	....
Park Savings Bank	69	77
Raleigh Hotel Co.	41	55
Wash. Savings Bank	10	22
Wash Title Ins. Co.	5	....
Wash. Baseball Club	65	80
W'dridge-Langdon Sav. Bk.	20	40
*Ex dividend.		

SECURITIES PRICE AVERAGES

New York, June 12 (A.P.).—Stock averages:

	50 In.	20 R.R.	20 Ut.	90 Tot.
Today	103.5	77.7	158.4	109.2
Previous day	103.6	76.2	157.9	109.0
Week ago	101.6	73.9	153.4	106.4
Month ago	115.2	80.8	169.0	119.7
Year ago	170.4	124.9	241.4	175.7
2 years ago	209.8	134.8	238.8	202.1
3 years ago	153.3	119.0	141.2	145.6
High, 1931	140.2	106.2	203.9	144.3
Low, 1931	92.7	64.5	141.1	96.9
High, 1930	202.4	141.6	281.3	205.8
Low, 1930	112.9	86.4	146.5	114.7
High, 1929	252.8	167.8	353.1	253.5
Low, 1929	141.3	117.7	156.3	140.2

Bond averages:

	10 In.	10 R.R.	10 Ut.	30 Tot.
Today	93.1	99.5	100.8	94.5
Previous day	92.7	99.3	100.5	94.2
Week ago	91.7	98.6	100.0	93.5
Month ago	84.4	101.6	100.9	95.8
Year ago	93.6	107.0	99.8	100.1
2 years ago	93.0	102.7	97.1	97.6
3 years ago	95.5	105.2	99.1	99.0
High, 1931	90.4	105.7	101.1	98.7
Low, 1931	81.4	96.3	98.4	92.4
High, 1930	94.9	109.8	101.8	101.9
Low, 1930	87.3	97.3	96.6	92.6
High, 1929	96.3	108.0	99.8	99.9
Low, 1929	90.4	100.8	96.0	96.3

(Copyright, 1931, Standard Statistics Co.)

NEW YORK CURB MARKET TRANSACTIONS OF YESTERDAY

Sales in hundreds.	High	Low	Close
A			
1 Alliflated Pr (1.60)	17½	17½	17½
1 Agfa Ansco	9	9	9
5 Allied Aviation	⅛	⅛	⅛
50 Alum Co Am AS	112	110¼	110½
15 Alum Ltd A war AS	17	17	17
3 Am Br Boy Pd	6½	6½	6½
275 Am Cigar AS	59	56	59
1 Am C P&L A (3r)	31½	31½	31½
3 Am C P&L B(10%f)	7	6¾	7
13 Am C P A (10%f)	12¾	11⅝	12
1 Am C P B (10%f)	19⅝	19⅝	19⅝
6 Am Corp (.15)	5¼	5	5
17 Am Cyan B	7⅝	6⅞	7⅜
5 Am Dept St	1⅝	1½	1⅝
3 Am Equities	3⅜	3⅜	3⅜
17 Am & F Pow war	15	14⅜	14⅝
4 Am Founders	3	2¾	2¾
34 Am G & E 6s (la)	58⅞	57¾	58⅛
1 Am Lt & Tr (2½)	37	37	37
2 Am Maize (2)	25¼	20	25¼
7 Am Maracaibo	⅜	⅜	⅜
3 Am Nat Gas	1⅞	1¾	1⅞
94 Am S Pow (.40)	11¼	10¾	11¼
1 Am S P 1st pf (6)	91½	91½	91½
5 Am U & G B vtc	2⅜	2	2⅛
12 Anglo Chi C Nit	6½	6½	6½
9 Appalach Gas	4⅛	4	4⅛
5 Ark Nat Gas	3⅜	3⅜	3⅜
16 Ark Nat Gas A	3⅜	3½	3⅜
60 Asso G&E pf(5)AS	79	75	75
16 Asso G & E A (2r)	17½	16¾	17½
20 Asso G & E war	⅜	⅜	⅜
1 Atlas Pwr (2)	7	7	7
1 Atlas Util	5	5	5
1 Avia Sec	12	12	12
B			
50 Bell Tel Can (8) AS	139	138¼	138¼
1 Bene In Loan (1½)	14	14	14
25 Bigelow San Car AS	21¾	21¾	21¾
6 Blue Ridge	3¼	3¼	3¼
5 Blue R cvt pf (3r)	31½	31½	31½
13 Braz Tr & Lt (8%f)	15⅝	15¼	15½
2 Brill A (.34k)	4¼	4¼	4¼
2 Bulova W pf (3½)	19	19	19
1 Bunk Hill & Sul	26	26	26
1 Burco cv pf (3)	38	38	38
C			
8 Can Marc Wireless	2½	2⅜	2½
12 Carib Syn	1	1	1
2 Carredas Ltd B	1⅝	1⅝	1⅝
1 Carreras Ltd A	15⅞	15⅞	15⅞
22 Cent P S A (10%f)	12	11¾	12
14 Cent Stat El (10%f)	7¼	7¼	7¼
25 Cent SEcvpfn(6r)AS	59	59	59
25 Chain Strs Dev	1½	1	1
1 Charis Corp (3r)	22	22	22
3 Chath Ph Al nv(1)	13½	13⅝	13⅝
195 Cities Service (.30a)	11⅞	11⅜	11⅞
2 Cities Serv pf (6)	62¼	62⅛	62¼
4 City Mach&T (.80)	13¾	12	13⅜
1 Cleve Elec Ill (1.60)	41½	41½	41½
1 Cleve Tract (.80)	4	4	4
1 Colt P Fire(1½)XD	15	15	15
1 Colum O & G vtc	3⅛	3⅛	3⅛
50 Com Edison (8) AS	197	192	197
2 Com & Sou war	1½	1½	1½
7 Com Wat S(.12½a)	10¼	9¾	10¼
2 Cons Dairy	7¼	7¼	7¼
1 Cons G&E Bal(3.60) AS	85	85	85
100 Cont Sh cvt pf AS	29	28⅜	29
75 Cont Sh pf B AS	29¼	29	29¼
1 Cooper Bess pfA(3)	19¼	19¼	19¼
20 Cord Corp	8¾	8⅝	8¾
1 Curtiss Wright war	⅜	⅜	⅜
D			
4 Deere & Co(1.20)	24¾	24	24¾
7 De Forest	4⅛	4	4⅛
14 Detroit Aircraft	1⅜	1⅜	1⅜
50 Dictaphone AS	20	20	20
1 Dow Chem (2)	40	40	40
1 Driver Harris	20	20	20
44 Duquesne Gas	1⅜	1¼	1¼
5 Durant Motor	1⅜	1⅜	1⅜
E			
2 East Util Asso cv	6¾	6⅝	6¾
16 Eisler Elec	4	3½	4
1 Edison Bros Stores	9½	9½	9½
380 El Bond & Sh(6%f)	36½	34½	35⅝
3 El Bond & Sh pf(6)	103½	103⅝	103½
1 El B & S 5% pf(5)	91	91	91
1 El Pow Asso (1)	12½	12½	12½
3 El Pow Asso A (1)	11⅝	11⅝	11⅝
4 El P & L opt war	18	18	18
2 Elec Share (8%f)	13¾	13½	13⅝
2 Empire Corp	1¼	1¼	1¼
2 Emp Pub Serv A	1⅜	1⅛	1⅜
5 Evans Wallo Lead	1	⅞	⅞
F			
1 Federated Cap	1⅜	1⅜	1⅜
1 Federated Cap pf	14½	14⅜	14½
2 Federated Met	8	8	8
2 Ford M C A (1.20)	16⅜	16⅜	16⅜
25 Fd M C B(1.20)AS	27	27	27
8 Ford Mot Ltd(.366)	11½	11⅜	11⅜
1 Foremost Fabrics	⅞	⅞	⅞
10 Fox Theater A	3½	3½	3½
G			
3 Gen Alloys	5⅜	4½	5⅜
1 Gen Aviation Corp	5⅛	5⅛	5⅛
50 GenG&Ecvpf B(6)AS	56⅛	56⅛	56⅛
60 Gen Th Ex cv pf (3)	9⅞	7½	9⅝
40 Gen T & R 5½s AS	82	80½	82
1 Glen Alden O (4)	33⅜	33⅜	33⅜
1 Globe Undw (.15k)	8	8	8
43 Goldman Sachs	5⅝	5¼	5½
20 Gr At&P nv (6) AS	188	186	186
6 Grge Str Prod vtc	3½	3¼	3½
4 Gulf Oil Cp Pa(1½)	48⅝	47	47⅝
H			
2 Hamilton Gas vtc	3½	3½	3½
12 Hap Candy St A	1⅝	1¼	1⅝
3 H Walk G & W (1)	5	5	5
10 Hudson Bay M & S	3⅝	3⅝	3⅝
1 Humble Oil (2)	56½	56½	56½
1 Hygrade Food	3½	3½	3½
I			
5 Imp Chem Ind	3½	3½	3½
4 Imp Oil Can (½)	12½	11⅞	11⅞
10 Insull Util (6%)	26⅝	25⅛	26⅛
8 Insurance Sec (.70)	8	8¼	8
2 Intercon Petrol	⅜	⅜	⅜
6 Internat Pet (1)	10½	10¼	10½
2 Inter Util A (3½)	32	32	32
5 Inter Util B	8¼	8¼	8¼
2 Irvins Air Ch (1)	10¼	10¼	10¼
K			
50 Kin C L D pf(5)AS	100	100	100
1 Kolster Brandes	1	1	1
L			
40 Leonard Oil	⅝	½	⅝
5 Lone S G (.88) XD	16½	15¾	16½
M			
3 MacMarr St (1)	7⅝	7½	7½
68 Magdalena Syn	⅛	⅛	⅛
5 Mavis Bott A	2½	2¼	2½
1 Mayflow Assoc (2)	26½	26½	26½
13 May Rad & Tel (1)	12	10	12
2 Mc Johnson (4½pf)	86¾	85	86¾
1 Mesta Mach (2)	27	27	27
2 Metal & Min	1	1	1
3 Metro Ch Stores	3	2½	3
4 Michigan G & Oil	3¾	3	3¾
3 Mid S P A vtc(.32)	2¾	2½	2¾
3 Mid St Pet B vtc	⅞	⅞	⅞
4 Mid West S U(1¾)	19	17⅞	19
4 Mid West U (8%f)	16¾	16½	16¾
1 Miller & Sons	7	7	7
7 Mo Kans Pipe L	4⅜	4¾	4⅜
Mo Kans P L pf vtc	10	10	10
150 Moh H 1 pf (7) AS	107¼	106½	107¼
3 Mountain Prod (1)	3⅜	3¼	3⅜
N			
2 Nat Bd & Sh (1)	28¾	28½	28¾
1 Nat Fam St	3½	3½	3½
25 Nat P S pf (.7) AS	80	80	80
1 Nat Service	2	2	2
6 Nat S T S A (1½a)	19⅜	19½	19⅜
1 Nat S Ref N J (2)	29½	29½	29½
1 National Trans (1)	12⅜	12⅜	12⅜
5 Nat Un Rad	2	2	2
10 New Bradford (.20)	⅞	⅞	⅞
1 Newmont Min (4)	28¼	28¼	28¼
25 NYTE½% pf(6½)AS	116	116	116
10 Nag Hud Pow (.40)	10⅞	10⅝	10⅞
3 Nag Hud P A (4)	2	2	2
1 Nag Hud P B war	5	5	5
1 Nag Sh Md (.40)	7	7	7
3 Nipissing Mines	⅞	⅞	⅞
2 Nordon Ltd	½	½	½
2 Nor Am Avia A war	1½	1	1½
2 Nor Am L&P pf(6)	84	84	84
1 Nor Am Util Sec	2½	2½	2½
1 Nor Cent Texas	2	2	2
2 Nor European Oil	⅛	⅛	⅛
25 N I P S 7% pf(7) AS	112¼	112¼	112¼
2 Nor States P A (6)	118½	118½	118½
40 N St P 6% pf(6) AS	97	94½	97
20 Nor'w Yeast (12) AS	131	131	131
O			
17 Ohio Cop	⅛	⅛	⅛
1 Oil Stocks A	2	2	2
P			
1 P G&E 1st pf(1½)	28¼	28¼	28¼
1 Pac Pub Ser (1.30r)	20¼	20¼	20¼
2 Pac Tin	3	3	3
3 Pacific West Oil	6½	6	6
9 Pandem Oil	⅛	⅛	⅛
1 Paramount Cab	3¼	3⅛	3¼
150 Park Rust-P (3) AS	91½	91½	91½
23 Pennroad Corp(1.20)	5⅛	5⅛	5⅛
50 P P&L 7% pf(7)AS	111	111	111
25 P P&L 6% pf(6)AS	107	107	107
1 Peo Ry Pow A	7	7	7
3 Perryman Elec	2½	2½	2¾
1 Philip Morris	¾	¾	¾
1 Philip Morris A	12¼	12¼	12¼
2 Phoenix Sec	1¼	1¼	1¼
4 Pilot—Radio A	10¼	10¼	10¼
9 Pitney Bowes, (.20)	5¾	5½	5½
50 Pitts L E R(10c)AS	90	90	90
1 Premier Gold (.12)	⅛	⅛	⅛
6 Prod Roy	1¼	1¼	1¼
1 Prudential Invest	10	10	10
150 Pub Ut Hold war	⅞	⅞	⅞
3 Mountain Prod (1)	3⅜	3¼	3⅜
N			
2 Nat Bd & Sh (1)	28¾	28½	28¾
1 Nat Fam St	3½	3½	3½
25 Nat P S pf (7) AS	80	80	80
1 Nat Service	2	2	2
6 Nat S T S A (1½a)	19⅜	19½	19⅜
1 Nat S Ref N J (2)	29½	29½	29½
1 National Trans (1)	12⅜	12⅜	12⅜
5 Nat Un Rad	2	2	2
10 New Bradford (.20)	⅞	⅞	⅞
1 Newmont Min (4)	28¼	28¼	28¼
25 NYTE½% pf(6½)AS	116	116	116
10 Nag Hud Pow (.40)	10⅞	10⅝	10⅞
3 Nag Hud P A war	2	2	2
1 Nag Hud P B war	5	5	5
1 Nag Sh Md (.40)	7	7	7
3 Nipissing Mines	⅞	⅞	⅞

SPORTS | SATURDAY, JUNE 13, 1931 | The Washington Post. | SATURDAY, JUNE 13, 1931 | SPORTS

NATS BAT FERRELL OUT TO WIN SEVENTH STRAIGHT, 7-1;

PITT CONQUERS HOWELL, 2 UP, IN COLUMBIA GOLF FINAL

This Morning with Shirley L. Povich

A NICHE in the thoroughbred Valhalla has been carved for the reception of the 3-year-old champion of 1931 early this afternoon. The steed that will take its place alongside the other immortals of the turf will be the winner of the $75,000 Belmont Stakes at a mile and a half.

The prowess of Twenty Grand and Jamestown has cut off all competition with the exception of Sun Meadow, Mrs. Katherine E. Hitt's son of Sun Briar. The other 3-year-olds in the East have shied at a test with Twenty Grand and Jamestown and trainers of the colts of the age campaigning at Washington Park do not deem the trip and the prospects worth the trouble or the $250 starting fee. Consequently, fourth and fifth money which the rich stake carries is going begging, barring post entries.

The Belmont has thus simmered down to a three-horse race. Pittsburgher, Sweep All and Spanish Play, the best of the Western contingent, had enough of Twenty Grand in the Derby. Equipoise has broken down. Mate, conqueror of Twenty Grand in the Preakness, is declining the issue.

Remember the Travers

The Travers at Saratoga last summer was a three-horse race too. Gallant Fox, with Sande in the saddle, was fresh from his triumphs in the Preakness and the Derby, the only horse to win both stakes since Sir Barton, in 1919. Whichone was the contender, with Workman astride. The Whitney trainer had withheld Whichone from the spring stakes to point him for the Belmont. He had a better 2-year-old record than Gallant Fox and he won his early 3-year-old tests impressively. Like today's Belmont, it had all the aspects of a match race.

Jim Dandy was the third horse in the race, a 100-to-1 shot that didn't figure. Sande and Workman set a dazzling pace. Around the first three turns they swept, neither permitting his rival to draw away. The stretch run would tell the story. It did. From out of the mist at the turn for home the equine head of the 100-to-1 shot forged to the fore. Jim Dandy, reveling in the mud, won in a common canter. He made the Travers the Alamo of the turf. There ought to be a moral in that for Twenty Grand and Jamestown. Maybe for Sun Meadow, too.

Never Met as Juveniles

Twenty Grand and Jamestown never met as 2-year-olds. Their record as juveniles catapulted them into chief consideration wherever 3-year-old form of 1931 was the topic. Each occupied a separate niche last year—Twenty Grand as the maker of a new mile record for 2-year-olds and as the conqueror of Equipoise, and Jamestown as the winner of six out of seven races and $151,925 in earnings.

Neither Twenty Grand nor Jamestown has ever run the mile and a half that the Belmont exacts. The Greentree colt traveled the mile and a quarter in his Kentucky Derby triumph, scoring in an impressive stretch run that gave evidence of his ability as a distance runner. The added quarter mile is no especial hazard for Twenty Grand.

Jamestown, as a 2-year-old, was noted chiefly as a sprinter, but his early tests this season indicate that he is a router as well. He is by St. James—Mile. Dazie, by Fair Play, and is bred to go a route. He will have McAtee on his back, with Kurtsinger astride Twenty Grand.

The Belmont holds the prospect of an epic race, a duel of riders as well as mounts. A race of 1½ miles carries a generous asking of strategy. The task of keeping off a killing pace for the first mile is in the hands of Kurtzinger and McAtee. But neither can afford to let his rival steal a lead at any stage, with the stretch-running potentialities of both what they are. There is another thing to watch. That is Sun Meadow. That's what makes horse racing.

Pairings of D. C. Pros For Open Announced

When play begins at the national open on the morning of July 2 at the Inverness Club, Toledo, the Washington contingent will be led by J. Monro Hunter, Indian Spring, who starts at 8:50 paired with Art Straub, of the Branch Brook Club, Bloomfield, N. J. Fred McLeod will play at 9:25, paired with Larry Montes, Philippine Islands, while A. L. Houghton, Kenwood, is scheduled for 2:25 p. m., paired with George Dernbach, professional of the Flossmoor Club, Chicago.

The list of entrants totals 151 and a large gallery is certain to follow Tommy Armour, formerly of the Congressional Club and recent winner of the British open, who plays with Henry Cotton, one of the leading British professionals.

Al Singer to Battle Massey in N. Y. June 18

New York, June 12 (U.P.).—Al Singer, who at 21 is a former lightweight champion of the world, will start his comeback attempt in a ten-round bout with Lew Massey, of Philadelphia, at Madison Square Garden, June 18.

The little New Yorker, who won and lost the championship last year in less than a round of fighting, has split with the clique which guided him to the championship by carefully selecting his spots, and says he is ready to fight the best men in the class.

Massey is a much more formidable opponent than any Singer met in his rise to the title and should give the former champion a real test.

RichmondBoy Defeated on Last Hole

Pitt Ousts Eynon in Morning, 3 and 2, to Gain Finals.

Squares Match With Howell on 11th and Wins 15th, 18th

By HENRY LITCHFIELD WEST.

HARRY G. PITT, of the Manor Club, yesterday won the spring invitation golf tournament of the Columbia Club, defeating William R. Howell, a 19-year-old member of the Hermitage Club, Richmond, Va., and winner for two consecutive years of the Middle Atlantic Golf Championship. Last year, Howell won the Columbia Club event. The match yesterday was carried to the eighteenth green, Pitt winning 2 up.

The result might have been different if the youthful Virginia golfing star had played in the final round as brilliantly as he performed in the semifinal round yesterday morning when he ended his match on the sixteenth green, 3 and 2, against M. Parker Nolan, Congressional, needing only two par 4s for a 70.

Pitt even more easily disposed of his opponent in the semifinal round, Everett Eynon, the Columbia champion, whom he defeated by the wide margin of 7 up and 5 to play. Eynon, who is usually consistently good, was erratic, topped tee shots being the principal cause of his defeat.

If there was one factor which more than any other contributed to Howell's downfall it was his sad habit of hooking or pulling his tee shots. He lost the third hole because he hooked into the woods and then overapproached the green; he lost the sixth and the seventh when he hooked his drive out of bounds; and on the fifth hole a hooked iron landed his ball far off to the left of the green.

Pitt Drives Go Long And Straight.

Pitt, on the other hand, was driving long and straight and the only tee shot which was severely penalized was an encounter with a trap on the fifth hole. Both players were approaching well but their putting was not spectacular. Despite numerous opportunities not a single birdie was scored on the round.

With both the first and second holes halved in par 4s in regulation fashion, Pitt became 1 up after Howell's misadventure on the third hole and secured a half with a par 3 on the fourth by a fine recovery shot after overdriving the green. The playing of the fifth was not a championship exhibition, for Pitt, after driving into a trap and barely getting out, topped his brassy into another trap and finally reached the green in 5, holing out in 7, while Howell, on the green in 4, won with a 6. Then on the sixth and seventh holes Howell's out-of-bounds shots were fatal, but he recovered a hole on the eighth when he laid Pitt a dead stymie. On the ninth hole Howell played one of his famous mashie niblick shots, for, although his second was far off in the rough on the right of the green, he pitched so dead to the cup that he easily ran down his par 4 for a half. Pitt made the turn 1 up on Howell.

The match was squared on the eleventh when Howell, using a spoon to reach the green, was safely home, while Pitt, electing to use an iron, pressed and pushed his ball into a trap guarding the green. On the long twelfth another shot which won the applause of the gallery was made by Pitt. He had driven into the left-hand trap and was barely out with his second shot. With the green fully 200 yards away, he made a masterly shot out of the rough to the green, his ball fortunately escaping a trap by a few feet and rolling down to within 12 feet of the pin.

Howell's Recovery Wins Applause.

On the thirteenth, Howell again won the plaudits of the gallery when, after hooking his tee shot into a trap, he pitched out and ran down a par 3. Pitt secured a half with a fine approach shot from 50 yards off the green.

On the fourteenth green the door stood invitingly open for either one of the players to become 1 up, but both obligingly took three putts and the match remained all square. On the fifteenth Pitt hooked a long drive down into the flat, where he was stymied by some trees, but played through them at a wide angle, reaching the green in 3 and holing out a

Continued on Page 19, Column 4.

U. S. Racqueters Lead In Match in Germany

Berlin, June 12 (A.P.).—The United States took a lead of two matches to none over Germany in an international tennis team competition today. John Van Rym and George Lott jr., both of Philadelphia, winning their first matches handily.

Van Ryn defeated Ferdinand Henkel in straight sets 6—1, 6—3, 6—2, while Lott came from behind to defeat Heinz Landmann 3—6, 3—6, 6—3, 6—4, 6—2. Lott was scheduled to play Fritz Kuhlmann but Landmann was substituted at the last minute.

Five Leading Hitters

AMERICAN LEAGUE.

	G.	AB.	R.	H.	Ave.
Ruth, N. Y.	39	137	38	55	.401
Morgan, Cleve.	37	117	23	46	.393
Cochrane, Phila.	42	169	38	65	.385
Simmons, Phila.	47	191	45	72	.377
West, Wash.	46	167	31	62	.371

NATIONAL LEAGUE.

	G.	AB.	R.	H.	Ave.
Hendrick, Cin.	35	134	21	53	.396
Terry, N. Y.	48	194	42	71	.366
Arlett, Phila.	48	187	35	67	.358
Stephenson, Chi.	43	157	19	56	.357
Boettger, Cin.	42	177	24	62	.350

Red Sox Win Pitchers' Battle From Detroit

Boston, June 12 (A.P.).—Jack Russell had the edge on George Uhle in a pitchers' battle today and the Red Sox defeated Detroit, 3 to 1. Russell allowed the Tigers three hits, while his teammates were able to garner only five off Uhle's delivery.

Four of the Sox hits came in the fifth inning, when Tommy Oliver got a scratch single with the bases full, scoring two runs. Warstler, playing his first game for Boston at second, followed with his second single of the game, driving in the third run.

Detroit.	AB	H	O	A	Boston.	AB	H	O	A
Johnson.rf	4	1	0	0	Oliver.cf	4	1	4	0
Walker.cf	2	1	0	0	Warstler.2b	4	2	0	5
McMa's.3b	3	1	2	3	Rothrock.lf	4	0	1	0
Stone.lf	4	0	4	0	Webb.rf	3	0	1	0
Owen.1b	4	0	12	0	Picker'g.3b	2	0	0	1
Koenig.ss	4	0	1	6	Sweeney.1b	3	1	16	0
Harris.2b	2	0	1	2	Rhyne.ss	3	1	4	3
*Alexander	1	0	0	0	Berry.c	2	0	1	0
Grab'ski.c	3	0	4	0	Russell.p	3	0	0	6
Uhle.p	3	0	0	3					
Totals	30	3	24	14	Totals	28	5	27	15

*Batted for Harris in ninth.

Detroit .... 0 0 1 0 0 0 0 0 0—1
Boston .... 0 0 0 0 3 0 0 0 x—3

Runs—Johnson, Rhyne, Berry, Russell. Error—Rothrock. Runs batted in—McManus, Oliver (2), Warstler. Two-base hits—Walker, McManus, Warstler. Stolen base—Johnson. Sacrifice—Walker. Double play—McManus to Harris to Owen. Left on bases—Detroit, 6; Boston, 3. First base on balls—Off Uhle, 2; off Russell, 3. Struck out—By Uhle, 3; by Russell, 1. Umpires—McGowan, Van Graflan, Connolly. Time—1 hour 35 minutes.

"FRAT" NINE TO BATTLE BAPTISTS

Clash at Alexandria Today; Leon Riley in Box for Locals.

Special to The Washington Post.

ALEXANDRIA, Va., June 12.—Ralph Scrivener's Alpha Delta Omega Baseball Team will encounter tough opposition in tomorrow's tussle at Baggett's Stadium, mixing with the West Washington Baptist nine at 3:30 o'clock.

This game will mark the reopening of Saturday afternoon baseball in Baggett's Stadium by the Fraters, after a three-weeks' lay-off. Previously the Fraters have been playing all games on Edward Duncan Field.

Scrivener said, "I have signed Leon Riley, former star Celtics hurler, now with the Commerce Department, of Washington, and he will toe the hill against the Washingtonians. You know our opponents have a great record. They are tied for first place in the Church League and many leading ball players will be in their line-up. I expect a tough battle and have prepared 'Vinnie' Bradley and Larry Curtis will be my reserve moundsmen, while Russ Kidwell, veteran catcher, will don the mask and mitt.

"I hope Alexandria fans will support us in this game. If we make expenses, I plan to bring some of the leading teams in Maryland and Washington here for games on Saturdays."

On June 18 the Fraters will trek to Fredericksburg, Va., for a return contest with the Elks. In the last encounter the Fredericksburg boys won out, 1-0. Doc Dreifus hurled for the local club and fanned fifteen batters, only to lose the verdict.

Manager Ted Miller, of the Del Ray Athletic Club, announced today he had scheduled the Chevy Chase Grays for a game in Washington tomorrow. This will be the first game for the Red Birds on foreign soil. Kennedy or Gardiner will pitch.

Miller is hunting for game for Sunday. He hopes to complete terms with a team from Washington today. The Red Birds play all their games on Edward Duncan Field, in Potomac.

The Belle Haven Golf and Country Club twelve-man team will trek to Purcellville tomorrow for the second meeting of the Tri-State Association. The Alexandrians are now leading the loop by nine and a half points.

Robert McDonald and Raymond Peverill, two Alexandria baseball arbiters, will probably be given the assignment to officiate in the annual Kiwanis-Rotary contest at Baggett's Stadium on Tuesday, June 23. The Kiwanians won the game by a close score last season. Piggy Demaine is slated to hurl for the Kiwanis Club.

Two Army post baseball teams, Washington and Humphreys, will clash Saturday in a third area title game on the Fort Humphreys diamond. The Humphreys team is leading the Third Area Division with a win over Walter Reed.

Lieut. Rinehardt, athletic director, today announced C. D. Bussius and Robert McDonald, two District Association umpires, would officiate the contest.

White Sox Easy Prey For Yanks; Score, 11-2

New York, June 12 (A.P.).—Henry Johnson got off to a slow start today but settled down and pitched the Yankees to an 11-to-2 victory over the Chicago White Sox. He held the Sox to four hits, all of which came in the second and third innings, and batted in three runs with a pair of doubles.

Ben Chapman led the Yankees' 13-hit attack on McKain, Lyons and Moore, driving home four counters, three of them on his home run with two on base in the fifth. He also stole his seventeenth base. Lou Gehrig clouted his tenth homer of the season with Ruth on base in the sixth.

Chicago.	AB	H	O	A	New York.	AB	H	O	A
Blue.1b	3	0	9	0	Combs.cf	4	0	2	0
Watw'd.cf	3	1	1	0	Reese.2b	4	0	4	3
Foth'gill.lf	4	1	3	0	Ruth.rf	4	2	2	0
Fonseca.2b	4	1	2	4	Byrd.rf	0	0	0	0
Sullivan.rf	4	0	0	0	Gehrig.1b	4	3	8	0
Cissell.ss	4	0	3	1	Chap'n.lf	5	2	4	0
Kerr.3b	3	0	2	2	Lary.ss	3	2	0	4
Tate.c	2	0	4	1	Dickey.c	5	1	7	2
McKain.p	2	1	0	0	Sewell.3b	3	1	0	1
Lyons.p	0	0	0	1	Johnson.p	4	2	0	0
Moore.p	0	0	0	0					
Totals	29	4	24	9	Totals	36	13	27	10

Chicago .... 0 0 2 0 0 0 0 0 0— 2
New York .... 0 0 2 0 4 0 2 3 x—11

Runs—Tate, McKain, Ruth (2), Byrd, Gehrig (3), Chapman (2), Lary (2), Sewell. Errors—Cissell, Kerr. Runs batted in—McKain, Blue, Gehrig (2), Chapman (4), Johnson (3), Dickey (2). Two-base hits—Gehrig, Johnson (2). Three-base hit—McKain. Home runs—Gehrig, Chapman. Stolen base—Chapman. Sacrifice—Lary. Double play—Fonseca to Cissell to Blue. Left on bases—New York, 10; Chicago, 4. First base on balls—Off McKain, 4; off Johnson, 4; off Lyons, 4. Struck out—By Johnson, 5; by McKain, 3; by Lyons, 1. Hits—Off McKain, 6 in 4⅓ innings; off Lyons, 7 in 3 innings; off Moore, none in 2-3 inning. Losing pitcher—McKain. Umpires—Hildebrand, Geisel and Moriarty.

WHAT TO DO ABOUT IT —By C. M. Payne

BELL BEATS YEOMANS, 10-8, 6-1

District Netman Bows After Struggle in Baltimore.

Special to The Washington Post.

BALTIMORE, Md., June 12.—Berkeley Bell, former Davis Cup alternate, fought his way into the final round of the Maryland State championship here today on the grass courts of the Baltimore Country Club by turning back the challenge of Eddie Yeomans, Washington, D. C., tyro, by the margin of 10—8, 6—1.

Yeomans pressed the Texan hard in the first set, holding small leads frequently, but Bell's aggressive net rushes and his heavily undercut drives finally proved the downfall of the smoother stroking player.

Eddie Jacobs, a bit later in the day, joined Bell in the final bracket by subduing Ted Easton, of Stanford, in straight sets, 6—3, 6—3, in a match which was Jacobs all the way, so intense was the serving and stroking of the defending champion.

Yeomans-Markey Team Wins.

Yeomans and Bud Markey, a Washington combination, reached the semifinal round of the doubles when they stepped over two opposing teams, beating F. B. Harvey and R. G. Vaughan, 6—3, 7—5, in the third round, and L. Stewart and J. Ramsey, 6—0, 6—2, in the fourth.

Bell and Jacobs, top seeded doubles team, also defeated two opponents today to enter the round of four. In the third round they turned back the Baltimore combination of Eric Jacobsen and George Heberner, 6—3, 6—4, and then the Yale varsity team of Billy Bascom and Bob Ryan, 6—4, 6—4.

British Cup Netmen Win Two From Japan

Eastbourne, England, June 12 (A.P.).—England took a commanding lead over Japan in the semifinals of the European zone Davis Cup tennis play by sweeping through both of the opening singles matches today with the loss of only two sets.

Fred Perry defeated Jiro Saton, 6—1, 4—6, 7—5, 7—5, in the first match, and H. W. (Bunny) Austin downed H. Saton, 0—6, 6—2, 6—4, 6—1, in the second. England now needs only to win tomorrow's doubles match on one of two remaining singles tilts to assure itself a place in the finals.

Jakie May, Cub Hurler, Hurt in Auto Crash

Chicago, Ill., June 12 (A.P.).—The Cubs suffered the temporary loss of part of their relief pitching staff when Frank "Jakie" May, veteran southpaw, was injured in an automobile accident after the Chicago-Philadelphia game today.

May suffered a slight concussion of the brain and painful lacerations of the face and head when his car was struck by another at an intersection. May, obtained by the Cubs from the Cincinnati Reds last winter, was taken to a nearby hospital when an examination by Dr. John F. Davis, club physician, revealed the extent of his injuries.

GEORGE JENNINGS BEATEN.

Cincinnati, Ohio, June 12 (A.P.).—Paul Kunkel, of Cincinnati, today won his way into the semifinal round of the men's singles in the tristate tennis tournament by defeating George Jennings, Chicago, national public parks champion, in straight sets, 6—4, 6—0.

Three other men previously qualified for the semifinals. They were Clifford Sutter, New Orleans; Bruce Barnes, Austin, Tex., and J. Gilbert Hall, South Orange, N. J.

MACKS EVEN SERIES WITH BROWNS

Hit Coffman to Win, 6 to 2; Mahaffey Yields But 4 Hits.

PHILADELPHIA, June 12 (A.P.).—Walloping Dick Coffman hard, the Philadelphia Athletics evened the series with the St. Louis Browns by taking today's game, 6 to 2.

The champions clinched the game in the seventh when they pounded Coffman for five hits after two were out, and scored three runs. Roy Mahaffey went the distance for the Macks and held the Browns to four hits.

St. Louis.	AB	H	O	A	Phila.	AB	H	O	A
Levey.ss	3	0	4	2	Bishop.2b	4	1	1	2
Burns.1b	4	0	7	2	Haas.cf	5	1	4	0
Goslin.lf	3	1	1	0	Todt.1b	4	2	8	1
Kress.3b	4	1	2	4	Simmons.lf	3	1	2	0
Schulte.cf	4	1	0	0	Foxx.3b	4	2	0	2
Melillo.2b	4	1	4	4	Miller.rf	4	2	4	1
Jenkins.rf	2	0	3	0	Dykes.ss	2	2	2	2
*McNeely	0	0	0	0	Heving.c	4	0	5	0
Ferrell.c	3	0	1	1	Mahaffey.p	4	1	1	0
Crouch.c	0	0	1	0					
†Bet'court	1	0	0	0					
Coffman.p	2	0	1	1					
‡Storti	0	0	0	0					
Stiles.p	0	0	0	0					
Totals	30	4	24	14	Totals	34	12	27	8

*Ran for Jenkins in the ninth.
†Batted for Crouch in the eighth.
‡Batted for Coffman in the eighth.

St. Louis .... 0 0 0 1 0 0 0 0 1—2
Philadelphia ...... 0 1 0 0 2 0 3 0 x—6

Runs—Goslin (2), Bishop, Todt, Simmons, Foxx (2), Mahaffey. Errors—Levey, Dykes. Runs batted in—Schulte, Melillo, Dykes (2), Haas, Todt, Simmons, Foxx. Two-base hits—Schulte, Bishop, Miller, Todt, Simmons, Foxx. Sacrifice—Dykes. Double plays—Miller to Dykes; Melillo to Burns; Dykes to Todt. Left on bases—St. Louis, 6; Philadelphia, 8. First base on balls—Off Coffman, 3; off Mahaffey, 5. Struck out—By Stiles, 1; by Mahaffey, 3. Hits—Off Coffman, 12 in 7 innings; off Stiles, 0 in 1 inning. Passed balls—Ferrell, Heving. Losing pitcher—Coffman. Umpires—Nallin, Ormsby and Owens. Time of game—1 hour 51 minutes.

College Oarsman's Life Great One Except for the Oar-Pulling and Training

By WESTBROOK PEGLER.

NEW YORK, June 12.—Boat-race time is approaching, and these would be days of voluptuous lazing in the sun at Poughkeepsie and New London if there were any sun, and the coaches and trainers didn't always have other plans to interfere with the lazing around on the floats.

Of all the college sports, this one of pulling an oar in a crew always has seemed to me the most attractive, with the single exception of the pulling of the oar, which looks hard enough even from where the customer sits, a long way off, jolting a plank circus seat, rigged on a flat car.

Nothing to Do But Rowing And Training.

The other aspects of life on a college boat crew, as seen from where the spectator sits, appeal to that part of his nature which sets him longing now and again for the smell of fresh water and woods and the sound of little waves going slappedy-slap against the side of a rowboat. But for the rowing and the training, the young men would have nothing to do, some of them for as long as three weeks before the big race, but lie sprawled out, as bare as the palm of your hand and as brown as gravy, on the gently bobbing floats along the shore, stirring now and again just enough to roll over into the Hudson or the Thames to cool off.

But I suppose nothing is as good as it seems, for the boys who have been through this apparently ideal vacation say, "Yes, sure, it's a fine vacation. You get blisters wherever you touch the boat, and you spend most of your off-time standing around in a mob, without anything on, trying to get a big table where there is a lot of rubbing alcohol and iodine and bandages.

Job Looks Enviable To Spectators.

"You dab yourself on the blisters with alcohol and iodine or you paint a pal and he paints you back, and then you stick some tape on yourself, and by that time you have to go out and row some more. Then the tape puckers up and makes a hard wad, and this hurts the blisters even more, no matter which way you hitch around. Your hands blister and the handle of the oar chafes the pelt off your center and there is't any way you can lie on the float in the sun and get any comfort, even if you had time to lie on the float."

Still, they look enviable from where the spectator sits, most of them big kids with huge shoulders and long legs and flat muscles in front and reeking with health, and quartered in secluded places on cool water, with the mountain forests at their back.

The day of the race usually is muggy and hot, accentuating the at-

Continued on Page 18, Column 8.

Major League Statistics

AMERICAN LEAGUE.
STANDING OF THE TEAMS.

	W.	L.	Pct.
Philadelphia	36	12	.750
WASHINGTON	34	17	.667
New York	26	20	.565
Cleveland	25	25	.500
St. Louis	17	27	.386
Chicago	18	29	.383
Boston	18	29	.383
Detroit	19	34	.358

YESTERDAY'S RESULTS.

WASHINGTON, 7; Cleveland, 1.
Philadelphia, 6; St. Louis, 2.
New York, 11; Chicago, 2.
Boston, 3; Detroit, 1.

TODAY'S GAMES.

Cleveland at WASHINGTON.
St. Louis at Philadelphia.
Chicago at New York.
Detroit at Boston.

NATIONAL LEAGUE.
STANDING OF THE TEAMS.

	W.	L.	Pct.
St. Louis	30	16	.652
New York	28	19	.596
Chicago	28	19	.596
Boston	25	23	.521
Brooklyn	23	27	.460
Pittsburgh	21	27	.449
Philadelphia	20	26	.435
Cincinnati	17	34	.333

YESTERDAY'S RESULTS.

Boston, 7; St. Louis, 5.
Chicago, 7; Philadelphia, 4.
New York, 8; Pittsburgh, 2.
Brooklyn, 3; Cincinnati, 0.

TODAY'S GAMES.

New York at Pittsburgh.
Boston at St. Louis.
Brooklyn at Cincinnati.
Philadelphia at Chicago.

PENN NINE GAINS TITLE.

Ithaca, N. Y., June 12 (A.P.).—Pennsylvania's baseball team clinched the Eastern Intercollegiate League championship today by overwhelming the last place Cornell nine, 8 to 0.

Fischer Baffles Indians, Yielding Only 8 Safeties; Nats Assume Lead Early

Cronin, Kuhel Are Batting Heroes of 10-Hit Attack.

Tribe Shut Out Until Seventh; 7th Win for Southpaw.

KING FISCH-ER

CLEVELAND.	AB	R	H	O	A	E
Porter, rf	5	1	1	1	0	0
Hodapp, 2b	4	0	1	4	0	1
Averill, cf	4	0	1	0	0	0
Morgan, 1b	2	0	2	3	1	0
Vosmik, lf	4	0	1	3	0	0
Kamm, 3b	3	0	1	3	0	0
Sewell, c	4	0	0	7	1	0
Goldman, ss	3	0	0	3	4	0
Ferrell, p	1	0	1	0	0	0
Miller, p	1	0	0	0	1	0
*Detore	1	0	0	0	0	0
†Seeds	1	0	0	0	0	0
Totals	33	1	8	24	7	1

*Batted for Goldman in ninth.
†Batted for Miller in ninth.

WASHINGTON.	AB	R	H	O	A	E
Myer, 2b	5	1	2	4	3	0
Manush, lf	4	2	1	3	0	0
Cronin, ss	4	1	3	1	1	0
Harris, rf	4	1	0	2	0	0
West, cf	2	2	1	4	0	0
Kuhel, 1b	3	0	2	7	0	0
Bluege, 3b	3	0	0	1	2	0
Spencer, c	3	0	1	5	1	0
Fischer, p	4	0	0	0	0	0
Totals	32	7	10	27	7	0

Cleveland .... 000 000 100—1
WASHINGTON ...... 103 200 10x—7

Runs batted in—Cronin (2), Kuhel (3), Bluege, Hodapp. Two-base hits—Morgan, Kuhel (2), Kamm, Ferrell, Porter. Three-base hit—Manush. Sacrifice—Kuhel. Double play—Cronin to Myer to Kuhel. Left on bases—Cleveland, 9; Washington, 7. First base on balls—Off Ferrell, 4; off Miller, 1; off Fischer, 4. Struck out—By Ferrell, 4; by Miller, 3; by Fischer, 2. Hits—Off Ferrell, 8 in 4 innings; off Miller, 2 in 4 innings. Losing pitcher—Ferrell. Umpires—Dinneen, Campbell and Guthrie. Time of game—Two hours and 2 minutes.

By FRANK H. YOUNG.

THE Nats' victory yesterday, their seventh in a row, extending their longest winning streak of the season, and their eleventh win in the fourteen starts they have made during the present home stay, was probably the sweetest of any, for it was at the expense of Wesley Ferrell, the league's only no-hit, no-run game flinger of the current season. And, it was no fluke either, for Ferrell was pounded off of the hill while Rookie Carl Fischer was outpitching him to give the Nationals a 7-to-1 victory.

Ferrell was seeking his tenth triumph, having previously been beaten only twice, the Nationals and Boston Red Sox having turned the trick. He was both ineffective and wild yesterday, though, so his efforts for revenge proved futile, with Fischer grabbing the glory and adding a seventh game to his victory-string. About 11,000 fans, including many "ladies' day" guests, were on hand to see the fun.

The Johnsons have been hitting all pitchers lately and Ferrell's reputation did not feaze them in the slightest. They started off by getting one run, added three more to their total in the third and two more in the fourth, after which Manager Roger Peckinpaugh made the rather belated discovery that he was no puzzle and Southpaw Walter Miller finished the string.

Myer Opens Rally With Single.

Bases on balls figured in each rally. Myer's opening single, a pass and Cronin's single netted the marker scored in the first, while Manush's triple opening the third, another one-bagger by Cronin, a walk, Kuhel's double, and Bluege's useful out were responsible for the trio molded in that round.

A second double by Kuhel scored the two runs coined in the fourth after Myer's one-shot and walks to Cronin and West had put the runners on the sacks. Miller held the Nats to but two hits after he entered the game starting the fifth and, but for an error by Hodapp in the seventh, would have pitched shut-out ball. This miscue let West score, following his opening single, Kuhel's sacrifice, and a walk to Bluege, while the Goldman-Hodapp-Morgan combine was trying for a double-play, the second baseman's throw being far over the first sacker's head.

Fischer Yields Four Hits in Six Innings.

While the Nationals were making merry on their occasions at the tee, the Indians were having plenty of trouble trying to solve Fischer's slants. They made but four hits in the first six frames and, although three of these were doubles, were able to get but one man past second base.

Beginning the seventh, however, Fischer began showing signs of wear and tear and it was in this frame that the Tribe molded its lone run, making it from Porter's double and Hodapp's single. When Morgan and Vosmik, first two up in the eighth, singled in order, Fred Marberry hustled to the bullpen and began untangling his arm, but he was not needed. Kamm rolled to Cronin, who started a double-play which Myer and Kuhel finished, and this last threat of the game ended when West camped under Sewell's fly.

Cronin Leader in 10-Hit Attack.

Cronin, with three hits, and Myer and Kuhel, with two each, accounted for the lion's share of the ten home safeties, while Ed Morgan was the only Indian to get more than one. He doubled and singled while walking twice to have a perfect day at bat. Several sparkling plays were made, with Myer and West making the two best, the former on Goldman's near Texas Leaguer in the seventh and the second baseman at Porter's expense in the third. West's was a shoe-string grab, while Myer's was one in which he used only the finger-tips of his glove, both coming after long runs.

Chevy Chase-Takoma Tiger Game Shifted

The site of the Chevy Chase-Takoma Tiger game scheduled for the Silver Spring diamond tomorrow at 3 p. m. has ben shifted to the Chevy Chase Diamond, the game time remaining unchanged.

This move is necessary because of the building operations which have rendered the Silver Spring field unfit for play. This is a blow to the hopes of the Tigers, as the latter team had entertained hopes of meeting their dearest rivals once again on the scene of some of the bitterest battles ever fought in the Montgomery County section.

The managers of the German's Bakery and Old Colony teams are requested to communicate with the Capital City League secretary at The Post today with regards to their game tomorrow.

TRIBE FACES CROWDER IN FINALE

Nats Seek Sweep of Series Today; Peck Names Shoffner.

HAVING disposed of Wesley Farrell, the Cleveland pitcher, which the Nationals looked upon as the highest hurdle for them to clear in this series, they are confidently looking forward to taking this afternoon's finale with the Peckmen for a series sweep at their ninth victory in a row.

"General" Alvin Crowder will do the home hurling, while Manager Roger Peckinpaugh is expected to call on Milburn Shoffner, the southpaw who, after a bad start as Willis Hudlin's relief in Wednesday's game, pitched hitless ball in the last three frames. Judging from the manner in which the Nats have been pounding the ball of late, Shoffner will have quite a job on his hands.

Cronin in Game After Arm Is Baked.

By playing yesterday Shortstop Joe Cronin showed that you can't keep a good man down. Thought to have been badly injured when hit on the right shoulder by one of Mel Harder's wild heaves Thursday, X-ray photographs showed no fracture, but bad and painful bruises.

Cronin reported to Trainer Mike Martin at 11 o'clock yesterday morning, had the injury baked for more than two hours and insisted upon playing. Fortunately for him, his only chance afield called for nothing more than an underhanded toss to Myer, starting the only double play of the game.

That the sore shoulder did not interfere with his batting is indicated by the fact that he cracked out three hits which drove in two runs, adding to his league-leading total in both respects.

There seems to be some doubt as to whether Cronin's consecutive-game batting streak ended when he was removed because of his injury Thursday, when he had run his total to 18 in a row. He was credited with no times at bat, having walked and been hit, but he did not get a hit. A technicality is involved, and the matter will be put up to President Will Harridge, of the American League, when he arrives here today.

Pitcher "Sad Sam" Jones was called to his home at Woodsfield, Ohio, Thursday night because of the critical illness of his mother. It is to be hoped that Mrs. Jones recovers shortly and that the Nats' pitcher will soon be back on the job again. A few days' lay-off will not do the old-timer any harm, however, as he pulled up with a slightly sore arm after his last game.

Will Harridge, newly elected president of the American League, will visit the Capital today and tomorrow. He is en route to Philadelphia to take part in the ceremonies Monday when the Mackmen will raise their 1930 American League championship flag.

Pitcher Lloyd Brown, who has been bothered by an infected tooth, had it yanked Thursday night.

Altrock and Schacht will be among

Continued on Page 18, Column 8.

HOME RUN HITTERS

(Associated Press.)

YESTERDAY.

Gehrig, Yankees	1
Chapman, Yankees	1
Leach, Giants	1
Berger, Braves	1
Dreesen, Braves	1

*THE LEADERS.

Klein, Phillies	15
Foxx, Athletics	13
Ruth, Yankees	11
Arlett, Phillies	10
Gehrig, Yankees	10
Simmons, Athletics	9
Averill, Indians	9

LEAGUE TOTALS.

American	185
National	177
Total	362

AUTOMOBILES
AT WESCHLER'S
Auto Auction
613 G St. N.W.
TODAY
Sat., June 13, 10 A. M.

TWENTY GRAND, JAMESTOWN IN LONG-AWAITED CLASH TODAY

3-Horse Race In $75,000 Belmont

Derby Winner Held 4-5 Favorite; Sun Meadow Starts.

50,000 Crowd to See Star 3-Year-Olds in Historic Test.

By ORLO ROBERTSON.

NEW YORK, June 12 (A.P.).—Rivals for the 3-year-old championship, Twenty Grand, winner of the Kentucky Derby, and Jamestown, king of the 1930 juveniles, carry their battle of work-outs into actual competition tomorrow in the sixty-third running of the $75,000 Belmont Stakes.

Only Mrs. Katherine E. Hitt's Sun Meadow was left to face the two stars when the entry list was posted today. But with a fourth-place purse of $1,000 there may be an added entry or two before Starter George Cassidy gets the field away on its 1½-mile journey at about 3:15 p. m. (E. S. T.).

Twenty Grand Seen Certain Favorite.

Whether the track be muddy or fast, Twenty Grand, carrying the silks of Mrs. Payne Whitney's Greentree Stable, is almost certain to answer the bugle call as the favorite. Shrewd horsemen today considered the son of St. Germans—Bonus a 4-to-5 proposition on a slow track, and even shorter if today's sun and wind dry up the Belmont Park racing strip.

Backed by a great 2-year-old record and sizzling work-outs in the mud, George D. Widener's Jamestown is not without his backers. The strapping son of St. James has been carefully prepped by the dean of trainers, Andrew Jackson Joyner. He has proved in trials he can go the route. Even money appears to be a good price on the Widiner colt, but his odds may lengthen if the track dries out.

Sun Meadow Was Early Derby Choice.

If Sun Meadow succeeds in splitting Twenty Grand and Jamestown it will be almost as big an upset as the 1930 Travers, when Jim Dandy, the 100-to-1 shot, led Gallant Fox and Whichone home. The offspring of Sun Briar ruled one of the early choices to win the Preakness and Kentucky Derby, but was thrown out of training with a siege of coughing. Today he was considered no better than a 12-to-1 choice to lead the way over the gruelling 1½-mile journey.

A crowd of between 40,000 and 50,000 is expected to pack America's "Newmarket" to see the turf battle of the year. The track was still muddy today, but a bright sun and a strong wind were doing their best to put the racing strip into the best of condition. It probably will be a trifle slow, however, tomorrow, a factor that many horsemen say favors Jamestown.

BAINBRIDGE ENTRIES.

(Associated Press.)

FIRST RACE—Six furlongs; purse, $700; claiming; for 3-year-olds and upward.
1 Hard Rock.....115 | 10 *Castle Rock...108
2 Fig Leaf.......113 | 11 C.'s Daughter..103
3 Amour.........102 | 12 Mental.........103
4 *Chester......108 | 13 *Bright Flag....103
5 Shorty........108 | 14 Toltec.........115
6 *Top Cloud....103 | 15 *Aut'n Bloom...103
7 *Robina Seth...98 | 16 Shasta Love....103
8 Brown Erin....114 | 17 *Otto..........103
9 Gradiset......101 | 18 *Catch Him.....103

SECOND RACE—Six furlongs; purse, $700; claiming; for 3-year-olds and upward.
1 *Zebra..........96 | 10 *Friar's Choice. 99
2 *Bavelle Pronk..98 | 11 Delma Dunn......95
3 *Capt. J. S....113 | 12 *Pink Blossom...98
4 *Curdle.........98 | 13 Wacker Drive...114
5 Thistle Duke..107 | 14 *Transatlantic.103
6 *Bocaratone....109 | 15 *Tollie Young..103
7 *Glad Effort...103 | 16 Southern Cloud.103
8 Klingstone....111 | 17 *Sedgie........101
9 Meclona.......105 | 18 *Cash Play.....110

THIRD RACE—One mile; purse, $700; claiming; for 3-year-olds and upward.
1 Sir Raoul......108 | 6 Harass.........110
2 *Helen Dean.....98 | 7 *Our Johnny.....98
3 Noel's First...103 | 8 Double O.......105
4 Stampdale......105 | 9 *Muff............93
5 *Woodgain......100 | 10 *Crushed Stone.102

FOURTH RACE—Four furlongs; purse, $700; for 2-year-olds.
1 South Tour.....108 | 8 Cloido.........114
2 Justa Moment...108 | 9 †Tempus........118
3 Commandman....104 | 10 Fred Almy.....114
4 Rosa W.........111 | 11 Dorothy Hicks.111
5 †Our Ch'rycote.115 | 12 Polly Leach...101
6 Missing Caddie.104 | 13 Anita's Pal...111
7 Wilder.........104 |
†Carleton Stable-Gorham Brothers-Young entry.

FIFTH RACE—Six furlongs; purse, $1,500 added; Cleveland Plain Dealer Handicap; for 3-year-olds and upward.
1 Druggist.......105 | 5 Etonardo.......111
2 Peach Basket...104 | 6 Prometheus.....110
3 Malolo.........121 | 7 Halliard.......110
4 Crash..........109 | 8 Flag Bearer....121

SIXTH RACE — One and three-sixteenths miles; purse, $700; claiming; for 3-year-olds and upward.
1 Enthusiastic...107 | 10 *Stand. Bearer.102
2 *Burning Glass.107 | 11 *Rare Charm.....90
3 *Dixie Dan.....107 | 12 *Lassa.........102
4 *Woody Long....102 | 13 *Chorister.....107
5 Herb Ashby.....107 | 14 *S. and Stripes.102
6 Euphrates......107 | 15 Catlettsburg...107
7 On Trial.......107 | 16 *Shasta Rock...102
8 Magic Carpet...102 | 17 Aspin Lake.....107
9 Interior.......102 | 18 *Vera C.........97

SEVENTH RACE—One and one-sixteenth miles; purse, $700; claiming; for 3-year-olds and upward.
1 Long Joe.......104 | 10 *Bubola.........96
2 Thistle Vic.....94 | 11 Wood Axton.....104
3 *Sun. Clothes...99 | 12 *Carlino.........99
4 Chill Wind......94 | 13 *Laurie.........111
5 Lang...........104 | 14 Burnam.........101
6 *Tin Hat.......106 | 15 Rockney........104
7 Potent.........104 | 16 *R. McDonnell..102
8 *Chrysler.......99 | 17 *Bosky..........111
9 *Icarus........102 | 18 *Miss Paradise...94

EIGHTH RACE—One and one-sixteenth miles; purse, $700; claiming; for 3-year-olds and upward.
1 Widely Known...104 | 10 Bright Flash...107
2 *Thos. Patrick...99 | 11 Union W........112
3 Super Toy......102 | 12 *Old Bill......107
4 *Lennox Avenue..99 | 13 Balroma........104
5 Luck Piece.....107 | 14 Black Velvet...104
6 G.-By Summer....99 | 15 Bluefish.......104
7 Purlie.........107 | 16 *Domina.........97
8 Wattshorse.....106 | 17 *Corbeau.......107
9 *Ed Reese......106 | 18 Sweepstakes.....99
*Apprentice allowance claimed.

BASEBALL TODAY, 3:00 P. M.
AMERICAN LEAGUE PARK
Washington vs. Cleveland
TICKETS ON SALE AT PARK AT 9:00 A. M.

PAWNBROKERS
Rate of interest 2% and 3%. No Waiting—No Phoning. Pledges Stored in Our Burglar Proof Vaults on Premises.
ROSSLYN LOAN CO.
Rosslyn, Va.

LOANS HORNING
Diamonds—Watches—Jewelry
South End of Highway Bridge
On the Road to Alexandria
Rate of Interest 2% and 3%

STRANGE AS IT SEEMS —By John Hix

KLAUS JERGEN KURCK speaks German and can not understand English. His brother Alfred speaks English but no German. Consequently, neither can understand what the other says. Klaus recently came to the United States from Germany, where he had lived since babyhood. Brother Alfred was brought to the United States several years ago when very young and consequently his language is English. The two boys were recently reunited in New Orleans, La.

* * * *

Five-cent bills were issued by the Northern States during the Civil War, and were circulated throughout the Union. These paper bills, which were often referred to as "shinplasters," were also put out in 10, 15, 25 and 50-cent denominations.

* * * *

Any reader wanting further proof of anything depicted here should address the author, care of The Washington Post, and inclose a stamped and self-addressed envelope for reply.

JOHN HIX.

Colors give added realism to strange things and happenings illustrated by John Hix on a full page in The Sunday Post.

Boots and Saddle's

(Reg. U. S. Patent Office)

—Washington Park Selections—

By J. B. SNODGRASS

WASHINGTON PARK, Chicago, June 12.—Completing the third week of its 30-day meeting, the Washington Park Association has arranged a brilliant program for the week-end patrons. Juveniles will hold the center of attraction in the Thomas Curran Memorial Handicap, which features the card. This event which attracted a list of sixteen youngsters, should produce the leading juvenile of the year in this section. The headliner carries an added purse value of $5,000 and will be decided over the 5½ furlong route.

Supporting the main event, will be the Edgewater Beach Hotel purse, which attracted eight sterling 3-year-old and up sprinters, to contest the $1,600 award in the 6 furlongs, of the fourth number.

In the feature, fifth on the card ADOBE POST, smart youngster in the Knebelkamp and Morris establishment, has displayed consistent form in his recent efforts and is selected to annex the stake. This Cherokee gelding has demonstrated his brilliant speed over a fast strip and with 119 pounds should carry his impost to victory. Several of the remaining contestants are closely matched but A. P. Elleteri's PROTEUS, despite his heavy impost of 125 pounds, is favored to force the pace. This fast-stepping son of Infinite holds a slight edge over the Leiter entry of EASTER TIME and BAND TIME, two promising youngsters. TELLICO, from the Van Meter and Carruthers stable is an outside possibility.

E. F. Pritchard's clever TANNERY is favored to lead his seven opponents to the wire in the 6-furlong dash of the secondary feature. This strapping son of Ballot—Blemished is a fast breaker and should carry his speed to victory over the short distance. BROWN WISDOM, from the W. E. Reichart string, highly regarded sprinter last year, appeared a trifle short in his last effort but with that race as a conditioner he should force the pace. SATIN SPAR has shown improvement in recent outings and is given the show call.

FIRST RACE—The opening event will bring out a field of twenty maiden 2-year-olds to match strides over the 5½ furlong distance. GALAFLIGHT showed speed in his last effort after his dismal race in his debut and should outfoot this group of nonwinners. THE WHIG turned in a brilliant effort to finish second to Easter Time and figures to go as well here. LOJO has trained briskly and appears best of the others for the show award.

SECOND RACE—Seventeen fleet speedsters will contest the 6-furlong dash of the second number, which is fashioned for 3-year-olds and upward. SUPREME SWEET turned in an impressive victory in her Chicago debut and with that effort to recommend her, the daughter of High Time figures to repeat against this field. NOSTAW was overmatched last start but in this company appears admirably placed. The Miss Watson colorbearer should furnish the opposition. C. V. Whitney's CHIMNEY SWEEP is consistent and on his best effort should prove dangerous.

THIRD RACE—A limit list of 3-year-olds and upward claimers will face the barrier in the 1-mile gallop of the third event. BEE A WEE, from the E. R. Bradley string is fancied to show the way to this large group. The Black Tony filly is nicely suited by the conditions and chief opposition should come from C. H. Trotter's OUTBURST. This clever performer turned in a splendid effort behind Dark Sea last start and should force the pace. RACKETEER is erratic but must be conceded a money chance of his best effort.

SIXTH RACE—Only six platers will parade in the sixth heat which will be decided over the mile and a sixteenth route. BOB ROGERS, from the Jones Stock Farm, did not like the heavy going last start but should gallop to an easy victory over his five rivals. CAMP PRINCE is dropping down here and may upset the calculations. TELA has turned in some fast trials and is the show selection.

SEVENTH RACE—In the final event which is fashioned for the old horses in training, GRIFF W. is favored over this field which will be dispatched over the mile and an eighth route. BLANC SEING appears the runner-up, with SCARLET BRIGADE as the show possibility.

RED CROSS NINE WINS.

Tommy Thompson's Red Cross team of St. Elizabeths Hospital added another victory to its unbroken string yesterday when, led by Old Rube Clark, it defeated the State Department nine, 6 to 5. Barno turned in a ment ine, 6 to 3. Barno turned in a Cross.

GRAYS MEET DEL RAY.

The Chevy Chase Grays will entertain the Del Ray Athletic Club, of Alexandria, today at 3 p. m., on the Chevy Chase diamond. The contest will be in preparation for the big game tomorow with the Takoma Tigers on the same diamond.

BELMONT PARK RESULTS.

(Associated Press.)

FIRST—Five furlongs; Widener course; purse, $1,000; Roslyn Purse; claiming; for 2-year-olds.
Morush, 119 (Catrone)..... 9-10 1-4 out
†Contribute, 119 (Kurtsinger).... 7-5 3-5
Frances D., 116 (Smith)........... 2-5
Teach Me, †Dextro, Afridi, Line of Fire, ‡Cloudy Day, Oil Queen, Catty, ‡Foolish Fellow also ran. Time, 0:59 1-5.
†Rancocas Stable Entry.
‡Rosenthal Entry.

SECOND—One mile; purse, $1,000; Orient Purse; claiming; for 3-year-olds and upward; first division.
Honey Grove, 112 (Kurtsinger) 7-2 6-5 3-5
The Whip, 112 (Pichon)........ 3-1 8-5
Gunther, 112 (Bethel).............. 10-1
Fly Guy, Disapproved, Wrestler, Wonderful, Asfair, Surpass, Chief's Challenger, Kilometer, Indian Witch also ran. Time, 1:39 4-5.

THIRD—One mile; purse, $1,000; Orient Point Purse; claiming; for 3-year-olds and upward; second division.
Westko, 107 (Malley)...... 7-2 6-5 3-5
Bubsy C., 100 (Callahan)...... 4-5 2-5
Dark Abbot, 112 (Currant).......... 6-5
†Carnival, Maybe, The Wiss, Symbol, Sidney G., White Lightning, Ebony Prince †Skyway also ran. Time, 1:39 1-5.
Note—Skagway won, but was qualified.
†Trainer H. Jacobs entry.

FOURTH—Seven furlongs; purse, $1,200; Amazon Purse; allowances; for 3-year-old fillies.
Risque, 120 (Steffen)........ 1-1 out out
Harlem, 105 (Callahan)........ 1-3 out
Bobby Folsom, 100 (Renick)........ out
Novena, Helen Green also ran. Time, 1:24 4-5.

FIFTH—Five furlongs; Widener course; purse, $1,000; Morello Purse; allowances; for 2-year-olds.
Economic, 122 (Catrone)..... 7-10 1-5 out
Red Sky, 122 (Robertson)...... 7-10 1-4
Blond Knight, 113½ (Workman)...... 7-5
Hugh McCallan, Jr., The Crane, Portam, Pair by Pair, Last Attempt, Kadana also ran. Time, 0:58 4-5.

SIXTH—One mile; purse, $1,000; Northport Purse; claiming; for 3-year-olds.
Dunstan, 107 (Kurtsinger).. 16-5 even 1-3
His Last, 107 (Steffen).......... 1-3 out
Robrack, 107 (Rose).................. 7-5
Black and Blue, Squeeze Play, Greatorex also ran. Time, 1:39.

DUFFERIN PARK ENTRIES.

(Associated Press.)

FIRST RACE—About 5 furlongs; purse, $700; claiming; for 4-year-olds and upward.
1 Cannonade.....107 | 6 Marg. Helen...106
2 Tipsy.........101 | 7 Wild Olive....108
3 Fire Girl.....106 | 8 Cupboard......106
4 Lawn Grass....114 | 9 Battleshot....106
5 Noon..........106 | 10 Grimrock.....109

SECOND RACE—About 5 furlongs; purse, $700; claiming; for 2-year-olds.
1 Pink Bunting..112 | 6 Major General.115
2 Naughty Jean..107 | 7 Corby.........108
3 *Justa Sheik..107 | 8 Bag o' Roses..107
4 Hotwick.......107 | 9 Ultim.........112
5 Golden Storm..110 | 10 Mazyniata....107

THIRD RACE—Seven furlongs; purse, $700; claiming; for 3-year-olds.
1 Ravine........109 | 6 Marsala.......102
2 *Traumagne....102 | 7 Korax.........107
3 Snooty.......102 | 8 Petabit.......106
4 Justiciary....104 | 9 Bushman.......111
5 Scarlet.......102 |

FOURTH RACE—Six and one-half furlongs; purse, $800; claiming; for 3-year-olds and upward (Canadian foaled).
1 Sph. of Beauty.106 | 6 Royal Guest...104
2 Sergt. Major...111 | 7 *Pelorus......103
3 Varsity........108 | 8 Candy Man.....103
4 *Gay Parisian..112 | 9 *Milestone....103
5 *Moden.........106 | 10 Collar Victoria.106

FIFTH RACE—Seven furlongs; purse, $1,200; the Maxie Rosenbloom handicap; for 3-year-olds and upward.
1 Aymond........108 | 4 Black Patricia..106
2 Nae Breeks....104 | 5 Omareen........110
3 Aziz..........111 | 6 Allanah........104

SIXTH RACE—One and one-sixteenth miles; purse, $700; claiming; for 4-year-olds and upward.
1 *Old Time.....105 | 5 *The One.......103
2 Jake..........104 | 6 *Guarany.......103
3 Eliona........107 | 7 Daric..........104
4 Fair Thorn....104 |

SEVENTH RACE—One and one-sixteenth miles; purse, $700; claiming; for 4-year-olds and upward.
1 Saint's Fancy..105 | 5 *Joe Adams.....107
2 Fair Vagary....102 | 6 Marcella.......102
3 Phil R.........104 | 7 Playabit.......106
4 Little Scout...109 |
*Apprentice allowance claimed.
Weather, clear; track, fast.

THE POST'S CONSENSUS AT WASHINGTON PARK

The following consensus has been compiled by The Post from the selections of the leading handicappers of the turf. The figures show how the selections were rated.

CONSENSUS OF LEADING HANDICAPPERS.

First Race	Second Race	Third Race	Fourth Race	Fifth Race	Sixth Race	Seventh Race
Gala Flight (30)	Supreme Swt. (13)	Bide a Wee (19)	Tannery (31)	Easter Time (18)	Bob Rogers (30)	Blanc Seing (27)
Prince Ascot (14)	Brd. Meadows (11)	Lahor (14)	Brn. Wisdom (27)	Band Time (18)	Camp Prince (22)	Workless (14)
The Whig (10)	Chim. Sweep (10)	Racketeer (11)	Satin Spar (8)	Proteus (17)	Tela (11)	Brigade (12)

SNODGRASS, WASHINGTON POST.

Gala Flight	Supreme Sweet	Bide A Wee	Tannery	Adobe Post	Bob Rogers	Griff W.
The Whig	Nostaw	Outburst	Brown Wisdom	Proteus	Camp Prince	Blanc Seing
Lojo	Chimney Sweep	Racketeer	Satin Spar	Leiter entry	Tela	Scarlet Brigade

LOUISVILLE TIMES, ASSOCIATED PRESS.

Hoosier Prince	Best Man	Bide A Wee	Tannery	Easter Time	Tela	Scarlet Brigade
Prince Ascot	Supreme Sweet	Racketeer	Satin Spar	Proteus	Bob Rogers	Blanc Seing
Gala Flight	Broad Meadows	Islam	Pigeon Hole	Adobe Post	Ann Clay	Ham

CREWS WORK HARD FOR REGATTA

Illness Hits Columbia and M. I. T. Boats at Poughkeepsie.

POUGHKEEPSIE, N. Y., June 12 (A. P.—Hard work was the menu for the nine college navies on the Hudson today, but illness made itself felt in two varsity combinations and caused added worries for Coach Dick Glendon, jr., of Columbia, and Coach Haines, of Massachusetts Tech.

Macrae Sykes, sophomore stroke of Columbia, was ashore with stomach trouble, but was said to be recovering rapidly. Richardson, Tech's stroke, battled a heavy cold through the day's workout.

While Navy and Wisconsin waited in quarters until the tide changed, all the other coaches mustered their regular combinations and sent them over various distances, fighting a rising northeaster. Tech went up river to practice starts, while Columbia had a 3-mile pull with Wagner at stroke.

Huskies' Condition Uncertain.

Cornell went south toward Milton for a spin and Washington went down to Cornell's float and back. Pennsylvania and Syracuse worked out on the upper reaches of the river. California covered the distance from the 2-mile mark to the finish and called it a morning.

Coach Ulbrickson, of Washington, expressed doubt concerning the condition of his oarsmen and indicated he would have no time trials before Tuesday's big test unless water conditions were unusually favorable.

BELMONT PARK ENTRIES.

(Associated Press.)

FIRST RACE—Five furlongs; purse, $1,000; the Ruthless; conditions; for 2-year-old maiden fillies.
1 Zosara........115 | 7 Boocap........115
2 Beret.........115 | 8 Linguist......115
3 B'nie Maureen..115 | 9 Devout.......115
4 Mai Dee.......115 | 10 Linton Nell..115
5 Mareve........115 | 11 Just Imagine..115
6 Garden Seat...115 | 12 Mae Sweep....115

SECOND RACE—About 2 miles; purse, $1,500; the Woodlark steeplechase; conditions; for 4-year-olds and upward.
1 Ivory II......144 | 5 Road Agent....147
2 Argonaut......135 | 6 My Care.......138
3 Le Bey........147 | 7 Icicle........135
4 Abdul II......142 |

THIRD RACE—Five furlongs (Widener course); purse, $5,000 added; the National Stallion stakes; for 2-year-olds.
1 The Bull......122 | 9 Osculator.....117
2 Indicative....122 | 10 Fall Apple....122
3 In Command....117 | 11 Deduce.......122
4 Election Day..122 | 12 Semaphore....122
5 Polonaise.....114 | 13 Porgie.......122
6 Defier........122 | 14 Ha Ha........122
7 Pro Bono......122 | 15 Makalu.......122
8 Phan. Legion..117 |

FOURTH RACE — One mile; purse, $1,200 added; the Commando handicap; for 3-year-olds and upward.
1 Minotaur......118 | 6 Hot Toddy.....120
2 Milkman.......126 | 7 Black Forest..108
3 Sun Mission...123 | 8 Golden Prince..118
4 Polydorus.....110 | 9 Colossal......120
5 Sidney Grant..116 | 10 Reveille Boy..116

FIFTH RACE—One and one-half miles; purse, $25,000 added; the Belmont; for 3-year-olds.
1 Jamestown.....126 | 3 Sun Meadow....126
2 Twenty Grand..126 |

SIXTH RACE—One and one-sixteenth miles; purse, $1,000; the Bayport; claiming; for 3-year-olds and upward.
1 Street Singer..105 | 6 Athol........113
2 Royal Panoply..117 | 7 Blue Day.....109
3 Surtees.......117 | 8 Ruby Keller...112
4 Skid..........113 | 9 Flying Max....113
5 Boris.........113 |
*Apprentice allowance claimed.
Weather, clear; track, good.

BLUE BONNETS ENTRIES.

(Associated Press.)

FIRST RACE—Six furlongs; purse, $600; claiming; for 3-year-olds and upward (Canadian foaled).
1 Wig Tol.......111 | 9 Flamingo......109
2 Golader.......109 | 10 *Fair Fortune..109
3 Humberside....111 | 11 Kauri........112
4 Haplite.......111 | 12 Roselys......104
5 *Ferry of Fate.106 | 13 Optical......114
6 Capitol.......111 | 14 First Day....109
7 *Goeland......107 | 15 Nipigon......111
8 Tout Feu......107 | 16 Fatal Gift...101

SECOND RACE—Six furlongs; purse, $600; claiming; for 3-year-olds and upward.
1 Hogarty.......115 | 10 Grey Lag.....115
2 Barren Hill...102 | 11 Zaidee.......107
3 Vacillate.....113 | 12 Saratoga Maje.110
4 Hay Time......107 | 13 Dack Sini....112
5 Translucent...105 | 14 Scotland.....110
6 Bubbling Out..109 | 15 Double Dare..105
7 Calabria......105 | 16 Monde........102
8 Wacket........115 | 17 Recess.......108
9 Flying Wings...97 | 18 Wingo........110

THIRD RACE—One mile; purse, $600; for 3-year-olds and upward, maidens.
1 Number Three..112 | 7 Dame Bragw'n..107
2 Briar Hawk....112 | 8 Visionary.....112
3 Nose Gay......107 | 9 Prince Peter...112
4 New Broom.....120 | 10 Good Fellow...117
5 Dun Desert....112 | 11 Dunnellen....117
6 Upshot........112 |

FOURTH RACE—Five furlongs; purse, $1,400 added; the Kindergarten stakes; for 2-year-olds.
1 †Dark Victory..115 | 8 Frances Smith..107
2 My Purchase...112 | 9 Rose Marie B...111
3 Budge.........107 | 10 Howee........115
4 ‡Siwanoy......112 | 11 High Born....109
5 Even Up.......110 | 12 ‡Rey Del Norte.112
6 †Suntica......115 | 13 †Sun Teatime..111
7 Stefan, jr....109 |
†W. S. Kilmer and J. Whyte entry.
‡R. G. Narelle entry.

FIFTH RACE—Seven furlongs; purse, $1,000; the Blue Bonnets handicap; for 3-year-olds and upward.
1 †French Lass..109 | 4 Donny Johnny...99
2 Marine........123 | 5 †Bad News Bob.112
3 Rideaway......120 |
†H. C. Hatch entry.

SIXTH RACE—One mile; purse, $800; claiming; for 3-year-olds and upward.
1 Wu............112 | 4 Hat Broom.....115
2 Mine Sweeper..104 | 5 Chatty.......107
3 *Montanaro....104 |

SEVENTH RACE—One and one-eighth miles; purse, $600; claiming; for 3-year-olds and upward.
1 Observation...100 | 10 London Rock..115
2 Woolorac......112 | 11 *Barber John..107
3 *Business.....105 | 12 Agnes Sorrel..104
4 Snap..........102 | 13 A. and Graces.100
5 Bonny Boy.....112 | 14 *Wrackster...110
6 My Lava.......110 | 15 Al Livingston..119
7 Tall Grass....116 | 16 Vimont.......110
8 *Scott........114 | 17 June Moon....104
9 Elizabeth.....114 |
*Apprentice allowance claimed.
Weather, clear; track, fast.

WASHINGTON PARK RESULTS

(Associated Press.)

FIRST—Five and one-half furlongs; purse, $1,200; claiming; for maiden 2-year-old colts and geldings.
Shiva, 115 (J. Smith)....... 9.36, 5.28, 4.10
Strathcona, 115 (Chiavetta)... 25.06, 11.92
Cerveza, 115 (Lyons)................ 6.36
Chilhoma, Lapidary, Adsum, Just Ormont, *Golden Title, *War Tide, *Hipaloma, Jungle Boy, Spring Steel also ran. Time, 1.09.
*Field.

SECOND—Six furlongs; purse, $1,300; claiming; for 4-year-olds and upward.
Martie Flynn, 110 (C. Meyer)
10.24, 5.84, 4.58
Gracious Gift, 110 (C. E. Allen)
6.58, 4.62
Gerard, 110 (J. Redding)............ 3.78
Bacciocco, Jack Howe, *Kulaman, Crofton, Justina, Ante Bellum, Shasta Bullet, *Double Heart, *Timour also ran. Time, 1:13 2-5.
*Field.

THIRD—Five and one-half furlongs; purse, $1,200; allowances; Indian Hill Purse; for 2-year-old fillies.
At Sunrise, 116 (McCoy)... 3.48, 2.96, 2.10
Marcasite, 116 (C. E. Allen)... 5.98, 2.22
†Princess Camelia, 116 (J. Smith).... 2.10
Miss Corinne, Viven Lassie, †Princess Nancy, Pirogue also ran. Time, 1:08 1-5.
†Joseph Leiter entry.

FOURTH—One mile (out the chute); purse, $1,300; claiming; for 3-year-olds and upward.
Dark Entry, 112 (McDermott)
13.98, 7.34, 4.86
Elysium, 105 (K. Russell)....... 7.88, 5.36
Port Harlem, 107 (Corbet)............ 3.60
Moderation, Fair Rasalind, Beton, Herrick, *Fiala, *Jamocas, Baggage Maid, *Ramus, Mucker also ran. Time, 1:39 3-5.
*Field.

FIFTH—Seven furlongs (out the chute); purse, $1,600; allowances; Shoreacres Purse; for 3-year-olds.
Sweep All, 118 (E. Pool)..... 4.22, 2.56, 2.30
Oswego, 110 (H. Fisher)......... 2.80, 2.36
Sunny Lassie, 105 (Guerra).......... 2.68
Hyman, Good and Fast, Martha Jones, Annapolitan, Prince D'Amour, Insco, Magic Spell also ran. Insco broke down. Time, 1:25 4-5.

SIXTH—One and one-eighth miles; purse, $1,300; claiming; for 4-year-olds and upward.
The Southerner, 112 (M. Rose)
8.60, 4.78, 4.36
Irene T., 100 (Lewis)........... 8.16, 5.68
Our Pal, 110 (R. Jones)............ 24.02
Star Play, Riff Raff, Our Own, Harpoon, Mad Play, Silver Scepter, Jacaranda also ran. Time, 1:54.

SEVENTH—One and one-eighth miles; purse, $1,300; claiming; for 4-year-olds and upward.
Lion Hearted, 112 (Watson)
10.20, 4.42, 3.48
Dodssop, 112 (Yelton).......... 3.82, 3.42
*French Lane, 105 (J. Cunningham)... 5.22
*Winnie Jo, Brush, Rejuvenation, Devon, Nursie, Fairman, Searington, *Keith, Wizardry also ran. Time, 1:54 1-5.

Giants Pound Pirate Pitchers to Win, 8 to 2

Pittsburgh, June 12 (A.P.).—The New York Giants continued to pound Pittsburgh pitching today and made it two out of three over the Pirates with an 8 to 2 victory. The Giants piled up fourteen hits off three Pirate hurlers.

Pittsburgh started fast against Fred Fitzsimmons, scoring two runs in the first inning but Lindstrom dampened the rally with a fine catch of Bennett's drive against the right field wall and Fitzsimmons pitched shutout ball for the rest of the game. He allowed only six hits.

The Giants drove Remy Kremer from the mound in the third inning after scoring three runs in the second to take the lead. The Pirates supported their pitchers poorly, making four errors.

New York.	AB	H	O	A	Pittsburgh.	AB	H	O	A
Critz,2b	5	2	3	4	P.Waner,rf	3	0	1	0
Leach,lf	6	1	1	0	Gr'tham,2b	3	2	6	3
L'strom,rf	4	1	2	0	L.Waner,cf	4	2	5	0
Terry,1b	4	1	9	0	Bennett,lf	4	1	0	1
Ott,cf	4	4	1	0	Traynor,3b	4	1	2	3
Jackson,ss	4	1	4	4	Suhr,1b	4	0	10	0
Verges,3b	5	1	1	1	Grace,c	3	0	2	2
Hogan,c	4	3	5	0	Theve'w,ss	3	0	1	3
Fitzs'ns,p	5	0	1	3	Kremer,p	0	0	0	0
					Osborn,p	2	0	0	4
					*Mosolf	1	0	0	0
					Wood,p	0	0	0	0
Totals	41	14	27	12	Totals	41	6	27	16

*Batted for Osborn in eighth inning.
New York .... 0 3 2 0 0 0 2 0 1—8
Pittsburgh .... 2 0 0 0 0 0 0 0 0—2

Runs—Leach, Lindstrom, Terry (3), Ott (2), Jackson, P. Waner, Grantham. Errors—Grantham, L. Waner, Thevenow, Wood. Runs batted in—L. Waner, Bennett, Verges (2), Fitzsimmons, Ott (2), Leach, Jackson. Two-base hits—Grantham (2), Verges, Ott. Home run—Leach. Double plays—Jackson to Critz; Critz to Jackson to Terry; Grantham to Suhr. Left on bases—New York, 12; Pittsburgh, 4. First base on balls—Off Fitzsimmons, 2; off Kremer, 1; off Osborn, 3; off Wood, 2. Struck out—By Fitzsimmons, 2; by Osborn, 1; by Wood, 1. Hits—Off Kremer, 6 in 2 1-3 innings; off Osborn, 7 in 5 2-3 innings; off Wood, 1 in 1 inning. Wild pitch—Wood. Losing pitcher—Kremer. Umpires—Pirman, Clark and Rigler. Time of game—One hour and 49 minutes.

Robins Stop Reds, 3-0, On Watson's Pitching

Cincinnati, June 12 (A.P.).—The Brooklyn Robins ended their four-game losing streak today and broke into Cincinnati's string of victories by shutting out the Reds, 3 to 0.

Watson Clark's southpaw pitching kept the Reds in complete submission. He allowed eight scattered hits, two of them doubles. Fine fielding, especially by Glenn Wright at short, aided the Brooklyn pitcher. Harvey Hendrick, league leading batter, improved his average with three hits. Red Lucas pitched a good game for Cincinnati, granting ten hits, five of which were bunched in the last two innings for two runs.

Brooklyn.	AB	H	O	A	Cincinnati.	AB	H	O	A
Freder'k,cf	4	3	2	0	Ford,ss	4	0	1	6
Gilbert,3b	4	0	1	3	Roettger,rf	4	0	3	0
Herman,rf	4	1	4	0	Stripp,3b	4	2	1	1
Bis'ette,1b	4	1	13	0	Hendr'k,1b	4	3	13	1
O'Doul,lf	4	1	1	0	Roush,cf	4	0	4	0
Wright,ss	4	1	2	5	C'nello,2b	4	2	3	3
Flowers,2b	4	1	2	4	Cullop,lf	4	1	0	0
Lombardi,c	4	2	2	0	Asbj'nson,c	3	0	1	0
Clark,p	4	0	0	0	Lucas,p	3	0	1	4
Totals	36	10	27	12	Totals	34	8	27	15

Brooklyn .... 0 0 0 0 1 0 0 1 1—3
Cincinnati .... 0 0 0 0 0 0 0 0 0—0

Runs—Frederick, O'Doul, Lombardi. Runs batted in—Frederick, Herman, Lombardi. Two-base hits—Lombardi, Cuccinello, Cullop. Stolen bases—Frederick, Herman, Flowers. Double plays—Flowers to Wright; Ford to Cuccinello to Hendrick. Left on bases—Brooklyn, 7; Cincinnati, 8. First base on balls—Off Clark, 1; off Lucas, 1. Struck out—By Clark, 2; by Lucas, 1. Umpires—McGrew, Quigley and Moran. Time of game—1 hour 41 minutes.

BAINBRIDGE RESULTS.

FIRST—Six furlongs; purse, $700; allowances; 4-year-olds and up.
Genuine, 108 (J. M. Jones)..5.20 3.20 2.60
Miss Onion, 98 (Page)......... 4.00 2.80
Dodie Leighton, 101 (Roble)........ 2.80
Radio Service, Sky High, Princess Evol, Red Grange, Golden Cloud, *Angela Lavin, *Light o' Dawn, Prince Mexican also ran. Time, 1:12 1-5.
*Field.

SECOND—Six furlongs; purse, $700; allowances; 4-year-olds and up.
Great Artist, 103 (L. Hardy)
4.20 3.20 3.40
Tyrol, 100 (H. R. Riley)....... 6.00 5.60
The Padre, 111 (Pardick).......... 3.80
Orestes II, *The Major, *Beekeeper, *Staccato, Shift, Antha S., Choir Invisible, Wega, Pretty Patsy also ran. Time, 1:12 3-5.
*Field.

THIRD—Four and a half furlongs; purse, $700; claiming; maiden 2-year-olds.
Runaway Kid, 107 (Pendergrass)
68.40 15.00 7.20
Thistle Lass, 99 (Roble)....... 3.80 3.00
Crescent City, 107 (Dupuy)........ 3.20
George K., *Baby Bell, Pretty Sing, *Kernewood, Golden Infinite, Whisk O'Day, Luxuriate, *Aunt Lou, Tiempo also ran. Time, 0:54.
*Field.

FOURTH—Six furlongs; purse, $700; claiming; 3-year-olds and up; fillies and mares.
Little Toots, 100 (O'Hara)..3.20 4.00 3.20
Mary Cobb, 102 (Montgomery).. 3.80 3.00
*Alamiae, 107 (Page)............... 4.60
Helen Dean, *Primlin, *Rosevolt, Wise Maid, Western Princess, Mayes Lutz, Best Maifou, Starkist, Fair Sun also ran. Time, 1:12.
*Field.

FIFTH—One mile; purse, $700; claiming; 3-year-olds and up.
Lanier, 108 (Dubois)....... 6.00 4.00 3.60
Crowned Head, 102 (Bazeer).. 24.60 14.60
*Santon, 105 (Pendergrass)......... 5.80
Miss Sue, Nervator, Bob's Play, Brains, Thistle Dee, *Ann's Pal, Jeanne Seremba, Dr. Louis Hamman also ran. Time, 1:39 1-5.
*Field.

SIXTH—Mile and a sixteenth; purse, $700; claiming; 4-year-olds and up.
Norse, 111 (Moser)........ 6.40 5.00 4.60
Red Nan, 101 (Page)........... 7.40 5.20
Rosie Cora, 102 (Berry)............ 9.60
*Terranova, Shasta Prune, Frances Cooper, Skibo, Sniper, Justa Flapper, *Spring, Highland Flint also ran. Time, 1:46.
*Field.

SEVENTH—Mile and a sixteenth; purse, $700; claiming; 4-year-olds and up.
Eric the Red, 102 (H. R. Riley)
63.40 20.20 6.00
Spurrier, 107 (D. E. Froggate).. 10.00 5.40
Jack Berry, 112 (L. Hardy)......... 3.00
Frank Hawley, Princess Dare, President Seth, *Faircite, Don T., *Lightfoot Don, Fair Dawn, Dan Burnham, *Lower Five also ran. Time, 1:46 3-5.
*Field.

WASHINGTON PARK ENTRIES

(Associated Press.)

FIRST RACE—Five and one-half furlongs; purse, $1,200; the Sunset Ridge; for 2-year-olds.
1 Hoosier Prince.115 | 11 Bert John.....115
2 The Whig......115 | 12 †Decor'n Lady.112
3 F. Grabner....115 | 13 Vonair........115
4 Biela.........112 | 14 ‡Essential....115
5 M. Huntington.112 | 15 Single C......115
6 Higher........115 | 16 Lojo.........115
7 Pietro........115 | 17 Penn't Bearer..115
8 Gala Flight...112 | 18 ‡Benefit.....115
9 Prince Ascot..115 | 19 Chilly Gal....112
10 †Juxtaposition.112 | 20 Capt. T......115
†Offut-Ward entry.
‡C. W. Moore entry.

SECOND RACE—Six furlongs; purse, $1,300; the Thomas Hotel; for 3-year-olds and upward.
1 Chim. Sweep...112 | 11 Zacaweista....112
2 Black Comet...108 | 12 Bonfield......107
3 High Color....105 | 13 Nostaw........115
4 Brd. Meadows..115 | 14 Supreme Sweet.110
5 Ellice........107 | 15 Wills.........110
6 Bugs Leary....105 | 16 Hot Shot......112
7 Best Man......115 | 17 The Okah......112
8 Hypnotism.....110 | 18 Ulunlu........112
9 Gold Step.....115 | 19 Pagan Laddie..112
10 Fiddler......112 | 20 Cheers........112

THIRD RACE—One mile; purse, $1,300; for 3-year-olds and upward.
1 Amyvale.......113 | 11 Outcry........105
2 Fly. Cherokee.105 | 12 Racketeer.....116
3 Bide a Wee....110 | 13 Islam.........113
4 J. A. Well....113 | 14 Suitor........113
5 Gold Rush.....113 | 15 Dress Ship....113
6 Baron King....113 | 16 Bill Looney...113
7 Albazano......105 | 17 Lahor.........113
8 Sunny Morn....113 | 18 Willing.......108
9 Toney Joe.....116 | 19 Gold Mint.....113
10 Royal Rogue..105 | 20 Outburst......100

FOURTH RACE—Six furlongs; purse, $1,600; the Edgewater Beach Hotel; for 3-year-olds and upward.
1 Paul Bunyan...112 | 5 Eskimo........106
2 Angry.........109 | 6 Brown Wisdom..112
3 Pigeon Hole...112 | 7 Tannery.......118
4 Satin Spar....112 | 8 Pansy Walker...109

FIFTH RACE—Five and one-half furlongs; purse, $5,000 added; the Thomas Curran Memorial; for 2-year-olds.
1 §Prin. Farthing.116 | 9 Anth'y Wayne..116
2 Dyak..........116 | 10 F. Grabner...114
3 Adobe Post....119 | 11 ‡Easter Time..119
4 †Sun's Son....119 | 12 Tellico......119
5 Proteus.......125 | 13 †By Wire.....116
6 ‡Band Time....119 | 14 Texas Knight..114
7 Barashkova....116 | 15 Cold Check...114
8 §Prin. Hotspur..119 | 16 Cathop.......116
†Billbee Stable entry.
‡Dixiana Stable entry.
§Joseph Leiter entry.

SIXTH RACE—One and one-eighth miles; purse, $1,300; claiming; for 3-year-olds and upward.
1 Tela..........107 | 4 Pellegrino....112
2 Ann Clay......103 | 5 Lucky Carter..105
3 Camp Prince...105 | 6 Bob Rogers....112

SEVENTH RACE—One and one-eighth miles; purse, $1,300; claiming; for 4-year-olds and upward.
1 *M. Perfection.102 | 11 *Red Spider...107
2 Cogwheel......112 | 12 Blanc Seing...112
3 *Blind Love...102 | 13 Blue Cloud....112
4 Griff W.......112 | 14 *Ham..........107
5 Faddy.........112 | 15 *Jeff O'Neill..107
6 Tiger Flowers..112 | 16 *Scar. Brigade.107
7 Punishment....112 | 17 *Ted Healy....107
8 *Workless.....107 | 18 Arcadian Flag..112
9 Murm's Pines..112 | 19 *Sweet Mandy..102
10 *Banset......112 | 20 Dick Porter...112
*Apprentice allowance claimed.
Weather, clear; track, fast.

Braves Hand Cardinals Third Straight Defeat

St. Louis, Mo., June 12 (A.P.).—The fighting Boston Braves continued their heavy assault on the St. Louis Cardinals, winning the third game of the series here today, 7 to 5, and handing the champions three consecutive losses for the first time this season.

The Braves got to Burleigh Grimes early in the contest, scoring five runs in the first two innings. Berger and Breesen hit for the circuit.

Late rallies by the Cardinals in the eighth and ninth failed to produce the necessary tallies, although Frankhouse and Zachary were sent in to Brandt's rescue.

Boston.	AB	H	O	A	St. Louis.	AB	H	O	A
Dreesen,3b	6	2	0	3	Ad'ms,ss,3b	2	0	2	4
M'nville,ss	4	2	0	5	Watkins,rf	3	0	0	0
Berger,cf	5	3	2	0	Orsatti,rf	0	0	0	0
Worth'n,lf	4	3	4	0	Frisch,2b	4	1	5	8
Neun,1b	5	2	6	0	Collins,1b	4	2	7	2
Moore,rf	4	2	4	0	Hafey,lf	4	0	1	0
Spohrer,c	5	1	7	0	Douthit,cf	4	0	5	0
Maguire,2b	4	1	4	1	High,3b	0	0	1	1
Brandt,p	4	1	0	0	Gelbert,ss	1	0	0	3
F'khouse,p	0	0	0	0	Wilson,c	2	1	3	0
Zachary,p	0	0	0	0	Grimes,p	2	1	1	0
					Lindsey,p	1	0	0	0
					*Martin	1	0	0	0
					*Mancuso	1	1	0	0
					†Blades	1	1	0	0
					‡Benes	0	0	0	0
					‡Gonzales	1	0	0	0
					¶Kaufmann	1	0	0	0
Totals	41	17	27	9	Totals	33	7	27	16

*Batted for High in seventh.
*Batted for Watkins in eighth.
†Batted for Gelbert in ninth.
‡Ran for Blades in ninth.
¶Batted for Lindsey in ninth.
¶Batted for Orsatti in ninth.
Boston .... 2 3 0 0 0 2 0 0 0—7
St. Louis .... 2 0 0 0 0 0 0 2 1—5

Runs—Dreesen (3), Maranville, Beyer (2), Brandt, Adams, Orsatti, Frisch, Collins, Benes. Error—Watkins. Runs batted in—Berger (3), Moore (2), Maranville, Collins (2), Frisch, Wilson (2). Two-base hits—Frisch, Collins, Blades. Three-base hits—Collins, Dreesen. Home runs—Berger, Dreesen. Sacrifice—Maguire. Double play—Frisch to Adams. Left on bases—Boston, 12; St. Louis, 6. First base on balls—Off Brandt, 6; off Grimes, 3; off Lindsey, 1. Struck out—By Brandt, 6; by Grimes, 3; by Lindsey, 1. Hits—Off Grimes, 15 in 5 2-3 innings; off Lindsey, 2 in 3 1-3 innings; off Brandt, 7 in 8 2-3 innings; off Frankhouse, none in no innings; off Zachary, none in 1-3 innings. Wild pitch—Grimes. Passed ball—Spohrer. Winning pitcher—Brandt. Losing pitcher—Grimes. Umpires—Klem, Stark and Stout. Time of game—2 hours 19 minutes.

Cubs Defeat Phillies For Third in Row, 7-4

Chicago, June 12 (A.P.).—Les Sweetland aided by some potent hitting by the Cubs in the late innings, defeated his former mates the Phillies, today by a 7-to-4 score. The victory gave the Cubs three straight victories over the Phils and was Sweetland's sixth win of the year, with only one defeat.

Arlett gave the Phils a lead in the first inning when he tripled to score two runs, and the Cubs were unable to make this up until the sixth, for Young Frank Watt, making his first major league start, was an effective pitcher. But hits by Wilson Hemsley and Jurges scored two runs in this inning and the Cubs never relinquished the lead. Harold Elliott, Phil Collins and Jim Elliott were pounded in the seventh and eighth for four more runs.

Phila.	AB	H	O	A	Chicago.	AB	H	O	A
Lee,cf	5	1	2	0	Cuyler,rf	5	1	4	0
Bartell,2b	5	2	2	3	English,ss	2	2	0	4
Klein,lf	5	2	1	0	Hornsby,2b	4	0	2	3
Arlett,rf	4	3	2	0	Steph'n,lf	4	2	1	0
Wh'ney,3b	4	1	0	1	Wilson,cf	4	2	5	0
Hurst,1b	4	0	11	1	Hemsley,c	4	3	2	0
Wil'ham,ss	4	0	0	3	Jurges,3b	3	2	0	3
Davis,c	2	1	1	0	Grimm,1b	4	0	13	0
Rensa,c	0	0	4	0	Sweetl'd,p	4	0	0	1
Watt,p	2	0	1	3					
*Friberg	1	0	0	0					
H.Elliott,p	0	0	0	0					
Collins,p	0	0	0	0					
J.Elliott,p	0	0	0	0					
†Mallon	1	0	0	0					
Totals	37	10	24	11	Totals	34	12	27	11

*Batted for Watt in seventh.
†Batted for J. Elliott in ninth.
Philadelphia ...... 2 0 0 0 0 0 0 1 1—4
Chicago .... 0 1 0 0 0 2 3 1 x—7

Runs—Bartell, Klein, Arlett, Rensa, Cuyler, English (2), Hornsby, Wilson, Hemsley (2). Errors—Wilson. Runs batted in—Arlett (2), Jurges (2), Grimm, Stephenson (3), Hemsley, Lee. Two-base hits—Davis, Arlett, Stephenson, Lee. Three-base hits—Arlett, Hemsley, Cuyler. Sacrifice—Hemsley. Double play—Bartell to Hurst. Left on bases—Philadelphia, 8; Chicago, 11. First base on balls—Off Watt, 3; off H. Elliott, 2; off Collins, 1; off J. Elliott, 1; off Sweetland, 2. Struck out—By Watt, 1; by Collins, 1; by J. Elliott, 3; by Sweetland, 2. Hits—Off Watt, 7 in 6 innings; off H. Elliott, 1 in none (pitched to 3 men); off Collins, 2 in 1-3 inning; off J. Elliott, 2 in 1 2-3 innings. Losing pitcher—Watt. Umpires—Magerkurth, Reardon and Jorda. Time of game—1 hour 57 minutes.

GEORGETOWN CHURCH LEAGUE

Eldbrooke.	AB	H	O	A	First Bap.	AB	H	O	A
Schn'r,3b	3	1	1	0	Heflin,1b,ss	2	0	5	0
Scheele,2b	1	0	0	2	Whitsell,3b	2	0	0	1
Hunt,cf	3	2	0	0	Goad,p,1b	2	0	1	0
A.D'yee,lf	2	1	0	0	Wingard,c	2	0	3	1
Draper,rf	4	2	0	0	Deason,ss,p	2	0	3	2
Kengla,ss	3	2	0	2	Cox,lf	2	0	0	0
Custard,2b	2	0	3	0	L.S'ders,2b	2	0	2	0
Derrick,1b	3	2	8	0	Scott,rf	1	0	0	0
Freeman,p	3	1	0	4	J.S'ders,cf	1	0	1	1
H.D'ee,lf,c	2	2	3	0					
Duvall,2b	1	1	0	1					
Fuchs,3b	1	0	0	0					
Walker,rf	2	1	0	0					
E.D'yee,lf	1	0	0	0					
Totals	31	15	15	9	Totals	16	0	15	5

Eldbrooke M. E. .... 5 2 4 1 7—19
First Baptist .... 0 0 0 0 0— 0

Runs—Schneider, Scheele (3), A. Duryee (3), Kengle (2), Hunt (2), Custard, Freeman (2), H. Duryee, E. Duryee, Derrick, Duvall. Errors—L. Saunders (2), Wingard, Heflin (2), Kengla. Two-base hit—Hunt. Stolen bases—Kengla, Draper, H. Duryee. Left on bases—Eldbrooks, 7; First Baptist, 1. First base on balls—Off Goad, 3; off Deason, 6. Struck out—By Goad, 1; by Freeman 2; Deason, 2. Passed balls—Wingard (2).

INDUSTRIAL LEAGUE.

Construct.	AB	H	O	A	Loffler.	AB	H	O	A
Oertel,2b	6	1	0	1	Watts,ss,lf	4	0	3	5
Bowie,1b	4	3	10	1	L.Rob'ts,cf	4	0	3	0
Booker,3b	6	1	2	3	Radtke,2b	4	0	2	1
W.J'k'ns,rf	6	1	1	0	Stahl,3b,ss	3	0	3	4
Jewett,p	6	3	0	1	W'msly,1b	2	0	10	2
Hamel,cf	3	2	3	0	Fr'chi,p,3b	3	1	2	1
Streeks,ss	4	1	0	2	R.Yo'g,lf,p	3	0	3	0
Ault,c	5	2	9	2	Long,c	3	0	1	1
Snyder,lf	5	1	2	0	Hartman,rf	3	0	0	0
Totals	45	15	27	10	Totals	29	1	27	14

Constructioneers.. 2 0 3 0 1 2 0 2 0—10
Loffler .... 0 1 0 0 0 0 0 0 0— 1

Runs—Stahl, Oertel, Bowie, Booker (3), Jenkins, Jewett 2), Hamel, Strieks. Errors—Booker, Strieks (2), Watts, Radtke, Wormsly, Long, Hartman (2). Two-base hit—Bowie. Three-base hits—Hamel, Jewett, Ault. Home run—Booker. Stolen bases—Hamel, Strieks. Sacrifices—Bowie, Strieks, Wormsly. Left on bases—Constructioneers, 11; Loeffler, 4. First base on balls—Off Freschi, 2. Hits—Off Jewett, 1 in 9 innings; off Young, 2 in 1 innings; off Freschi, 13 in 8 innings. Hit by pitched ball—By Freschi (Hamel). Struck out—By Young, 1; by Freschi, 1; by Jewett, 8. Balk—Jewett. Losing pitcher—Freschi.

RACING SELECTIONS

BAINBRIDGE.
1—Fig Leaf, Amour, Bright Flag.
2—Cash Play, Glad Effort, Bocaratone.
3—Crushed Stone, Muff, Harass.
4—Cherrycote, Fred Almy, Justa Moment.
5—Flag Bearer, Crash, Prometheus.
6—Burning Glass, Euphrates, Enthusiastic.
7—Burnam, Richard McDonnell, Bubola.
8—Thomas Patrick, Bright Flash, Union W.
Best bet—Flag bearer.
—Louisville Times (A.P.).

BELMONT.
1—Beret, Boocap, Just Imagine.
2—Icicle, Ivory II, Le Bey.
3—Fall Apple, Deduce, Election Day.
4—Milkman, Sun Mission, Polydorus.
5—Twenty Grand, Jamestown, Sun Meadow.
6—Ruby Keller, Street Singer, Surtees.
Best bet—Twenty Grand.
—Louisville Times (A.P.).

DUFFERIN PARK.
1—Wild Olive, Fire Girl, Tipsy.
2—Ultim, Pink Bunting, Major General.
3—Petabit, Ravine, Snooty.
4—Candy Man, Gay Parisian, Pelorus.
5—Omareen, Allanah, Black Patricia.
6—Old Times, Eliona, Daric.
7—Playabit, Fair Vagary, Phil R.
—Ticker.

BLUE BONNETS.
1—Goeland, Nipigon, First Day.
2—Wingo, Scotland, Grey Lag.
3—Visionary, Prince Peter, Dunellen.
4—Suntica, Howee, Sun Teatime.
5—French Lass, Marine, Donny Johnny.
6—Chatty, Hatbroom, Wu.
7—Woolorac, Elizabeth, Agnes Sorrel.
—Ticker.

COLLEGE OAR PULLING NO SINICURE

Life O. K., Says Pegler, Except for Training and Work.

Continued from Page 17.

traction of the river, and the cinders from the locomotive, chuffing away somewhere off in the distance and cracking the whip with the long string of floats, enhance the lure a bit.

Wisconsin Keeps Coming Each Year.

You have been on the train for hours, anyway, having come early to be sure of getting that seat, and because the Hudson there lies down between the hills, persons of a certain mind, at least, will begin to think longing thoughts of cool spots in the towns on the other side of the river where water washes over the floors as in the one-time saloons down South, and the waiters, their aprons clammy from the spillings of hundreds of schooners, go puffing through the crowded rooms calling "Yes, sir, eight for you; coming up right away; these are for the party at the table over there."

There will surely be a lanking crowd of Wisconsin kids stowed away, possibly without train tickets, on one of the cars, one with a ukulele, another with a banjo, and all singing the best college song of them all, "On Wisconsin," knowing very well that Wisconsin hasn't a chance. But Wisconsin keeps on coming to Poughkeepsie year after year, generally not having rowed a single race in preparation for the big one, owing to the lack of neighboring competition, and I hope to see the time when the Cardinal pennant goes flaming through the dusk to win a race at Poughkeepsie because the school has been so game and because the stowaway rooters are so irrepressible.

Last Minute of Watching Race Is Best.

Some one will be having a flask and some one else a square-face bottle of stuff that would be bad enough under the best conditions but which becomes liquid fire when taken in the glare of sun and the still heat of the valley, and by the third hour of waiting and cracking the whip up and down the bank some of the boys will be wearing their girls' hats and vice versa, and every one will be as well acquainted as the passengers on a 30-day cruise.

By this time, the cool of the river becomes nigh irresistible, but the engineer is an old experienced hand and he knows about when the people will feel most like going over the bank into the water. So he always gives the string a walloping big jerk in time to change the subject.

Of the entire experience of watching a boat race from a flat car, the last minute, I think, is best, the relief hopping down and unkinking and the thought of those cool places on the other bank only half an hour away now; that is a pleasure to live for.

CROWDER TO FACE INDIANS IN FINALE

Continued from Page 17.

the missing at today's game, as they will clown at a high school field day at Ebbets Field, Brooklyn.

Pete Donahue, veteran pitcher signed by the Indians after the Giants had given him his unconditional release, reported to Manager Peckinpaugh yesterday.

You are not even safe sitting behind the screen in the press box. Jack Tulloch, sports editor of the Alexandria Gazette, will furnish proof of this, if necessary. In the Indians' first, a foul from Averill's bat caromed off one of the rafters at the top of the stands and knocked a pipe out of Tulloch's mouth, smashing it to bits. The scribe is now consulting lawyers to see whether he should sue Averill, the Indians or the Nats for the cost of the broken briar.

Ferrell was off badly, Myer singling on his first offering and Manush walking on the next four in a row.

Myer made a really great catch when he raced at full speed to short center to catch Porter's near Texas Leaguer in his fingertips in the third. Ferrell was on first at the time.

Harris hardly had to move for Averill's liner opening round 4.

Kamm was credited with a cheap double in the fourth on a short looper to right. Myer was about to make the catch, but Harris evidently called him off and then let the ball fall safely. This got Fischer in a hole, as Morgan, on first at the time, went to third. Sewell pop-fouled to Bluege, though, for the third out and both runners were left.

Hodapp was napping in the Nats' fourth or the Indians probably would have turned in a double-play on Manush's roller after Myer had singled. When Goldman looked up to peg to second, Hodapp evidently was counting the crowd with no interest in the game. The Indian shortstop just did manage to beat Myer in a race to the bag for a force play.

Ferrell fanned two Nats in both the first and second, but had no other strikeout victims during his stay on the hill.

A typical Sammy West catch was shown the "ladies' day" crowd in the seventh when the Nat center fielder came in fast and cut across toward right to make a brilliant grab of Goldman's looper just as the ball was about to land.

Four Rooms, Kitchen and Bath. Electrical Refrigeration.
Reasonable Rental.
The ARGONNE
16th and Columbia Rd. N.W.

RENT A NEW CAR
10c and 12c per mile
HILEY SYSTEM
730 13th St. N.W.
METropolitan 5558

MISS WALKER, MRS. MARTINEZ LOOM AS NET FAVORITES

Women Enter Semifinal Round

Miss Ryan Surprises by Defeating Miss Pinette, 6-1, 6-0.

Mrs. Miller Advances in League Tourney by Default.

By BOB CONSIDINE.

THE more genteel members of the local tennis racquet brandished real ability on the courts at Sixteenth and Kennedy yesterday as play in the annual Women's District Tennis League tournament advanced to the semifinal round in singles and to the third round in doubles. And it became increasingly evident that Mrs. Ruth Martinez would clash with Miss Frances Walker Sunday afternoon in the final of the event.

Mrs. Martinez, driving with a consistency which gave certain basic resemblance of a practice wall, successfully thwarted the challenge of Sara Moore in the feature quarter-final round match yesterday, keeping the ball in bounds at all odds and displaying, withal, a measure of speed and placement. The match went by the margin of 6—2, 6—0. Miss Moore's only hope being her speed of shot, but that proved a boomerang in that she committed the lion's share of the errors.

Miss Walker Easy Victor.

Frances Walker turned back Edith McKelvey in straight sets, taking the first at 6—2 and the last at 6—1. Her sliding, well-angled shots presented too much of a problem for the girl who displayed her best tennis to date in gaining the quarter-final round. Running her opponent from side to side, Miss Walker won by superior speed, placement and fortitude in keeping the ball in play.

One of the suprises of the day was the manner in which Mary Ryan, heretofore listed in the realms of the also rans, gained the semifinal round bracket by a 6—1, 6—0 victory over Mattie Pinette, who, in the round before had eliminated Betty Cochran, one of the best of the younger crop of lady tennis players hereabout.

The fourth semifinalist entered the picture without the trouble of taking the courts, Mrs. Dorette Miller winning over Mrs. Lee D. Butler by default, when the latter was called out of town.

The feature doubles match of the day saw Mrs. Holmes and her youthful partner, Marywade Moses, defeat Ann Ebbeson and Bernice Reed 6—4, 3—6, 9—7, after having match point against them at 7—6 in the last set. The last point was played long after the street lamps had begun to cast an anemic glow over the region in question.

It remained for the consolation singles to present the item of courtwide interest yesterday. In the second round there was staged a lively combat between Marywade Moses and Miss Maude Sewall, bevisored, bespectacled and besteel-racqueted veteran of the local courts, who is just 40 years older than Miss Moses, to whom she lost, 2—6, 6—4, 6—3.

Miss Sewall, who has played in the Women's District League since its instigation in 1914, displayed all of her old-time steadiness in taking the first set, and all but took the second set from the girl, who was making backhand drives with a rattle when her opponent was playing daily in a clique which included Miss Aida Doyle, Eva Baker, Connie and "Ral" Doyle.

The match lasted 1 hour and 50 minutes, and Miss Sewall was going strong when Miss Moses put away the final point.

Today's draw brings together Mrs. Martinez and Mrs. Miller, at 3 o'clock, and Miss Walker and Miss Ryan an hour later.

SINGLES.

Quarter-final round—Mrs. Ruth Martinez defeated Sara Moore, 6—2, 6—0; Mrs. Dorette Miller won from Mrs. Lee D. Butler, by default; Frances Walker defeated Edith McKelvey, 6—2, 6—1; Mary Ryan defeated Mattie Pinette, 6—1, 6—0.

DOUBLES.

First round—Moore and Philpitt defeated Callaghan and Callaghan, 6—2, 6—2; Mrs. Holmes and Miss Moses defeated Ann Ebbeson and Bernice Reed, 6—4, 3—6, 9—7.

TODAY'S PAIRINGS.

SINGLES.

Semifinal round, 3 o'clock—Mrs. Martinez vs. Mrs. Miller; Miss Walker vs. Miss Ryan, at 4 o'clock.

DOUBLES.

Second round, 11 o'clock—Mrs. Martinez and Frances Walker vs. winner of match between Ford-Thompson and Perry-DeSouza; 4 o'clock, Moore-Philpitt vs. Kingsbury-Raver; 5 o'clock, Holmes and Moses vs. winner of match between Cochran-Graham and Keyser-Johnson.

CONSOLATIONS.

Quarter-final round—Marywade Moses defeated Maude Sewall, 2—6, 6—4, 6—3; Grace Young defeated Ann Ebbeson, 6—0, 6—3; Maycita de Souza defeated Claire Callaghan, 6—3, 6—4; Helen Chaffee defeated Polly Linville by default.

CONSOLATION PAIRINGS.

Semifinal round, 10 o'clock—Maycita de Souza vs. Helen Chaffee; 4 o'clock, Marywade Moses vs. Grace Young.

TOURNEY WINNER AND RUNNER-UP

Post Staff Photos.

Harry Pitt, of Manor Club, yesterday succeeded Billy Howell (inset), of Richmond, as the Columbia Club invitation tourney champion, beating Howell in the finals, two up.

PITT DOWNS HOWELL AT COLUMBIA

Manor Star Winner in Finals, 2 Up, After Stern Battle.

Continued from Page 17.

single putt for a 4. Howell, on the green with his second, lost the hole by taking three putts, and Pitt became 1 up with three to play. The sixteenth and seventeenth were halved in pars. On the final hole Howell was not home with his second shot, and Pitt won easily with a par 4. Pitt's medal score of 75 was all the more creditable because he had a disastrous 7 on the fifth hole. The cards:

Out—
Pitt....... 4 4 4 3 7 4 4 4 4—38
Howell.... 4 4 5 3 6 5 5 3 4—39
In—
Pitt....... 4 5 5 3 5 4 3 4 4—37—75
Howell.... 4 4 5 3 5 5 3 4 5—38—77

At the conclusion of the tournament, in which there were 552 starters, the prizes were presented by Clyde B. Asher, president of the club. The summary:

FIRST SIXTEEN.

Semifinal round—William R. Howell, Hermitage, defeated M. Parker Nolan, Congressional, 3 and 2; Harry G. Pitt, Manor, defeated Everett Eynon, Columbia, 7 and 5.

Final round—Pitt defeated Howell, 2 up.

Defeated eight, semifinal round—J. J. Lynch, Argyle, defeated Frank K. Roesch, Washington, 5 and 3; B. H. Burrows, unattached, defeated J. Monro Hunter, jr., Indian Spring, 4 and 3.

Final round—Burrows defeated Lynch, 6 and 5.

SECOND SIXTEEN.

Semifinal round—John W. Owens, Columbia, defeated W. B. Donham, Glen Ridge, 2 and 1; Maurice Nee, Manor, defeated Emmons S. Smith, jr., Chevy Chase, 4 and 3.

Final round—Nee defeated Owens, 1 up.

Defeated eight, semifinal round—R. W. Gill, Baltimore Country Club, defeated R. W. Bowen, Argyle, 4 and 3; A. E. Rabbitt, unattached, defeated James G. Drain, Washington, 3 and 2.

Final round—Gill defeated Rabbitt, 1 up.

THIRD SIXTEEN.

Semifinal round—John J. Tierney, jr., Congressional, defeated Louis Velasco, Havana Country Club, 1 up; Forrest Thompson, Beaver Dam, defeated Charles W. Cole, jr., Indian Spring, 2 and 1.

Final round—Tierney defeated Thompson, 1 up, 19 holes.

Defeated eight, semifinal round—R. N. Cook, unattached, defeated J. M. Downey, unattached, 1 up, 19 holes; Commander C. B. Hatch, Columbia, defeated D. C. Gruver, Washington, 1 up, 19 holes.

Final round—Hatch defeated Cook, 1 up, 19 holes.

FOURTH SIXTEEN.

Semifinal round—John W. Merritt, Columbia, defeated Walter B. Murphy, Columbia, 4 and 3; Thomas D. Webb, jr., Washington, defeated A. T. Wannan, unattached, 7 and 5.

Final round—Webb defeated Merritt, 4 and 2.

Defeated eight, semifinal round—W. N. Baldwin, Manor, defeated B. C. Brown, Washington, 3 and 2; R. Bennie, unattached, defeated A. S. Gardiner, Columbia, 2 up.

Final round—Bennie defeated Baldwin, 2 up.

FIFTH SIXTEEN.

Semifinal round—J. Marvin Haynes, Columbia, defeated E. T. Rice, Washington, 1 up; J. H. Davidson, unattached, defeated Bruce L. Taylor, jr., Congressional, 1 up.

Final round—Haynes defeated Davidson, 2 and 1.

Defeated eight, semifinal round—E. L. Cogan, unattached, defeated E. J. Carver, unattached, 2 and 1; C. C. Hanswald, Maryland Country Club, defeated L. K. Downey, Manor, 5 and 4.

Final round—Cogan defeated Hanswald, 1 up.

In the handicap tournament held yesterday in conjunction with the invitation tournament, a tie resulted between William E. Shannon 2d and E. E. Krewson, both of Columbia. Their respective scores were 82—13—69 and 83—14—69. Commander R. A. White, Columbia, with 85—15—70, and John G. Biggs, jr., Argyle, with 79—9—70, tied for third.

ENID WILSON NEW BRITISH CHAMPION

21-Year-Older Beats Miss Morgan in Golf Final.

PORTMARNOCK, Ireland, June 12 (A.P.).—Miss Enid Wilson, 21-year-old golf champion of England, today became champion of the British Isles, winning decisively in the finals of the British ladies' golf championship from Miss Wanda Morgan, of Westgate-on-Sea, 7 up and 6 to play.

With the big silver cup, presented to her by James McNeill governor general of the Irish Free State, in her arms Miss Wilson turned her eyes and her thoughts toward the United States and Canada and new golfing worlds to conquer.

Victory Nets U. S. Trip From Father.

Her father promised her either an automobile or a trip to America if she won the cup and she chose the trip. She plans to compete in both the United States and Canadian championships.

The ultimate one-sided outcome of today's final match was unexpected even after the first 18 holes had been played. Miss Morgan, comparatively inexperienced in tournament play, had given Miss Wilson all the competition she wanted on those first eighteen. Miss Wilson had to sink a long one on the eighteenth green to keep her lead on the first round.

Starting out the second round, however, Miss Wilson soon ran up a commanding lead and at the twenty-seventh hole turn was 5 up running out the match by winning two of the next three holes.

NO. 1 JUNIORS BEATEN IN DOUBLES

Wash. Grove Pair Rout Daly-Willis in Semifinals.

THE biggest upset of the District junior tennis tournament in general was scored yesterday afternoon when Al Perkins and Mason DeLand, two youths whose tennis heretofore has only been on display to the natives of Washington Grove, Md., downed the No. 1 seeded doubles team of Charles Daly and Ricky Willis, 6—2, 6—2, in the semifinal round of the tourney's doubles.

Today the upset engineers will clash with Gilbert Hunt and Nathan Ritzenberg in the final round of the tournament at 10 o'clock this morning on the courts at Sixteenth and Kennedy streets.

In routing the highly favored team of Daly and Willis yesterday, Perkins and DeLand set about the task in a fashion far removed from the expected manner of underdogs. They took the net and volleyed into victory in an aggressive, confident way, taking chances and capitalizing heavily on the effects both Daly and Willis showed of their five-set singles match of the day before.

If Perkins and DeLand can maintain their caliber of game, it is likely that they will walk over the youthful combination of Hunt and Ritzenberg this morning. The match will be played for the best two out of three sets.

Mrs. Haynes Eliminated In Dixie Golf Title Tourney

Bows to Mrs. Dodge in Round Before Semifinal; Mrs. Lake, Mrs. Reymond and Mrs. Solomon Other Winners.

By DILLON GRAHAM.

VIRGINIA BEACH, Va., June 12 (A.P.).—Two former Dixie champions from New Orleans, Mrs. Marion Turple Lake and Mrs. Ruth Reymond, today led a quartet of golfers into the semifinals of the Southern women's championship here and were ranked as favorites to meet in the titular match Sunday.

Playing the same fine consistent golf that has characterized her game throughout the tournament, Mrs. Lake eliminated Mrs. Boyd Morrow, of Baltimore, in the quarter-finals today, 5 and 3, while Mrs. Reymond downed Mrs. Jean Jones, former Virginia champion, from Richmond, 3 and 2.

Mrs. Haynes Falters After Leading, 3 Up.

In tomorrow's 18-hole semifinals, Mrs. Lake engages Mrs. Harry Dodge, Florida State champion, from Jacksonville, who today defeated Mrs. J. Marion Haynes, Washington, 3 and 1. Mrs. Reymond meets Mrs. Leon Solomon, Memphis, who beat Mrs. Carl Hess, Birmingham, one up.

Matching par on every hole of the out nine, except the fifth where she was three over with a seven, Mrs. Lake rounded the turn five up on Mrs. Morrow, five times Maryland title holder. Mrs. Morrow won two and halved two holes on the back side, but the match ended on the short fifteenth.

Mrs. Dodge, who yesterday shot the low round of the tournament to overwhelm the defending champion, Mrs. David Gaut, of Memphis, today assumed the giant killer role against Mrs. Haynes. Three down through the sixth hole, Mrs. Dodge squared matters at the halfway mark after a great comeback, and then won three in a row starting with the eleventh. Mrs. Haynes, several times District of Columbia champion, sank a 12-foot putt on the sixteenth to stay in the battle, but Mrs. Dodge's par four on the seventeenth was good enough to win, as Mrs. Haynes' second was trapped and she picked up after failing to come out safely.

Mrs. Reymond Extended By Mrs. Jones.

Mrs. Raymond, playing above her usual good game, had a close encounter with Mrs. Jones. She rounded the turn one up and then won eleventh and thirteenth to go three up. Mrs. Jones won the fourteenth and halved the fifteenth, but her six on the sixteenth was one above Mrs. Raymond's par.

Mrs. Solomon, Memphis, lone representative to win back Mrs. Gaut's championship, barely survived her match with Mrs. Hess, winning one up on the eighteenth after she laid Mrs. Hess a stymie. She was one up through the ninth, with a deuce on this hole. Mrs. Hess became even again by winning the seventeenth, but failed to hop Mrs. Solomon's stymie on the last green.

Par out .... 5 3 4 5 4 5 3 5 3—37
Mrs. Dodge.... 6 4 5 5 6 6 3 5 4—44
Mrs. Haynes.. 5 5 4 4 6 5 4 7 5—45
Par in ..... 5 4 4 4 5 3 5 4 5—39—37—76
Mrs. Dodge... 5 4 4 4 6 4 5 4
Mrs. Haynes... 5 6 5 5 6 3 5 5 ..
Out—
Mrs. Lake..... 5 3 4 5 7 5 3 5 3—40
Mrs. Morrow.. 6 4 6 6 8 4 2 6 4—46
In—
Mrs. Lake..... 6 5 4 4 6 4
Mrs. Morrow.. 5 6 4 4 5 5
Out—
Mrs. Reymond. 6 6 4 5 5 6 3 5 4—44
Mrs. Jones.... 6 5 5 6 5 5 4 5 4—45
In—
Mrs. Reymond. 5 5 5 3 5 3 5
Mrs. Jones.... 5 6 5 5 4 3 6
Out—
Mrs. Soloman. 5 4 5 6 5 4 3 8 2—42
Mrs. Hess..... 6 3 5 5 6 5 3 7 3—43
In—
Mrs. Solomon. 5 5 5 5 5 4 5 6 6—46—42—38
Mrs. Hess..... 6 5 4 5 6 3 5 5 7—46—43—89

TWO HILLTOP COACHES RESIGN

Murphy and Colrick to Leave Posts at Georgetown.

TWO more changes in the staff of athletic coaches at Georgetown University were announced last night, following by two days the appointment of Jimmy Mulligan to succeed John D. O'Reilly as track coach. The latest revelations were that Tom Murphy, freshman football coach, has resigned and that John Colrick, head basket ball and baseball coach, has given up those assignments in preference to making a start in the brokerage business in New York.

While Murphy has definitely severed his connections at the school, Colrick will not do so until the conclusion of the 1931 football season, it was stated. Colrick will serve as assistant to Head Coach Tommy Mills throughout the next gridiron season.

As yet the Hilltop authorities have taken no steps to secure new basket ball and baseball mentors, although it was stated last night that a coach for the court position could be signed shortly.

Kerjis May Succeed Murphy.

Murphy's post as freshman mentor may be filled by Frank Kerjis, who joined the staff this spring as his assistant. Murphy, it is believed, will enter some business in his home town of Bridgeport, Conn.

Colrick and Murphy came to Georgetown from Notre Dame in the winter of 1930, shortly following the signing of Head Coach Mills. At Notre Dame they had played three years on the football teams of the late Knute Rockne. Colrick was an all-round star, having performed regularly for the Irish in basket ball and baseball as well as football.

In his first attempt at coaching basket ball and baseball, Colrick enjoyed fair success during the last academic year. The Hilltop lost a majority of its court games, but balanced the scales with a brilliant diamond campaign.

Colrick, as in 1930, will tutor the ends of the Georgetown football squad this fall. Two other assistants for Mills, to replace Murphy and Clipper Smith, who resigned last winter to take the helm at North Carolina State, probably will be appointed this month.

15 Washington Golfers Try Out Loudoun Course

A party of fifteen golfers yesterday accepted the invitation of the Loudoun County Country Club at Purcellville, Va., to play on the club's golf course. A tournament followed a luncheon served by the Ladies Library Association. Dr. L. T. Hopkins won low gross with 82 and E. F. Walsh was the low net winner with 87—16—71.

PRINCETON COACH RESIGNS.

Princeton, N. J., June 12 (A.P.).—The resignation of Chuck Logg, varsity and freshman crew coach, was accepted at a meeting of the board of athletic control of Princeton University today. Gordon G. Sikes, '16, coach of the 150-pound crew, was named acting coach. Logg had been crew coach at Princeton since 1925.

Princeton already has closed its 1931 season without winning a race.

HARVARD BEATS HOSEI.

Cambridge, Mass., June 12 (U.P.).—Hosei University, of Japan, engaged in a baseball series with teams of American colleges, was defeated by Harvard University here today. The score was 2 to 1. Tomorrow the Japanese nine will meet Holy Cross at Worcester in its last game in the United States.

HIGH POINT GETS SINGTON.

Charlotte, N. C., June 12 (A.P.).—Freddie Sington, all-American football tackle at Alabama last season, today was sent here by the Atlanta Crackers, of the Southern Association, to join the High Point Piedmont League Club.

Sington is an outfielder. He will be freshman coach at Duke University next fall.

HOLDS JOB BUT A DAY.

Richmond, Va., June 12 (A.P.).—Ray Ryan, appointed yesterday as manager of the Richmond Eastern League Club, today resigned and Bobbie Murray, second baseman, was named as playing manager.

Ryan said he resigned to avoid criticism of Charles A. Somma, who recently purchased the club franchise. Somma yesterday appointed Ryan as manager after releasing Cy Williams, announcing that he hoped a change in managers would help raise the local club from its cellar position.

HE'S GATE-CRASHER'S FOE.

Chicago, June 13 (A.P.).—Few gatecrashers get past Al Campion, guardian of the pass gate at Wrigley field, home of the Chicago Cubs. He's been on the job since 1900, and knows all the celebrities of the game.

HONOR BOBBY AND GLENNA.

Columbus, Ohio, June 13 (A.P.).—Bobby Jones and Glenna Collett, king and queen of the American golf, will be honor guests at the international dinner here the evening of June 25 as a social feature prior to the 1931 Ryder Cup matches between British and American professionals.

St. John's and Canadian Lacrosse Teams Clash

Baltimore, Md., June 12 (A.P.).—For the possession of the Lally Cup, emblematic of the North American lacrosse championship, an all-star Canadian twelve and St. John's College, Annapolis, team meet here tomorrow in the first of a two-game series.

The trophy was won last year by the Oshawa Club, Dominion representative, in a two-game series with an all-star group from United States colleges.

This year the undefeated St. John's twelve was selected as a unit as this country's representative.

The Canadians, coached by Eddie Powers, of the Brampton Excelsiors, were put through a light workout today but the Maryland Collegians rested. Cecil Stapleton, Canadian attack, suffered the loss of two teeth in a scrimmage.

The first game will be played at Homewood Field of Johns Hopkins University tomorrow afternoon and the second Monday night, the first night lacrosse contest on record here.

The total number of goals scored will determine the winner of the series. Last year, the Americans won the first game, 7-5, but the Canadians took the second, 6-3, and therefore the series.

Quantico Marines Beat Naval Hospital

Special to The Washington Post.

Quantico, Va., June 12.—The Quantico Marines defeated the Naval Hospital nine of Washington today at Quantico, 12 to 8. The outstanding hitter of the game was Surrett, who hit a homer with the bases loaded, bringing the Marines far into the lead early in the game. The leading hitter for the Naval Hospital was Harnsberger, who collected four for four, bringing in two runs. Bridges was the home run hitter for the opposing team.

The Marines have played 26 games this season and have lost but three. Couch showed his old form again today until the eighth inning, when McWilliams, a newcomer to the team, was put in. He looks like a comer.

Naval H.	AB	H	O	A	Marines.	AB	H	O	A
King,c....	5	3	4	0	Gorman,ss.	4	3	3	3
W'mson,1b	5	1	12	0	Surrett,2b.	5	2	2	2
Bridges,cf.	5	1	2	0	Lusignan,c.	5	2	5	1
Shirft,ss..	5	1	3	2	Cheno'th,3b	5	1	2	1
Harvey,3b.	5	1	0	2	Locke,1b...	5	1	8	1
Payne,2b..	4	1	1	7	Reep,lf....	5	2	1	1
Harnsb'r,lf	4	4	2	0	O'Neil,rf...	4	0	1	0
Osti,rf....	4	1	0	0	Clarke,cf..	*3	1	4	0
Crews,p...	1	0	0	1	Couch,p...	4	2	1	1
Pat'rson,p.	2	2	0	0	McWil'ms,p	0	0	0	0
Totals..	40	15	24	12	Totals...	40	14	27	10

Marines .... 1 5 0 0 4 2 0 0 x—12
Naval Hospital ... 3 0 0 0 0 0 2 3 0— 8

Runs—King, Williamson, Bridges, Shirft, Harvey, Harnsberger (2), Osti, Gorman (3), Surrett, Lusignan, Locke (2), Reep, Clarke (2), Couch (2). Errors—Harvey, Payne, Gorman, Locke. Home runs—Surrett, Locke, Gorman, Bridges. Stolen base—Reep. Double plays—Gorman to Surrett to Locke; Chenowith to Surrett to Locke; Surrett to Gorman to Locke; Crews to Shirft to Williamson; Shirft to Payne to Williamson.

Minor League Results

INTERNATIONAL LEAGUE.

		R.	H.	E.
Toronto	000 000 000	0	5	1
Newark	130 000 00x	4	6	0

Hogsett and Stack; Mangum and Hargreaves.

		R.	H.	E.
Montreal	300 050 201	11	18	0
Reading	000 020 000	2	9	0

Bucksalew and Head; Greene, Mulrooney, O'Keefe and Legett.

		R.	H.	E.
Buffalo	011 010 100	4	12	2
Baltimore	005 130 01x	10	13	1

Fussell, Grampp, Wertz and Pytlak; Richmond, Hopkins and Danning.

		R.	H.	E.
Rochester	100 001 000 000 003	5	11	2
Jersey City	100 100 000 000 000	2	11	2

Starr and Florence; W. Brown and Morrow, Walsh.

SOUTHERN ASSOCIATION.

		R.	H.	E.
Memphis	100 001 000	2	5	0
Birmingham	000 003 01x	4	13	1

Beck, Welzer and Berger; Caldwell and Taylor.

		R.	H.	E.
New Orleans	000 000 000	0	5	0
Chattanooga	102 000 02x	5	9	0

Price and O'Neil; Ragland and Kenna.

AMERICAN ASSOCIATION.

		R.	H.	E.
Milwaukee	200 010 001	4	7	0
Columbus	000 010 010	2	5	2

Caldwell and Manion; Dean, Gudat, Campbell and Hinkle, Desautels.

		R.	H.	E.
Kansas City	000 202 000	4	6	1
Toledo	000 001 000	1	5	2

Thomas and Collins; Peters, Connally and Devormer.

		R.	H.	E.
St. Paul	001 003 120	7	13	0
Louisville	200 000 002	4	9	1

Prudhomme and Fenner; Deberry, Williams and Thompson, Shea.

First game—

		R.	H.	E.
Minneapolis	000 200 000	2	10	2
Indianapolis	101 035 01x	11	12	1

Hensick, Morgan and Hargraves; Burwell and Angley.

EASTERN LEAGUE.

		R.	H.	E.
Springfield	000 201 030	6	10	0
Richmond	002 110 012	7	15	1

P. Loftus, Moore and Urban; Kamp, Woodgie, Adams and Connell.

		R.	H.	E.
New Haven	001 202 010 000 000	6	12	1
Norfolk	010 101 111 000 001	7	18	4

Woodman, Brewer and Staff; Keefe, Brett and Albert.

NEW YORK U. TRACK CAPTAINS

New York, June 12 (U.P.).—Howard R. Tick, of Easton, Pa., and Fred Pumphrey, of Jamaica, N. Y., were elected today to captain New York University's outdoor and indoor track teams, respectively, during the 1932 season. Tick represented New York University this year in the hurdles and field events, with Pumphrey competing in the half mile and relays.

JIM LONDOS WINS.

Philadelphia, June 12 (A.P.).—Jim Londos, Greek claimant of the world championship wrestling title, tonight successfuly defended it against attacks of Jim McMillen, former University of Illinois football captain. Londos threw his opponent in 1 hour 2 minutes 30 seconds, with a body slam and head lock. Londos weighed 200; McMillen, 216.

The bout was held in the Philadelphia National League Baseball Park.

DEPARTMENTAL LEAGUE.

Commerce.	AB	H	O	A	G. P. O.	AB	H	O	A
Shapiro,lf..	4	1	2	1	Meyer,2b..	5	1	2	2
Povich,3b.	4	2	2	3	Reid,ss.	3	1	1	1
Hessler,cf.	4	1	1	0	Reiman,lf..	3	1	0	0
Wells,2b..	4	1	1	2	Harding,1b	4	2	8	0
Gorman,1b	3	1	9	1	Sole,cf.	4	2	3	0
Lewis,c..	3	0	3	1	Yanicki,3b.	4	1	0	1
Sing'n,ss.	3	0	3	2	Becker,rf.	3	1	4	0
Miller,rf.	1	0	0	0	Mealy,c.	2	0	3	1
Kearney,p.	3	1	1	4	Jones,p.	3	0	0	1
Bragger,rf.	1	0	0	0					
Totals..	30	7	24	14	Totals...	31	9	21	6

G. P. O. .... 0 0 0 0 2 1 0 1—4
Commerce .... 2 0 2 0 0 0 2 x—6

Runs—Povich (2), Hessler (2), Wells, Gorman, Reiman, Harding, Becker, Jones. Errors—Kearney (2), Reiman, Yanicki (2), Mealy, Harding. Stolen bases—Lewis, Kearney, Reiman, Becker. Sacrifice—Mealy. Left on bases—Commerce, 8; G. P. O., 12. First base on balls—Off Kearney, 8; off Jones, 5. Struck out—By Kearney, 2; by Jones, 4. Wild pitches—Jones, 2; Kearney.

COLORED DEPT. LEAGUE.

Postoffice.	AB	H	O	A	Vet. Bur.	AB	H	O	A
Lewis,2b..	3	1	2	1	Morris,cf..	2	0	0	0
Payne,1b,c	3	0	5	0	Johnson,cf.	2	0	2	0
Temple,ss.	4	4	2	2	H'kins,ss,p.	5	2	1	1
Malloy,cf..	4	3	2	0	Dorsey,rf..	4	1	2	0
Grant,lf..	4	3	3	0	Woods,lf..	3	0	0	1
Reed,p..	3	1	1	3	Twy'n,1b,c.	3	2	7	2
W'ms,3-1b.	4	0	2	0	Lee,3b..	3	0	4	1
Brown,rf..	4	0	1	0	M'dleton,2b	0	0	0	0
West,c,1b.	4	0	3	1	C'roll,2b,ss.	3	1	0	0
					Blake,p..	2	1	2	1
					Beverly,p..	1	1	0	0
					Clarke,c..	0	0	1	0
					Ashford,1b.	4	0	2	0
Totals..	33	12	21	7	Totals...	32	8	21	7

Postoffice .... 3 3 1 2 4 0 0—13
Veterans Bureau ... 1 0 3 2 1 0 0— 7

Runs—Lewis (3), Temple (3), Malloy (3), Payne, Grant, Reed, West, Johnson, Harkins (2), Dorsey, Blake, Beverly, Ashford. Errors—Williams, Reed, Johnson, Harkins, Twyman, Blake. Two-base hit—Temple. Three-base hit—Harkins. Home runs—Malloy (2), Temple, Harkins, Blake. Stolen base—Temple. Left on bases—Postoffice, 5; Veterans Bureau, 6. First base on balls—Off Blake, 1; off Beverly, 1. Hits—Off Blake, 10 in 4 innings; off Beverly, 2 in 1-3 inning; off Harkins, 0 in 2 2-3 innings. Hit by pitcher—By Blake (Reed, Payne). Struck out—By Blake, 3; by Harkins, 2; by Reed, 3. Wild pitch—Blake. Losing pitcher—Blake.

PLAYGROUND LEAGUE.

N. Y. Ave.	AB	H	O	A	Va. Ave.	AB	H	O	A
Hallett,c..	3	1	5	1	Holt,ss....	3	0	3	4
Shapiro,lf.	3	[illegible]	2	0	D'stead,3b.	4	1	6	3
Flaherty,p	3	1	0	0	Taylor,lf...	4	1	2	0
Coulter,3b.	3	1	0	0	Kuhnert,cf.	2	1	0	0
Whaley,1b.	1	0	10	2	Hend'son,rf	1	1	1	0
Famer,cf..	2	0	1	0	B.J'kins,2b.	3	1	0	2
Longo,ss..	2	0	2	4	Groves,1b..	3	0	10	0
Ciomi,2b..	2	0	1	1	P.Jenkins,c	3	2	5	0
Durand,rf.	2	0	0	0	Stant,p....	3	1	0	0
Totals..	21	4	21	8	Totals...	28	8	21	9

Virginia Avenue....... 0 2 0 1 0 0 8—11
New York Avenue..... 0 0 0 0 0 0 0— 0

Runs—Holt, Darmstead, Taylor, Kuhnert (2), Henderson (2), C. Jenkins, Grove, P. Jenkins, Stant. Two-base hit—B. Jenkins. Home run—Henderson. Sacrifices—Henderson, Kuhnert. Left on bases—Virginia Avenue, 5; New York Avenue, 3. Struck out—By Stant, 5; by Flaherty, 4.

Armour, Home With British Title, Looks to U. S. Open

By EDWARD J. NEIL.

NEW YORK, June 12 (A.P.).—Tommy Armour, open champion of Great Britain and Canada, king of America's professional golfers, returned today from his latest triumph overseas, keen and eager to tackle the one great world left for him to conquer this year—the American Open.

You never could tell, as the Black Scot of Edinburgh held the British open title cup in the hollow of his left arm while photographers posed him on the deck of the Aquitania, that this arm was shattered by machine gun bullets during the World War. There was no sign, as he squinted into the talking picture cameras and told how it felt to be Bobby Jones' successor as Britain's golfing ruler, that he was blinded in one eye by the same leaden hail.

Armour Says He Was Lucky.

"I was lucky to win," he said, his lean, dark face smiling. "It wasn't that I took too few strokes but that the rest of the boys took too many. Any one must be lucky to win a major tournament. I'll do everything I can to make the luck hold at Toledo next month."

Gene Sarazen and Johnny Farrell, like Armour, former American Open champions, came back on the Aquitania with him, but their versions of the championship play were somewhat different.

"It was the gamest exhibition of golf I ever saw," said the chunky Sarazen. "On those terrible final three holes at Carnoustie he refused to bog down. He got his pars where the rest of us threw away our chances. He set up his score for us to shoot at and we all had a chance to beat him. But none of us did."

Mrs. Armour, who saw the tournament along with Farrell's mother and Sarazen's wife, added another bit to the picture.

"The last hour and a half, when a half dozen players had a chance to beat Tommy, was pure agony," she said. "He hid away in the hotel and I brought him reports. It was terrible to see them use up all those strokes on the last three holes, but somehow I couldn't exactly cry about it."

Believe New Ball An Improvement.

Once the subject veered away from the tournament itself, Tommy had several interesting things to say. He believes the new ball now in use here is better than the old one, because it sits up better in the fairway, although he admits this is no help to the ordinary player who lacks fine control of his clubs. He thinks the new ball will not hurt the scoring in the American open and he believes the British Ryder Cup team will give the American pros a stiff battle at Columbus. Gene Sarazen says just the opposite. Both agree that Scotland's courses are the most severe they've ever seen.

Jurado Thought He Won Title After Final Putt

New York, June 12 (A.P.).—The explanation of how Jose Jurado, Argentine professional, managed to fritter away a four-stroke lead in the last nine of the British open championship and wind up second to Tommy Armour, was brought into port on the Aquitania by Gene Sarazen today.

The South American is of such a volatile type his friends do not dare tell him his standing in the course of a tournament round for fear the information will affect his play, Gene said. Jose afterward told him the story this way.

"I am leading by four strokes, play like a sheep. They don't tell me my score. I sink my last putt. There is no applause. I am surprised. What's the matter? I am the champion! Maybe I am unpopular victory. I am sad.

"Then they tell me I am not champion. Then I am very sad."

HARRIS BACK AT SECOND BASE

"Bucky" Harris, Detroit "bench" manager since 1928, is back at his old second base post to fill in for the injured Charley Gehringer. He is shown (right) as he appears today, and (left) as he appeared in his sprightly days in 1925 as manager of the Washington Nationals. Notice any difference?

CAPITAL CITY LEAGUE WEEK-END SCHEDULE

TODAY.

INSECT SECTION.

Swann's Shop vs. Lionels, West Ellipse, 1 p. m.

Georgetown vs. K. of C., North Ellipse, 11 a. m.

Washington Orioles vs. Langdon, North Ellipse, 3 p. m.

TOMORROW.

UNLIMITED SECTION.

Section A.

St. Joseph vs. Phoenix-Blue Coal, North Ellipse, 3 p. m.

Dixie Pigs vs. Ciro's Villagers, Berwyn, 3 p. m.

Congress Heights vs. Columbia Heights, Congress Heights, 3 p. m.

Section B.

Saks Clothiers vs. Majestic Radios, South Ellipse, 3 p. m.

Foxall A. C. vs. Capitol Heights, Foxall, 3 p. m.

Army Medicos draw bye.

Montgomery County Section.

Old Colony vs. German's Bakery, at Garrett Park, 3 p. m.

Chevy Chase vs. Takoma Tigers, at Chevy Chase, 3 p. m.

Bethesda F. D. draws bye.

SENIOR SECTION.

Section A.

Dixie A. C. vs. C. A. O'Briens, No. 10, 3 p. m.

Koontz Service Station vs. Olmsted Grill, No. 9, 3 p. m.

Linworth A. C. vs. Lionel A. C., No. 10, 1 p. m.

Section B.

Franc Jewelers vs. Sterling A. C., No. 9, 1 p. m.

Chevy Chase vs. De Molay, Turkey Thicket Field, 1 p. m.

Miller-Roamers vs. Acme Printers, No. 2 Fairlawn Diamond, 3 p. m.

JUNIOR SECTION.

Section A.

Ross Jewelers vs. Fox A. C., North Ellipse, 11 a. m.

Stewart Pharmacy vs. Lionels, No. 10, 11 a. m.

Fussell-Young vs. Takoma, Takoma Recreation Center, 3 p. m.

Section B.

Schwartz Diamonds vs. Clifton Barbers, Camp Meigs, 1 p. m.

Dor-A 'Juniors vs. Swann's Service, No. 2 Fairlawn, 1 p. m.

Neighborhood House vs. Georgia Avenue Business Men, Camp Meigs, 3 p. m.

Midget Section.

National Pale Dry vs. Wonder Bread, Camp Meigs, 11 a. m.

The Shade Shop vs. Spengler, Turkey Thicket, 11 a. m.

Georgetown vs. Samosets, No. 2, Fairlawn, 11 a. m.

American Legion.

Spengler Post vs. Nash Post, West Ellipse, 1 p. m.

Sergt. Jasper Post vs. Victory Post, West Ellipse, 3 p. m.

THE HECHT CO.
F Street at Seventh

MALLORY
CRAVENETTE
STRAWS
$4 and $5

CRAVENETTE . . . the nationally famous process which makes a Mallory moisture-proof, wearproof and lookproof. Every $5 Mallory has the patented "Flex-elnt" headband which adjusts the band to your head.

2 Seconds by Direct Elevators to the Men's Hat Department—Second Floor.

BITTER FIGHT LOOMS ON RAIL RATE RAISE

Shippers and Farmers Are Expected to Contest Roads' Request.

(United Press.)

An economic battle comparable perhaps in scope and bitterness with the Hawley-Smoot tariff controversy is expected to result from the filing next week of the railroad's request from authority to increase all freight rates by 15 per cent.

The Interstate Commerce Commission expects to give the railroad men full opportunity to present their argument, on behalf of themselves, their stockholders, and the effect of rail earnings upon business in general.

But shippers and farmers through their organizations are expected to train their big guns of argument against the proposal, mostly on the argument that higher rates will increase tremendously the cost of living everywhere, and strike especially hard at their own businesses.

Estimate 10 Per Cent Average Raise.

As in the tariff fight, the consumer, who pays the tax eventually, will have only a few small voices lifted for him.

About $400,000,000 a year in rail revenues are involved in the fight.

A straight 15 per cent increase would bring in an amount much larger than this, but the rail men have said they will not increase all rates by the maximum, and some not at all. They estimate the increase will average 10 per cent. If they get the authority they ask, rates probably will be increased on long-haul large-bulk commodities which trucks can not carry in competition with steam trains.

Instead of the 531 senators and representatives who decided the tariff fight, eleven commissioners will rule on this great economic struggle. Commission opinion is that the case will be one of the most important of the decade, and arrangements are expected to be made for distributing the members' vacations so that a majority can be here most of the summer for the hearings. All the commissioners probably will participate in the final ruling if there is a close division of opinion.

Will Expedite Action.

The railroads in asking for a general authorization, instead of filing a complete set of schedules, will avoid the necessity of a long series of specific hearings on various commodities. This will expedite the action considerably, it is expected, but it is not likely that if the authorization is granted, any of the rates could be made effective befor autumn.

Announcement of the mminent filing of the railroads' petition—probably next Thursday—stimulated speculation as to what has happened to the great four-system Eastern merger plan announced by President Hoover several months ago. "Minor details" were said to be delaying its submission to the commission. Senator James Couzens (Republican), of Michigan, powerful in rail legislation, attacked it. So far Couzens has not taken sides on the rate-increase plan.

The strong railroad labor movement, which has through its publication expressed great fear of wage cuts, is expected to remain quiet in the rate increase plan. Many rail men view rate inncreases as an alternative to wage cuts.

Fruit Men Fight Proposal.

Organized fruit and vegetable men already have opened fire on the rate proposal, charging it I sa consumers' tax that will operate further to decrease the farmer's return. They assert that railroads now are getting 30 to 50 cents out of every dollar the farmer gets for his products—in the case of watermelons, the railroads get $1.34 for every $1 paid to the farmer.

Great questions of economic policy are involved; whether rail rates should be lifted at a time when other services and commodities are dropping rapidly in price, whether such an increase would stimulate business and prices, whether the farmers would be hurt or helped in the long run; whether the Nation's buying power would be increased or decreased.

Hearings Will Start Soon.

The hearings are expected to start within a few weeks, likely during July.

Then eleven men will sit in secret session to decide the issue. The Hawley-Smoot tariff, under open discussion by Congress and everyone else, took 17 months to complete. But a decision in this case, due to the power of Congress settled upon the commission by law, fact-finding methods, and its compactness, is likely within a few months.

Before snow falls a mimeographed statement announcing the ruling will be made public.

Failure to Pay Alimony Charged to Husband

Justice Jennings Bailey yesterday signed an order requiring Cyril Dean Gallagher, of Sixteenth street near Euclid street northwest, to appear in the District Supreme Court and show cause why he should not be adjudged in contempt of court for his failure to pay to his wife, Mrs. Louise Gallagher, alimony as directed.

Mrs. Gallagher told the court that her husband was $2,000 in arrears in his payments to her. Gallagher had been directed to pay $100 a month.

Wife Sued for Divorce Denies Nagging Charge

Mrs. Justine Laura Lomedico, of Newton street near Fourteenth street northwest, yesterday filed an answer to her husband's suit for a limited divorce, denying that she had nagged him or had quarreled with him.

On the contrary, Mrs. Lomedico says her husband, Frank Joseph Lomedico deserted her April 23, and has refused to support her.

Teacher Struck by Auto.

Miss Edith Davis, teacher at Kingsman School, and daughter of Detective Sergt. Eugene Davis, of the police auto squad, was knocked down by an auto late yesterday while crossing the street to enter her home at 1333 Maryland avenue northeast. Miss Davis was treated for concussion of the brain and contusions of face and body. According to police, the machine was operated by Hyman Galler, of Quincy street near Seventh northwest.

Trio Unhurt as Plane Upsets.

A gust of wind upset a Standard Oil monoplane piloted by Lieut. H. H. White, with two passengers aboard, at the Washington-Hoover Airport yesterday, partly tearing away one of the wings and damaging the landing gear. Lieut. White, who was coming in from Newark, N. J., managed to halt the ship right side up without injuries to passengers or himself.

HEADS DOCTORS

Associated Press Photo.

DR. EDWARD HENRY CARY, of Dallas, Tex., dean emeritus of Baylor University College of Medicine, is the president-elect of the American Medical Association. He was chosen during Philadelphia convention.

PHYSICIANS DISCUSS SURGICAL HOT KNIFE

Instrument Declared Deadly to Cancer Cells; Colds and Indigestion Traced.

Philadelphia, June 12 (A.P.).—A "hot knife" for surgery, progress in a cure for congenital dislocation of the hip, and tracing of colds and indigestion to strange causes were some of the subjects discussed at the closing session of the annual convention of the American Medical Association today.

The "hot knife" is not so warm to the touch—barely 120 degrees Fahrenheit—but it is deadly to cancer cells. It is eaqually deadly to all rapidly growing cells, but is not so lethal for the great mass of normal cells which have passed their growth period.

Thirty-four cases of digestive disturbances traced to the thyroid gland were reported by Dr. J. Russell Verbrycke, jr., of Washington, D. C.

He considered them remarkable because the thyroid in each case apparently was normal. The fact that the thyroids were not functioning properly was discovered through use of one of the most delicately balanced tests of science, measurement of the basal metabolism rate, which means the amount of energy expended by the body when at rest.

A possibility that the carriers of typhoid fever will be reduced to the vanishing point in the next quarter of century was predicted by Dr. James G. Cumming, Washington, D. C.

12,300 Employed On District Jobs

Gotwals Figures Disclose Huge Force Working on Building Projects.

The District engineering department is doing much to relieve unemployment in Washington, according to figures revealed yesterday by Maj. John C. Gotwals, engineer commissioner. It is, in fact, one of the largest employers in the District.

Both directly and through contracts the District engineering department is providing work for 12,300 day laborers and skilled workmen. Of this number 3,300 are employed by the engineering department, while 9,000 are hired by contractors on District projects. All, however, are paid by District funds.

This is ten times the number of per diem workers being employed at present by the Federal Government in the District, according to figures of the Supervising Architect's office of the Treasury Department. The Commerce Department project provides work for 700; the Department of Agriculture extension and power plant employs 400 more; while an additional 100 are working on miscellaneous projects.

Girl, 5, Injured in Crash.

A collision between an Army truck from Fort Myer and a private automobile at Twelfth and D streets southwest yesterday, brought slight injuries to Wanda Lee Womeldorph, 5 years old, of Opequon, Va. The girl was taken to Emergency Hospital for treatment of a cut over her eye and shock.

Pedestrian Hit by Auto.

Running to catch a street car at Eighth and H streets northeast late yesterday, Charles Peterson, 70, of 1149 Fourth street northeast, was struck by an auto and painfully injured. Removed to Casualty Hospital, he was found to have a fractured rib and numerous bruises about the body.

MOVEMENTS OF STEAMSHIPS

New York, June 12.

ARRIVED FRIDAY.

Hamburg, from Hamburg.
Bremen, from Bremen.
Aquitania, from Southampton.

SAIL SATURDAY.

Volendam, for Rotterdam.
President Harding, for Hamburg.
Lapland, for Antwerp.
St. Louis, for Hamburg.
City of Bristol, for Port Said.
Scythia, for Liverpool.
Adriatic, for Liverpool.
Cameronia, for Glasgow.

SAILS SUNDAY.

Bremen, for Bremen.

SAIL MONDAY.

Exanthia, for Constantza.
Cabo Mayor, for Barcelona.
Hinnoy, for Algiers.
Habana, for Coruna.

REPORTED BY RADIO.

Lafayette, from Havre; due at pier 57, North River, Saturday.
Statendam, from Rotterdam; due at Fifth street, Hoboken, Saturday.
Caledonia, from Glasgow; due at pier 56, North River, Sunday.
Caronia, from Southampton; due at pier 56, North River, Sunday.
Samaria, from Liverpool; due at pier 54, North River, Sunday.
United States, from Copenhagen; due at Sixth street, Hoboken, Sunday.
Dresden, from Bremen; due at pier 42, North River, Monday.
France, from Havre; due at pier 57, North River, Monday.
Pennland, from Antwerp; due at pier 60, North River, Monday.
Minnetonka, from London; due at pier 58, North River, Monday.
Roma, from Genoa; due at pier 97, North River, Monday.
American Banker, from London; due at pier 39, North River, Monday.
Drottingholm, from Gothenburg; due at pier 97, North River, Monday.
Pulaski, from Gdynia; due at Thirty-ninth street, Brooklyn, Monday.
Stavangerfjord, from Oslo; due at Thirtieth street, Brooklyn, Monday.
Majestic, from Southampton; due at pier 59, North River, Tuesday.
Baltic, from Liverpool; due at pier 59, North River, Tuesday.
Europa, from Bremen; due at Fifty-eighth street, Brooklyn, Thursday.
Resolute, from Hamburg; due at pier 86, North River, Thursday.

FINAL PLANS SHAPED IN BIG RAIL MERGER

Early Action by I. C. C. to Be Sought to Allow Capital Expenditures.

New York, June 12 (A.P.).—Final details of the plan for merger of Eastern railroads into four great systems were discussed today at a meeting of railroad executives in the offices of the Pennsylvania Railroad.

It is understood in railroad circles that early action will be sought on the proposal by the Interstate Commerce Commission as a measure that would release capital expenditure now held up by uncertainty over merger plans as well as permitting operating economies which would strengthen railway credit. It was reported the petition may be filed with the commission by the first of July.

It was reported also that no substantial change has been made in the tentative outline of the four systems announced last December, when success climaxed years of effort to reach an agreement. The systems would be headed by the Pennsylvania, New York Central, Baltimore & Ohio and the Van Sweringen lines.

W. W. Atterbury, president of the Pennsylvania; Patrick E. Crowley, president, New York Central; J. J. Bernet, president, Chesapeake & Ohio, and O. P. and M. J. Van Sweringen, attended the conference. It was a continuation of conversations begun yesterday prior to the meeting of railroad presidents of East, South and West to agree upon a petition for an increase in freight rates.

Allocation of short lines and certain terminal rights were the subject of the meetings this week.

One of the stumbling blocks to the consummation of merger plans has been the question of allowing the Pennsylvania trackage rights over the Nickel Plate between Ashtabula, Ohio, and Brocton. It was submitted to a board of arbitration and a report is expected within a few days. The New York Central has protested against the granting of such rights, but it was currently reported in railroad circles that its protest probably would be overruled.

Shapiro Trial Due To Reopen Monday

Government Has Score of Witnesses to Call in Fraud Hearing.

The trial of Jacob B. Shapiro, real estate operator, will be resumed in District Supreme Court Monday morning, after a three-day recess. Shapiro is being tried on an indictment charging him with using the mails to defraud.

Assistant United States Attorney John T. Fihelly, prosecuting the case for the Government, has a score or more witnesses yet to be heard. Alvin Newmyer, attorney for Mr. Shapiro, has not indicated how many witnesses he expects to call.

The existence of trusts on property that was bought without those trusts being disclosed to the purchasers is the basis for the charge against Shapiro. The defense contends that these trusts, which, in effect, constituted a third trust, were paid off by the real estate dealer and that none of the home purchasers lost any money.

The Weather

TODAY'S SUN AND TIDE TABLE

			A.M.	P.M.
Sun rises... 4:41	Sun sets... 7:34	High tide...	5:51	6:20
		Low tide...	12:00	12:57

WEATHER CONDITIONS.

U. S. Dept. of Agriculture, Weather Bureau Washington, Friday, June 12—8 P. M.

For the District of Columbia and Maryland—Partly cloudy Saturday and Sunday; local thundershowers Saturday night or Sunday; not quite so warm Sunday; gentle to moderate southerly winds.

For Virginia—Partly cloudy Saturday and Sunday; local thundershowers Sunday and in southwest portion Saturday; not quite so warm in interior Sunday; moderate southerly winds.

Pressure is low west of Hudson Bay with a trough extending southward to Arkansas, Churchill, Man., 29.58 inches and Minneapolis, Minn., 29.70 inches. Pressure is relatively high from Quebec southward to Florida, Dolbeau, Que., 30.12 inches, and Miami, Fla., 30.04 inches. Within the last 24 hours local showers and thunderstorms have occurred in the Mississippi and lower Ohio Valleys, Tennessee, and the northern Plains States. The temperature has risen in the Plains States and North Pacific States. Elsewhere temperature changes have been unimportant.

The indications are for local thundershowers Saturday in the Ohio Valley and the lower Lake region, and portions of the Middle Atlantic States, and on Sunday in the middle Atlantic and portions of the North Atlantic and South Atlantic States. It will be somewhat cooler Saturday in the upper Ohio Valley, and on Sunday in the middle Atlantic States.

Local Weather Report.

Temperature—Midnight, 64; 2 a. m., 63; 4 a. m., 60; 6 a. m., 61; 8 a. m., 71; 10 a. m., 76; 12 noon, 80; 2 p. m., 82; 4 p. m., 83; 6 p. m., 83; 8 p. m., 80; 10 p. m., 75. Highest, 86. Lowest, 60. Relative humidity—8 a. m., 62; 2 p. m., 46; 8 p. m., 55. Rainfall (8 p. m. to 8 p. m.), none. Hours of sunshine, 14.9. Per cent of possible sunshine, 100.

DEPARTURES FROM NORMAL.

Accumulated excess of temperature since January 1, 1931, 253 degrees.

Deficiency of temperature since June 1, 1931, 12 degrees.

Accumulated deficiency of precipitation since January 1, 1931, 4.12 inches.

Deficiency of precipitation since June 1, 1931, .71 inch.

Temperatures and Precipitation.

Temperatures and precipitation for 24 hours ended Friday, 8 p. m.

	Highest Fri.	Lowest Thur. night	Fri. 8 p.m.	Rainfall
Washington, D. C.	86	60	80	....
Asheville, N. C.	84	58	66	....
Atlanta, Ga.	94	74	88	....
Atlantic City, N. J.	78	58	62	....
Baltimore, Md.	86	64	80	....
Birmingham, Ala.	92	68	84	....
Bismarck, N. Dak.	84	56	82	....
Boston, Mass.	70	56	62	0.04
Buffalo, N. Y.	78	60	70	....
Chicago, Ill.	86	70	74	....
Cincinnati, Ohio	88	68	76	....
Cheyenne, Wyo.	72	48	56	0.08
Cleveland, Ohio	82	64	80	....
Davenport, Iowa	76	64	68	0.20
Denver, Colo.	80	54	68	....
Des Moines, Iowa	76	64	74	0.52
Detroit, Mich.	82	64	72	....
Duluth, Minn.	58	44	58	0.48
El Paso, Tex.	98	74	96	....
Galveston, Tex.	86	78	80	....
Helena, Mont.	76	48	76	....
Indianapolis, Ind.	90	70	74	0.02
Jacksonville, Fla.	92	72	80	....
Kansas City, Mo.	82	64	80	0.06
Little Rock, Ark.	84	66	82	0.36
Los Angeles, Calif.	74	62	72	0.02
Louisville, Ky.	92	70	76	....
Marquette, Mich.	82	58	76	....
Memphis, Tenn.	88	70	70	0.08
Miami, Fla.	86	80	80	0.02
Mobile, Ala.	84	70	78	....
New Orleans, La.	90	72	84	....
New York, N. Y.	78	60	62	....
North Platte, Nebr.	84	56	80	....
Omaha, Nebr.	82	64	80	0.24
Philadelphia, Pa.	84	62	74	....
Phoenix, Ariz.	104	72	100	....
Pittsburgh, Pa.	86	60	82	....
Portland, Me.	70	56	68	0.28
Portland, Oreg.	80	52	78	....
Salt Lake City, Utah	80	64	76	0.01
St. Louis, Mo.	80	70	76	....
St. Paul, Minn.	72	66	70	0.46
San Antonio, Tex.	94	74	94	....
San Diego, Calif.	72	64	66	....
San Francisco, Calif.	66	54	62	....
Santa Fe, N. Mex.	80	52	76	....
Savannah, Ga.	94	72	80	....
Seattle, Wash.	68	54	68	....
Springfield, Ill.	82	70	76	0.04
Tampa, Fla.	88	74	84	....
Toledo, Ohio	80	62	72	....
Vicksburg, Miss.	88	72	86	....

River Bulletin.

Harpers Ferry, W. Va., June 12.—Potomac River slightly cloudy and Shenandoah muddy.

POST'S DAILY LEGAL RECORD

FRIDAY, JUNE 12, 1931.

COURT OF APPEALS.

Adjourned from day to day.

DISTRICT SUPREME COURT.

Assignment Commissioner's Office, Mr. Frederick C. O'Connell, Assignment Commissioner, Metropolitan 4867.

Assignment for Monday, June 15, 1931—Law cases:

No. 354. Mitchell vs. Bateman. Attys., O'Shea, Burnett—Miller.
No. 434. Park Savings Bank vs. New York Indemnity Co. et al. Attys., Sherier—McAtee, Sothron, Koenigsberger.
No. 495. Cone vs. Western Union Telegraph Co. Attys., Hall—Leah.
No. 401. Roche vs. Vogue Cleaners. Attys., O'Shea, Burnett—Simon, Koenigsberger, Young & Brez.
No. 388. Burroughs vs. Hopkins. Attys., O'Shea, Burnett—Morganston.
No. 395. Reed vs. Hopkins. Attys., O'Shea, Burnett—Morganston.
No. 490. Stillwell vs. Johnson. Attys., McNeill—Morehouse.
No. 297. Demeter vs. United States. In re estate of Chas. Coxen. Attys., J. B. Stein—G. B. Fraser.
No. 494. Bayles vs. Emile, Inc. Attys., Simonton—Leahy, Toland.
No. 451. Stickney vs. Collins. Attys., Turnage—O'Shea, Burnett.

EQUITY CASES.

No. 193. Dietz vs. Dietz. Attys., Riordan—Breen.
No. 365. Shepherd vs. Shepherd. Attys., Hinman—Marshall, Neudecker.
No. 307. Malakatis vs. Bettius. Attys., Seal—Nicholson.
No. 344. Heigle vs. 1336 Eye Street, Inc. Attys., Lowrey—Douglas, Obear, Douglas, Campbell.
No. 139. Wyman vs. Wyman et al. Attys., Marshall, Krupsaw—J. B. White.
No. 443-A. Chambers vs. Hill. Attys., Gardiner—Lambert.
No. 578. Sellers vs. Sellers et al. Attys., Hufty—Hayes, Howard.
No. 1957. U. S. A. vs. Seager, jr. Attys., Rover, Gallagher—P. P. (Admiralty).
No. 371. Hopfenmaier vs. Simon. Attys., David, Newmyer—Simon, Koenigsberger, Young & Brez, Denit.
Mancuso vs. Mancuso. Attys., J. R. Shields—J. N. Halper.
No. 207. Biggs vs. Dewey & Co. Attys., Downing, Berry, Malloy—Tobriner, Whiteford, Marshall, Hart.
No. 95. Dettmors vs. Taylor. Attys., Peyser, Edelin—Geo. Sullivan.
Anderson vs. Police Association, D. C. Attys., Mounton, McNeill—R. Hart.
No. 85. Graves vs. Construction Engineers. Attys., Rhodes—Krupsaw.
Nos. 126 and 135. Chessin vs. Robertson. Attys., Chessin—Hostetler.

MOTIONS COURT—Mr. Justice Jennings Bailey presiding; J. Wesley Gardner, jr., clerk.

No. 52920. Bertha Z. Mead vs. Charles Norman Mead; order for alimony. Attys., R. Neudecker—D. L. Grantham, L. F. Denton.
No. 52860. Evaline F. Ford vs. Charles Y. Ford; order of publication. Atty., Charles I. Kaplan.
No. 51569. Raymond Jackson vs. Ellen Jackson; order appointing Yerger Morehead to take testimony. Attys., Charles S. Baker, Benjamin L. Tepper—Julian L. Latimer.
No. 52891. Beulah Simon vs. Rosa Saks et al.; order dismissing bill at cost of plaintiff. Attys., Lewis, Stamen & Lewis—P. Rosenfeld.
No. 49894. Louise M. Gallagher vs. Cyril Dean Gallagher; rule returnable first Wednesday. Atty., Godfrey L. Munter.
No. 51848. Harry G. Eckhardt vs. George B. Bryan; order dismissing cause at cost of plaintiff. Attys., Benjamin L. Tepper, Charles S. Baker—Linkins, Whiteford, Marshall & P. Hart; Burkart & Quinn.
No. 52141. Alice Taylor Bell vs. William E. Bell; decree pro confesso. Attys., Nettie Y. Jones—R. E. Willford.
No. 52177. Daniel Lois Preston vs. Arthur M. Preston; order discharging rule. Attys., H. M. Fowler—B. T. Ansell, George M. Wilmeth, David L. Riordan.
No. 52886. Charles H. Tompkins Co. et al. vs. Robert J. Hoage; interlocutory injunction pendente lite. Attys., Swingle & Swingle—Leo A. Rover.
No. 52897. Catherine Malacates vs. Alexander Malacates; order for defendant to pay rent. Atty., Louis O. Hodges, jr.
No. 51601. Wilhelmina S. Young vs. Edward H. Young; final decree of absolute divorce. Attys., W. A. Coombe—John A. Chumbley.
No. 51776. Riggs National Bank vs. Ellen V. Frey et al.; order approving investment. Atty., Frank J. Hogan.
No. 51425. Helen Constance Hannan vs. Walter P. Pfeiffer; order authorizing investment. Attys., I. W. Sohon—Hause, Hill & Bradley.
No. 52752. Marie E. Henning vs. Jennie Barstow; order of publication. Atty., George C. Gertman.
No. 52753. Marie E. Henning vs. heirs of Jane C. Dyer; order of publication. Atty., George C. Gertman.
No. 50469. Estelle E. Jones vs. Michael Jones; rule returnable June 25. Attys., Fred B. Rhodes, Cooper B. Rhodes—J. F. Wilson.
No. 51839. Kahl K. Spriggs vs. Harold H. Shaller; final decree. Attys., Ellis Ferguson, Houghton & Gary—Fred B. Rhodes, Cooper B. Rhodes.
No. 52989. Alfred Edwin Ryan, jr.; order of publication. Atty., J. L. Edgerton.
No. 51485. Caroline Monaco vs. Charles Monaco; final decree of absolute divorce. Attys., Nita S. Hinman—Denny Hughes.
No. 52673. Malcolm Hufty vs. heirs of Henry Addison; order of reference to M. M. Murray, examiner. Atty., Malcolm Hufty.
No. 52955. R. C. A. vs. Federal Radio Commission;
No. 52956. National Broadcasting Co. vs. Federal Radio Commission;
No. 52957. Radio Marine Corporation vs. Federal Radio Commission;
No. 52958. R. C. A. Victor Co. vs. Federal Radio Commission; order denying motion for injunction and denying motion to dismiss in each case. Attys., Louis Titus, C. P. Slemp—Duke M. Patrick et al.
No. 42546. Lile D. Honig vs. Sarah Louise Honig; order discharging rule. Attys., O'Shea—Whelan & O'Connell.
No. 52398. Harry H. Nichols vs. Joseph Parker Camp; decree making pro confesso final. Atty., George H. O'Connor.
No. 52560. Edna M. Taylor vs. William M. Taylor; rule returnable June 18. Attys., George A. Parker—Jean M. Boardman.
No. 79519. B. H. Warner, jr. vs. Commissioner Richardson; demurrers to several pleas of defendant sustained. Attys., George C. Ober, jr.—Louis O. Hodges.
No. 77268. Sherwood Bros. vs. Milton Elliott; motion for judgment under 73d rule sustained as to the defendant Milton Elliott for $873.54; in all other respects motion overruled. Attys., Brandenburg & Brandenburg—C. R. Heflin.
No. 79301. Dr. James R. Armstrong vs. Dr. Theresa M. Shippell; motions to strike portions of pleas overruled. Attys., S. and W. Lichtenberg—Mae Helm, M. E. Croggan.
No. 79541. U. S. ex rel. Lowrey vs. Blanche Neff; demurrer to respondent's return to rule overruled; ten days to reply. Attys., P. T. J. Kelly—H. W. Wheatley.
No. 2500. Bankruptcy. Sarah Levey; order authorizing sale of real estate.
No. 2540. Bankruptcy. Benjamin J. Cady; adjudication and reference.
No. 2538. The S. & S. Importing Co.; adjudication and reference.
No. 13419. Lunacy. Harry W. Mullen; order appointing Nellie Waters committee; bond, $200.
No. 8737. Lunacy. Clarence A. Brown; order appointing Charles W. H. Brown committee; bond, $16,000.
No. 13172. Lunacy. Jennie S. Mendenhall; order approving investment.
No. 3020. Lunacy. M. Josephine Bridget; order approving investment.
No. 4190. Lunacy. Mary Agnes Lee; order to expend sum to make repairs.
No. 9740. Lunacy. Annie DeBari; order approving auditor's report.
Administration No. 40568. Sarah M. Huddleson; order resetting date for trial of issues.

CIRCUIT COURT 1—Mr. Justice Frederick L. Siddons presiding; Richard J. Kirkland, clerk.

No. 75868. Fulton R. Gordon vs. Biggs Johnson Construction Co. et al.; trial resumed, same jury; respited to Monday, June 15, at 10 o'clock. Attys., Obear, Campbell, Warren—McAtee, Koenigsberger.
No. 75238. Charles D. Kenney vs. North Capitol Savings Bank; motion to strike from records proposed amendments to bill of exceptions granted. Attys., Frank B. Hoffmann, Francis W. Hill—Burkart & Quinn.

CIRCUIT COURT 2—Mr. Justice James M. Proctor presiding; Russell P. Belew, clerk.

No. 75156. Della M. Orton vs. Palais Royal, Inc.; jury sworn, verdict for plaintiff for $1,000. Attys., O'Shea, Burnett, Goldstein—Harlan Wood.

CIRCUIT COURT 3—Mr. Justice Joseph W. Cox presiding; James F. Howell, clerk.

No. 51275. Angelina Chicca vs. Alfred J. Chicca; interlocutory decree of divorce. Attys., W. A. Coombe, jr., Fitzgerald.
No. 75797. Vincent A. Hughes vs. Mervyn C. Buckay; jury sworn and respited to Tuesday, June 16, 1931. Attys., William E. Leahy—Ballinger & Doyle.
No. 75368. Queensberry Corporation vs. Vestry of Parish of St. Stephen's Church; jury sworn, verdict for defendant for $50,346.63. Attys., R. L. Merrick—James C. Wilkes.
D. C. 2056. In re square N-515 for alley purposes; hearing of exception; order overruling exceptions and objections and ratifying verdict.
Assignment for Monday, June 15:
No. 2099. In re square 1358. Attys., Bride, Cameron.
No. 2100. In re widening of Wisconsin avenue. Attys., Bride, Fowler.

EQUITY COURT 1—Mr. Justice Oscar R. Luhring presiding; Williams F. Lemon, clerk.

No. 52088. Evalyn Lucille W. McLean vs. Edward Beale McLean; defendant's answer ordered stricken out; pro confesso ordered. (Adkins, J.) Attys., Frank J. Hogan, A. A. Hoehling, A. W. Fox—McKenney, Flannery & Craighill, Peyser, Edelin & Peyser.

EQUITY COURT 2—Mr. Justice F. Dickinson Letts presiding; William W. Stickney, clerk.

No. 49174. The Black Clawson Co. vs. Robertson, Commissioner of Patents; hearing resumed and again continued to June 16, 1931. Attys., Reeve Lewis, Geer Marechal, Drury W. Cooper, T. A. Hostetler—Needham C. Turnage.

DISTRICT COURT NO. 1—Mr. Chief Justice Alfred A. Wheat presiding; Harry B. Dertzbaugh, clerk.

No. 2085. In re square 468; on hearing.
No. 2073. In re squares 760-761; on hearing.
No. 1952. In re squares 292-293; time to submit bill of exceptions extended to June 18, 1931.
No. 2058. In re square 1189; order to pay fund into registry of court.
Assignment for Monday, June 15:
No. 2083. Condemnation of square 461; on hearing. Attys., Glassie, Lambert, Bell.
No. 2073. In re squares 760 and 761; on hearing. Attys., Glassie, Bell, Lambert.

PROBATE COURT—Mr. Justice F. Dickinson Letts presiding.

Estate of Willis H. Cox; letters of administration granted to Sarah B. Cox; bond, $1,500. Atty., F. G. Umhau.
Estate of Bettie E. Whiting; will admitted to probate and letters testamentary granted to George M. Whiting; bond, $700. Attys., C. E. Shreeve and C. E. Shreeve.
Estate of Paul V. Collins; will admitted to probate and letters testamentary granted to Mary Rhoads Collins; bond, $500. Attys., J. L. Smith and J. P. Jones.
Estate of Harry Behrend; order authorizing sale of certain personalty. Atty., R. B. Behrend.
Estate of James B. Lambie; order authorizing payments of $500 month to Elizabeth B. Lambie during administration period; bond, $6,500. Attys., Brandenburg & Brandenburg.
Estate of Edwin N. Gunsaulus; order authorizing exchange of note for stock. Atty., Frank J. Hogan.
Estate of Julia M. Eisenbeiss; order making final the account approved on May 13, 1931. Atty., C. V. Imlay.
In re James R. Barry et al.; order authorizing payments to Anne C. Aman of $250 for care and maintenance and $75.93 for clothing for minors. Atty., G. L. Munter.
In re Margaret E. Connor et al.; order authorizing guardian to make payments of $46.50 monthly for minors' share of building loan payments until rental of real estate. Atty., O. V. King.
In re Paul H. Smith; order granting an allowance of $40 a month. Atty., H. A. Kertz.
In re Jean P. Lantz; order allowing for support and maintenance of minor from June 15, 1931. Atty., W. A. Lee.
In re Marian West Nettles; petition for appointment of guardian. Atty., O. H. Brink.
Estate of Jennie Williamson; petition for letters of administration. Attys., King & Alexander.
In re Patricia Norris et al.; petition for appointing of guardian. Attys., Yochelson & Saks.
Estate of Mary Miller; will filed dated January 16, 1931.
Estate of Alice M. Vandergrift; will filed dated February 12, 1930.
Estate of Ida W. Bradford; petition for letters of administration. Atty., J. W. Lauderdale.
Estate of Mary Liston; will filed dated August 11, 1923, and petition for probate of will and letters testamentary. Atty., G. C. Gertman.
Estate of Charles E. Johnson; petition for letters of administration. Atty., C. E. Robinson.
Estate of Meyer Bertram Newman; will filed dated October 26, 1925; codicil filed dated March 4, 1930.
Estate of Robert M. Ellyson; will filed dated November 19, 1925; petition for probate of will and letters testamentary. Atty., F. Stetson.
Estate of Frank W. Carden; petition for probate of will and letters testamentary. Atty., W. J. Lambert.
Estate of David R. Huss; petition for letters of administration. Atty., G. W. Smith.
Estate of Frank Wigglesworth Clarke; will filed dated November 11, 1925.
Estate of Mary E. Espey; will filed dated April 21, 1923.

CRIMINAL COURT 1—Mr. Justice Peyton Gordon presiding; William S. Adkins, clerk.

U. S. vs. Costonia L. Gillen; abortion; arraigned; plea not guilty. Atty., George A. McNeil.
U. S. vs. Wilbur Duffy; violation section 826b, D. C. Code; plea guilty and cause referred.
U. S. vs. Jerry R. Carter; grand larceny; plea guilty and cause referred.
U. S. vs. Richard Stockton, et al.; grand larceny and violation section 826b; arraigned; plea guilty and cause referred. Atty., Joseph A. Cantrel.
U. S. vs. Richard Stockton; housebreaking and larceny; arraigned; plea guilty and cause referred. Atty., Joseph A. Cantrel.
U. S. vs. Benjamin Frederick Shaffer; housebreaking and larceny; arraigned; plea guilty and cause referred in each case.
U. S. vs. John Nixon; housebreaking and larceny; arraigned, plea guilty and cause referred.
U. S. vs. Jesse Shanklin, et al.; robbery; arraigned, plea not guilty. Atty., J. H. Wilson.
U. S. vs. George Alexander Fossett; violation national prohibition act; arraigned; plea not guilty. Atty., George McNeil.
U. S. vs. James Robinson, et al.; violation national prohibition act; arraigned; plea not guilty. Atty., Joseph D. Kelly.
U. S. vs. James W. Ford; assault dangerous weapon; arraigned; plea not guilty. Atty., George E. McNeil.
U. S. vs. Robert E. Marty; first degree murder; arraigned, plea not guilty. Atty., Denny Hughes.
U. S. vs. Elmer J. Sweeney; first degree murder; arraigned, plea not guilty. Attys., Bertrand Emerison, jr., H. R. Stephenson.
U. S. vs. Frank Sewell; manslaughter; arraigned, plea not guilty.
U. S. vs. Ernest Leroy Martin; housebreaking and larceny; sentenced to penitentiary for two years in each count to take effect from and including this date concurrently by cases.
U. S. vs. Henry William Davis; housebreaking and larceny; sentenced to penitentiary for two years each count to take effect concurrently from and including this date.
U. S. vs. Charles R. Bell, et al.; grand larceny and violation section 826b; sentenced to penitentiary for two years to take effect upon arrival; execution suspended. Atty., J. H. Wilson.
U. S. vs. Alfred Goodspeed; grand larceny; sentenced to penitentiary for two years, to take effect upon arrival; sentence suspended.
U. S. vs. James Myers; housebreaking and larceny; sentenced to penitentiary for two years in each case and to run concurrently from and including this date
U. S. vs. Jack Silverstein and James Krovatti; grand larceny as to each; sentenced to penitentiary for eighteen months to take effect from and including this date for defendant Silverstein; sentenced to penitentiary for eighteen months to take effect upon arrival; sentence suspended for defendant Krovatti.
U. S. vs. James H. Tillee, et al.; robbery; each sent to penitentiary for two years to take effect from and including this date.
U. S. vs. William C. Wallace, et al.; housebreaking and larceny; each sentenced for three years and ordered returned to National Training School.
U. S. vs. Walter Mattison Irwin; violation prohibition act; sent to penitentiary for two years and fine $50 to take effect upon arrival; sentence suspended. Atty., Joseph Donohue.
U. S. vs. Sidney Winchester; violation national prohibition act; sentenced to jail for nine months and pay fine $25 to take effect from and including this date. Atty., Joseph D. Kelly.
U. S. vs. Harry V. Haynes; violation title 12, section 592, U. S. Penal Code; sentenced to penitentiary for four years six months, each count to run concurrently and to take effect from and including this date. Atty., H. Winship Wheatley.
U. S. vs. Thomas Isaac Coplin; violation national prohibition act; fine $25 paid and deposited.
U. S. vs. James T. Blue; violation 809, D. C. Code; motion for court to fix bail bond, pending appeal filed. Attys., Al Newmyer, A. W. Gray.
U. S. vs. Booker Thomas Davis; robbery; plea guilty entered to petit larceny; sentenced to jail for one year to take effect from and including this date. Atty., Peter P. Richardson.
U. S. vs. Robert J. Montgomery; housebreaking; jury sworn, verdict guilty as indicted. Atty., Philip Biggins.
U. S. vs. Lucy Ellen Bishop; assault dangerous weapon; jury sworn; verdict guilty as indicted. Atty., A. W. Scott.
U. S. vs. Paul Biasangane; discharged by order of court of June 15, on account of good conduct during imprisonment.
U. S. vs. Garry Robert Owens; murder first degree; jury returned verdict not guilty as to first count, guilty of murder in second degree on second count.
Assignment for Monday, June 15—U. S. vs. Albert C. Baker, U. S. vs. Peggie Allen and Ralph Brady, U. S. vs. Eugene E. Wyte, U. S. vs. William O. Gill, U. S. vs. James Robinson and George Hayes.

CRIMINAL COURT 2—Mr. Justice Jesse C. Adkins presiding; M. Lee Ashford, clerk. Lunacy hearings:

U. S. vs. James Butler; assault dangerous weapon; sentenced to penitentiary for three years to take effect from and including this date. Attys., O'Shea, Burnett & Goldstein.
U. S. vs. Carl R. Fisher; embezzlement; sentenced to jail for four months to take effect from and including this date. Atty., Philip F. Biggins.
U. S. vs. Adolph Rudy Moder; violation national prohibition act; sentenced to pay $50 fine; fine paid. Atty., Denny Hughes.
U. S. vs. Herbert D. Parker; housebreaking and larceny; sentenced to penitentiary for one year and one day to take effect from and including this date. Atty., Joseph Konieczny.
U. S. vs. Harry Selsky; violation national prohibition act; sentenced to jail for twenty days to take effect from and including this date; defendant committed. Atty., George S. McNeil.
U. S. vs. William Stone; national prohibition act; sentenced to penitentiary for two years to take effect upon arrival; defendant placed on probation and recognizance $100 taken. Atty., George S. McNeil.
Assignment for Monday, June 15:
U. S. vs. Jacob B. Shapiro; on trial.

EQUITY.

No. 79773. Adele Chessin vs. D. C.; damages, $5,000. Atty., T. M. Wampler.
No. 79774. Bernard Chessin vs. D. C.; damages. Attys., T. M. Wampler, J. C. Turco.
No. 79775. Giles M. Jones vs. William Smallwood; damages, $25,000. Attys., T. M. Wampler, J. C. Turco.
No. 79776. Anna Maul vs. George P. Kimmell; damages, $20,000. Attys., Burkart & Quinn.
No. 79777. Andrew Maul vs. George P. Kimmel; damages, $20,000. Attys., Burkart & Quinn.
No. 79778. Edythe B. Harper vs. U. S. A.; policy. Atty., Warren E. Miller.
No. 79779. Arthur W. Berkley vs. U. S. A.; policy. Atty., Warren E. Miller.
No. 79780. Henry Smith vs. U. S. A.; policy. Attys., L. C. Lamar, Warren E. Miller.
No. 79781. B. H. Gruver vs. John R. Poulton et al.; note, $2,220.20. Atty., Joseph H. Hurley.
No. 79782. B. J. Gruver vs. John L. Horgan et al.; note, $3,172.31. Atty., Joseph H. Hurley.
No. 79783. Union Trust Co. vs. Anais P. Byrne; note, $3,561.53. Attys., Hamilton & Hamilton.
No. 79784. May Dentler vs. The Washington Loan & Trust Co.; replevin. Attys., C. F. Colladay, B. B. Pettus.
No. 79785. General Howard Zumwalt vs. U. S. A.; policy. Atty., James Conlon.
No. 79786. Edward Moore vs. U. S. A.; policy. Atty., James Conlon.

MECHANICS' LIENS.

No. 14481. Security Finance Corporation vs. James R. McCall; premises 20 Quincy place northwest, $500.
No. 14482. Ralph P. Gibson vs. Joseph Alonzo Beverly et al.; 317 P street southwest, $875.75.
No. 14483. Ralph P. Gibson vs. Richard A. Greene et al.; 406 South Capitol street southeast, $230.

LAW SUITS.

No. 52988. Sylvia A. Samos vs. Peter G. Samos; limited divorce. Attys., Jacob N. Halper and J. Harry Levin.
No. 52989. In re change of name of Alfred Edwin Ryan, jr.; change name. Atty., J. L. Edgerton.
No. 52990. Teresa G. White vs. George D. White; limited divorce. Atty., Paul J. Sedgwick.
No. 52991. Josephine Crismond Hudgins vs. Jesse James Hudgins; annulment. Atty., Leonard A. Block.
No. 52992. Aetna Life Insurance Co. vs. Robert J. Hoage et al.; injunction. Attys., Charles W. Arth and Leonard J. Ganse.
No. 52993. Thomas E. Waggaman et al. vs. Norman E. Ryon; establish title. Atty., George C. Gertman.
No. 52994. Thomas E. Waggaman et al. vs. Henry W. Cattel et al.; establish title. Atty., George C. Gertman.

L. L. PERKINS
I WILL BOND YOU
United States Fidelity & Guaranty Co.
Phone National 0013 Southern Bldg.

Shoe Company Faces Bankruptcy Petition

Three creditors of the Artcraft Footwear, Inc. Connecticut avenue and L street northwest, yesterday filed a petition in the District Supreme Court asking that it be adjudged bankrupt. The creditors and the amounts of their bills are the Elco Shoe Manufacturers, Inc., Brooklyn, N. Y., $3,603.03; the Unity Shoe Manufacturers Co., Brooklyn N. Y., $3,960.52, and John D. Boyle, New York City, $193.93, which, he said, was a promissory note.

Benjamin J. Cady a plumber, of V street near Twelfth street southeast, filed a petition in voluntary bankruptcy claiming that he had debts of $4,286.50 and no assets.

LEGAL NOTICES

CHAPIN B. BAUMAN, Attorney, 600 F Street N.W.

SUPREME COURT OF THE DISTRICT OF Columbia, holding Probate Court. No. 41814. Administration. This is to give notice that the subscriber, of the District of Columbia, has obtained from the Probate Court of the District of Columbia letters testamentary on the estate of William T. Anderson, late of the District of Columbia, deceased. All persons having claims against the deceased are hereby warned to exhibit the same, with the vouchers thereof legally authenticated, to the subscriber, on or before the 29TH DAY OF MAY, A. D. 1932, otherwise they may by law be excluded from all benefit of said estate. Given under my hand this 29th day of May, 1931. W. ARNOLD BARBOUR, 222 Farragut street. Attest: (Seal.) VICTOR S. MERSCH, Deputy Register of Wills of the District of Columbia, Clerk of the Probate Court. 6,13,20

TOBRINER & GRAHAM, Attorneys, Southern Building.

SUPREME COURT OF THE DISTRICT OF Columbia, holding Probate Court. No. 41906. Administration. This is to give notice that the subscribers, of the District of Columbia and the State of Maryland, respectively, have obtained from the Probate Court of the District of Columbia letters testamentary on the estate of Rebecca Meiners, late of the District of Columbia, deceased. All persons having claims against the deceased are hereby warned to exhibit the same, with the vouchers thereof legally authenticated, to the subscribers on or before the 3D DAY OF JUNE, A. D. 1932, otherwise they may by law be excluded from all benefit of said estate. Given under our hands this 3d day of June, 1931. HARRY H. MEINERS, 715 Quebec place. EARL M. MEINERS, 303 Ethan Allen avenue, Takoma Park, Md. Attest: (Seal.) VICTOR S. MERSCH, Deputy Register of Wills for the District of Columbia, Clerk of the Probate Court. 6,13,20

WADE B. HAMPTON, Attorney, Munsey Bldg.

SUPREME COURT OF THE DISTRICT OF Columbia, holding Probate Court. No. 41901. Administration. This is to give notice that the subscriber, of the District of Columbia, has obtained from the Probate Court of the District of Columbia letters testamentary on the estate of Frederick D. Owen, late of the District of Columbia, deceased. All persons having claims against the deceased are hereby warned to exhibit the same, with the vouchers thereof, legally authenticated, to the subscriber on or before the 28TH DAY OF MAY, A. D. 1932; otherwise they may by law be excluded from all benefit of said estate. Given under my hand this 28th day of May, 1931. HERBERT S. OWEN, 1717 P Street Northwest, Washington, D. C. Attest: (Seal.) THEODORE COGSWELL, Register of Wills for the District of Columbia, Clerk of the Probate Court. 6,13,20

CLYDE D. GARRETT, Attorney, Colorado Bldg.

SUPREME COURT OF THE DISTRICT OF Columbia, holding Probate Court. No. 41903. Administration. This is to give notice that the subscriber, of the District of Columbia, has obtained from the Probate Court of the District of Columbia letters of administration on the estate of Harriet E. Heron, otherwise known as Hattie I. Heron, late of the District of Columbia, deceased. All persons having claims against the deceased are hereby warned to exhibit the same, with the vouchers thereof, legally authenticated, to the subscriber on or before the 1ST DAY OF JUNE, A. D. 1932; otherwise they may by law be excluded from all benefit of said estate. Given under my hand this 1st day of June, 1931. CLYDE D. GARRETT, 801 Colorado Bldg. Attest: (Seal.) THEODORE COGSWELL, Register of Wills for the District of Columbia, Clerk of the Probate Court. 6,13,20

WILLIAM F. PARTLOW, Attorney, 927 Fifteenth street northwest.

SUPREME COURT OF THE DISTRICT OF Columbia, holding Probate Court. Estate of Mary E. Gaegler, deceased. No. 41871. Administration Docket 91. Application having been made herein for probate of the last will and testament of said deceased, and for letters of administration c. t. a. on said estate, by Francis A. Gaegler, it is ordered this 2d day of June, A. D. 1931, that John R. Gaegler, minor, and all others concerned, appear in said court on MONDAY, the 13th day of July, A. D. 1931, at 10 o'clock a. m., to show cause why such application should not be granted. Let notice hereof be published in the Washington Law Reporter and The Washington Post, once in each of three successive weeks before the return day herein mentioned, the first publication to be not less than thirty days before said return day. F. W. LETTS, Justice. Attest: (Seal.) THEODORE COGSWELL, Register of Wills for the District of Columbia, Clerk of the Probate Court. je6,13,20

MILTON W. KING, Attorney, Southern Building.

IN THE SUPREME COURT OF THE DIStrict of Columbia. In re the Estate of Charles R. Talbert, deceased. Administration No. 39253. Order. Georgie V. Talbert, administratrix of the estate of Charles R. Talbert, deceased, having reported to the Court that pursuant to decree passed in the above entitled cause, she has sold said decedent's real estate, to-wit: That part of original lot 2 in square 1027 in the City of Washington, District of Columbia, more fully described in said report to Wellington P. O'Connor for the sum of $500 over and above the existing encumbrance of $1,800.00 under the terms and conditions set forth in said report, it is, by the Court, this 29th day of May, 1931, adjudged, ordered and decreed, that the said sale be ratified and confirmed by the Court unless cause to the contrary be shown on or before the 29th day of June, 1931; provided a copy of this order be published once a week for three successive weeks in the Washington Law Reporter and The Washington Post prior to the expiration of that period. PEYTON GORDON, Justice. A true copy. Attest: (Seal). THEODORE COGSWELL, Register of Wills for the District of Columbia, Clerk of the Probate Court. je6,13,20

PROPOSALS

NATIONAL ZOOLOGICAL PARK, OFFICE of the Director, Washington, D. C., June 11, 1931. Sealed proposals will be received at this office until 2 p. m. on the 23RD DAY OF JUNE, 1931, and then opened for the construction of an eagle flight cage of frame and wire fabric in accordance with the specification, copies of which may be had at this office. 14

SEALED PROPOSALS IN TRIPLICATE will be received by the Constructing Quartermaster, Army Medical Center, Washington, D. C., until 2 p. m., JUNE 26, 1931, and then publicly opened for furnishing and installing metal window screens and screen doors in Center Unit, Nurses' Quarters. Information and specifications may be obtained upon application to the above office. 13,18

NATIONAL ZOOLOGICAL PARK, OFFICE of the Director, Washington, D. C., June 11, 1931. Sealed proposals will be received at this office until 2 p. m. on the 23RD DAY OF JUNE, 1931, and then opened, for the installation of two heating boilers and necessary piping and arrangements in heating plant, in accordance with the specification, copies of which may be had at this office. Sealed proposals will be received at this office until 2 p. m. on the 23rd day of June, 1931, and then opened for the construction of conduits and the installation of piping, in accordance with the specification, copies of which may be had at this office. 14

LEGAL NOTICES

DAVID N. HOUSTON, Attorney, American Security & Trust Co.

SUPREME COURT OF THE DISTRICT OF Columbia, Holding Probate Court. No. 41928. Administration. This is to give notice that the subscribers, of District of Columbia, have obtained from the Probate Court of the District of Columbia letters testamentary on the estate of Rebecca H. Wellington, late of the District of Columbia, deceased. All persons having claims against the deceased are hereby warned to exhibit the same, with the vouchers thereof, legally authenticated, to the subscribers on or before the 2ND DAY OF JUNE, A. D. 1932; otherwise they may by law be excluded from all benefit of said estate. Given under our hands this 4th day of June, 1931. (Corporate seal.) AMERICAN SECURITY & TRUST CO. By FREDERICK P. H. SIDDONS, secretary. REBECCA GRANVILLE WELLINGTON, 1743 Connecticut avenue. Attest: (Seal.) VICTOR S. MERSCH, Deputy Register of Wills for the District of Columbia, Clerk of the Probate Court. Jn6,13,20

C. CHESTER CAYWOOD, Attorney, Woodward Bldg.

SUPREME COURT OF THE DISTRICT OF Columbia, holding Probate Court. No. 41945. Administration. This is to give notice that the subscriber, of the District of Columbia, has obtained from the Probate Court of the District of Columbia letters of administration on the estate of Mary L. Brooke, late of the District of Columbia, deceased. All persons having claims against the deceased are hereby warned to exhibit the same, with the vouchers thereof, legally authenticated, to the subscriber on or before the 9TH DAY OF JUNE, A. D. 1932; otherwise they may by law be excluded from all benefit of said estate. Given under my hand this 9th day of June, 1931. NORMAN E. BROOKE, 3232 Rittenhouse street northwest. Attest: (Seal.) THEODORE COGSWELL, Register of Wills for the District of Columbia, Clerk of the Probate Court. 13,20,27

BAUMAN & BAUMAN, Attorneys, 600 F St. N.W.

SUPREME COURT OF THE DISTRICT OF Columbia, holding Probate Court. No. 41580. Administration. This is to give notice that the subscribers, of the District of Columbia, have obtained from the Probate Court of the District of Columbia letters testamentary on the estate of Frederick Ockershausen, late of the District of Columbia, deceased. All persons having claims against the deceased are hereby warned to exhibit the same, with the vouchers thereof, legally authenticated, to the subscribers on or before the 5TH DAY OF JUNE, A. D. 1932; otherwise they may by law be excluded from all benefit of said estate. Given under our hands this 5th day of June, 1931. LOUIS F. C. OCKERSHAUSEN, 3815 Ingomar street northwest; THOMAS B. YOUNG, 3623 Fulton street northwest. Attest: (Seal.) THEODORE COGSWELL, Register of Wills for the District of Columbia, Clerk of the Probate Court. 13,20,27

T. STANLEY HOLLAND, Attorney, American Security & Trust Co.

SUPREME COURT OF THE DISTRICT OF Columbia, holding Probate Court. Estate of Harry S. Morris, deceased. No. 41921, Administration Docket 91. Application having been made herein for probate of the last will and testament of said deceased and for letters testamentary on said estate by Mary I. Morris, it is ordered this 10th day of June, A. D. 1931, that Emma Morris Reynolds, Leah Morris, Margaret Emily Wilkins, James Monroe Hewlett, unknown heirs at law and next of kin of Edward Sanderson, deceased, and unknown heirs at law and next of kin of Harry S. Morris, deceased, and all others concerned, appear in said court on MONDAY, the 20th day of July, A. D. 1931, at 10 o'clock a. m., to show cause why such application should not be granted. Let notice thereof be published in the Washington Law Reporter and The Washington Post once in each of three successive weeks before the return day herein mentioned, the first publication to be not less than thirty days before said return day. F. D. LETTS, Justice. Attest: (Seal.) THEODORE COGSWELL, Register of Wills for the District of Columbia, Clerk of the Probate Court. 13,20,27

WM. G. DUNNE, Attorney, 416 5th St. N.W.

SUPREME COURT OF THE DISTDICT OF Columbia, holding Probate Court. No. 41911. Administration. This is to give notice that the subscriber, of the District of Columbia, has obtained from the Probate Court of the District of Columbia letters testamentary on the estate of Merritt L. Dawkins, late of the District of Columbia, deceased. All persons having claims against the deceased are hereby warned to exhibit the same, with the vouchers thereof, legally authenticated, to the subscriber on or before the 8TH DAY OF JUNE, A. D. 1932; otherwise they may by law be excluded from all benefit of said estate. Given under my hand this 8th day of June, 1931. DELIA T. DAWKINS, 234 11th St. N.E. Attest: (Seal.) THEODORE COGSWELL, Register of Wills for the District of Columbia, Clerk of the Probate Court. 13,20,27

TRUSTEE'S SALE.

Under and by virtue of a certain deed of trust executed by Frank M. Salisbury and Mary E. Salisbury, his wife, and Eugene Goff and Katharine F. Goff, his wife, the twelfth day of February, 1926, and recorded in Deed Book 234, at Page 462, one of the land records of Arlington County, Virginia, default having been made in the payment of the indebtedness described in the said deed of trust and at the request of the holder of the said indebtedness the undersigned substituted trustee will offer for sale, at public auction, for cash, in front of the Court House of Arlington County, Virginia, on Saturday, July 11, 1931, at 11:00 a. m. of that day, the following described pieces, parcels or lots of ground, together with the appurtenances thereto belonging, situate, lying and being in Arlington County, Virginia, and described as follows:

PARCEL NO. 1.

"Beginning at the northwest corner of the Willette Heights tract, said point being about 35 feet east of the Alexandria and Chain Bridge Road; thence north 88° 28' 30" E. 1732.10 ft. to a point; thence South 3° 54' 30" E. 258.27 ft. to a point; thence south 39° 23' 30" E. 88.42 ft. to an iron bar; thence north 86° 05' 30" E. 343.66 ft. to a point; thence south 3° 54' 30" E. 175 ft. to a point; thence south 2° 19' 30" E. 446.44 ft. to a point; thence east 12 ft. to a point; thence south 2° 09' E. 875.26 ft. to a point on the north side of Miller avenue, which is the southeast corner of Willette Heights property; thence south 88° 52' 30" W. 578.28 ft. to the northeast corner of Miller avenue and Veitch street; thence with the eastern side of Veitch street, north 3° 7' 30" W. 1328 ft. to the northeast corner of Veitch street and Washington avenue; thence with the northerly side of Washington avenue: south 88° 56' W. 917.15 ft. to a point; thence south 83° 06' W. 477.34 ft. to the center of Alexandria and Chain Bridge Road; thence north 1° 16' 30" W. 120.21 ft. to a point; thence north 29° 46' 30" W. 330 ft. to a point in the center of said road; thence north 8° 57' 30" W. 76.55 ft. to the place of beginning, and containing approximately 36 acres, more or less, and being a part of the same property conveyed to the Willette Heights Corporation, in Arlington County, Virginia, by deed dated the 12th day of August, 1918, in D. B. 158, at page 202, in the Clerk's Office of Arlington County, Virginia, but it is understood that this conveyance is made by the boundary and not by the acre, excepting, however, from the above description lots numbers 1, 2, 3, 4, 5, 17, 20, 21, and 22, in Section No. 7, and lots numbers 1, 2, 3, 4, 5, 6, 7, 8, in Section No. 8, which have previously been sold to other parties, and are not included in this conveyance."

PARCEL NO. 2.

"Lot. No. 16, in Section No. 2; lots numbers 9, 11, 5 and west half of 6, in Section No. 3; lots numbers 9, 12, 15, 16 and west half of 17, 25, 26, 27, 28, 29, 30, 31, 32, 33, 34, 35 and 36, in Section 4; lots numbers 3, 4, 5, 6, 7, 11, 12 and south half of 13, in Section No. 5; lots numbers 8, 9, 10, 11, 12, 13, 14, 15, 16, 17, 27, 28 and 29, in Section No. 6; according to map of Willette Heights Corporation made by Smith-Bradford & Co., engineers, and recorded in the Clerk's Office of Arlington County, Virginia, and being the same property conveyed to the parties of the first part by deed of even date herewith."

The above Parcels 1 and 2, constituting what is now known as Waverley Hills and Section 3, Waverley Hills. Less and except from Parcels 1 and 2 all conveyances of record.

TERMS OF SALE: Cash. A deposit of $1,000.00 will be required of the successful bidder on the day of sale and terms of sale to be complied with within twenty days from date of sale or property will be resold at the cost and risk of defaulting purchaser. Conveyancing and notary fees at the cost of the purchaser.

CITIZENS NATIONAL BANK OF ALEXANDRIA, Substituted Trustee.
WILLIAM C. GLOTH, Attorney.
H. B. FIELDS, Auctioneer.
je13,20,27-jy4

DAVID N. HOUSTON, Attorney, American Security & Trust Co.

SUPREME COURT OF THE DISTRICT OF Columbia, Holding Probate Court. No. 41640. Administration. This is to give notice that the subscriber, of Washington, D. C., has obtained from the Probate Court of the District of Columbia letters testamentary on the estate of Laura Denby Wheeler, late of the District of Columbia, deceased. All persons having claims against the deceased are hereby warned to exhibit the same, with the vouchers thereof, legally authenticated, to the subscriber on or before the 16TH DAY OF APRIL, A. D. 1932; otherwise they may by law be excluded from all benefit of said estate. Given under my hand this 4th day of June, 1931. (Corporate seal.) AMERICAN SECURITY & TRUST CO., FREDERICK P. H. SIDDONS, secretary. Attest: (Seal.) VICTOR S. MERSCH, Deputy Register of Wills for the District of Columbia, Clerk of the Probate Court. Ju6,13,20

WILLIAM F. KELLY and P. J. J. NICOLAIDES—Attorneys, Union Trust Bldg.

SUPREME COURT OF THE DISTRICT OF Columbia, holding Probate Court. No. 41929. Administration. This is to give notice that the subscriber, of the District of Columbia, has obtained from the Probate Court of the District of Columbia, letters of administration on the estate of Mary P. Hargis, late of the District of Columbia, deceased. All persons having claims against the deceased are hereby warned to exhibit the same, with the vouchers thereof, legally authenticated, to the subscriber on or before the 5TH DAY OF JUNE, A. D. 1932; otherwise they may by law be excluded from all benefit of said estate. Given under my hand this 5th day of June, 1931. HELEN H. HOLCOMBE, 1010 Rittenhouse street. Attest: (Seal.) THEODORE COGSWELL, Register of Wills for the District of Columbia, Clerk of the Probate Court. Je13,20,27

The Washington Post

Indexed, Simplified and Popularized.

All ads restricted to their proper classification and The Washington Post style of type. Publishers reserve the right to edit, classify, index or reject any classified advertising copy.

Errors in advertisements should be reported immediately. The Washington Post will not be responsible for more than one incorrect insertion.

CLASSIFIED RATES.

Count 5 average words to the line. Minimum 3 lines.

For consecutive insertions:

	Charge	Cash
1 day	20c	19c
3 days	18c	17c
7 days	16c	15c

Cash rates apply on prepaid ads only.

Irregular or "skip" orders cost 1 cent per line additional.

CONTRACT RATES.

30 consecutive days, 15c per line. Three or more lines every day for one year, 14c per line.

1,000 lines used at option within one year, 17c per line.

CLOSING TIME FOR ADS.

9 p. m. for daily copy and 5:45 p. m. Saturday for Sunday copy.

Ads to appear in early 9 o'clock evening edition must be received before 12 o'clock noon.

Telephone your ad to NATIONAL 4205.

Ask for a Post Ad Writer. Have it charged.

Classifications of an allied nature grouped together for quick and easy reference.

Auction Sales

MONDAY, JUNE 15—

THOMAS J. OWEN & SON, Auctioneers, 1431 Eye Street Northwest.

TRUSTEES' SALE OF VALUABLE REAL ESTATE, BEING A TWO-STORY, SEMIDETACHED BRICK DWELLING, CONTAINING EIGHT ROOMS AND TWO BATHS, BUILT-IN GARAGE, KNOWN AS 1720 NEWTON STREET NORTHEAST.

By virtue of a certain deed of trust recorded in Liber No. 6141 at folio 397, of the Land Records of the District of Columbia, and at the request of the party secured thereby, the undersigned will sell at public auction, in front of the premises, on MONDAY, THE FIFTEENTH DAY OF JUNE, 1931, AT THREE-THIRTY O'CLOCK P. M., the following described land and premises situate in the District of Columbia, and being lot numbered sixteen (16) in square numbered forty-one hundred and fifty (4150) of a subdivision made by Millard F. Lord and Eugene H. McLachlen, trustees, and others, as per plat recorded in Liber No. 76, folio 197, of the Records of the Office of the Surveyor for the District of Columbia, upon the following terms:

TERMS OF SALE: Said property is subject to a deed of trust securing an indebtedness of $6,500, and said property will be sold subject to deed of trust indebtedness. All cash over and above said deed of trust. Interest and taxes to be paid or adjusted to date of sale. A deposit of $250.00 will be required at the time of sale. All conveyancing, recording, etc., at the cost of purchaser. Good title or no sale. Terms of sale to be complied with within thirty (30) days from day of sale, otherwise, deposit will be forfeited and property resold at risk and cost of defaulting purchaser after five (5) days' advertisement of such resale in some newspaper published in Washington, D. C.

WILLIAM P. BENSON, Surviving Trustee.
P—Je4d&dsexS

TUESDAY, JUNE 16—

THOS. J. OWEN & SON, Auctioneers, 1431 Eye Street Northwest.

TRUSTEES' SALE OF VALUABLE DETACHED FRAME BUNGALOW KNOWN AS PREMISES 3027 YOST PLACE NORTHEAST.

By virtue of a certain deed of trust duly recorded in liber No. 6394, folio 345 et seq., of the land records of the District of Columbia, and at the request of the party secured thereby, the undersigned trustees will sell at public auction in front of the premises, on TUESDAY, THE SIXTEENTH DAY OF JUNE, A. D. 1931, AT TWO-THIRTY O'CLOCK P. M., the following-described land and premises situate in the District of Columbia and designated as and being lot 18 in Bailey's subdivision of part of square south of square 4337, as per plat recorded in the office of the surveyor for the District of Columbia in liber 82 at folio 75; subject to building restriction line as shown on plat recorded in liber 63, folio 26 of said surveyor's office, also subject to covenants of record.

TERMS: Sold subject to a prior deed of trust for $3,200.00, further particulars of which will be announced at time of sale; the purchase price above said trust to be paid in cash. A desopit of $300.00 required. Conveyancing, recording, etc., at purchaser's cost. Terms to be complied with within fifteen days, otherwise deposit forfeited and the property may be advertised and resold at the discretion of the trustees.

LEE D. LATIMER,
WILLIAM BRAYSHAW, Trustees.
P-5,9,11,13,16.

MONDAY, JUNE 22—

THOS. J. OWEN & SON, Auctioneers, 1431 Eye Street Northwest.

TRUSTEES' SALE OF VALUABLE BRICK DWELLING KNOWN AS PREMISES 1310 R STREET NORTHWEST.

By virtue of a certain deed of trust duly recorded in Liber 6118, folio 465 et seq., of the land records of the District of Columbia and at the request of the party secured thereby, the undersigned trustees will sell at public auction in front of the premises, ON MONDAY, THE TWENTY-SECOND DAY OF JUNE, A. D. 1931, AT THREE O'CLOCK P. M., the following-described land and premises, situated in the District of Columbia, and designated as and being lot 37 in Chipman, Exley and Richards subdivision of Square 240, as per plat recorded in the office of the Surveyor for the District of Columbia in Liber H. D. C. at folio 87.

TERMS: Sold subject to a prior building association deed of trust for $5,876, further particulars of which will be announced at time of sale; the purchase price above said trust to be paid in cash. A deposit of $300 required. Conveyancing, recording, &c., at purchaser's cost. Terms to be complied with within thirty days, otherwise deposit forfeited and the property may be advertised and resold at the discretion of the trustees.

THOMAS A. WADDEN,
JOHN G. WALLING, Trustees.
P—Jn 10, 13, 16, 19, 22

WEDNESDAY, JUNE 24—

THOS. J. OWEN & SON, Auctioneers, 1431 Eye Street N.W.

TRUSTEES' SALE OF VALUABLE UNIMPROVED REAL ESTATE, SITUATE ON THE SOUTH SIDE OF PORTER STREET, EAST OF RENO ROAD NORTHWEST.

By virtue of a certain deed of trust duly recorded in liber No. 5530, folio 474 et seq., of the land records of the District of Columbia, and at the request of the party secured thereby, the undersigned trustee will sell, at public auction, within the office of Thos. J. Owen & Son, 1431 Eye street northwest, on WEDNESDAY, THE TWENTY-FOURTH DAY OF JUNE, A. D. 1931, AT ONE O'CLOCK P. M., the following-described land and premises, situate in the City of Washington, District of Columbia, and designated as and being lot 36 in square 2067, in the subdivision made by the Northwest Washington Improvement Company, Incorporated of "Richmond Park," as per plat recorded in liber county 21, folio 46, of the records of the office of the surveyor for the District of Columbia; subject to covenants of record.

TERMS OF SALE: All cash. A deposit of $500.00 will be required at time of sale. All conveyancing, recording, etc., at cost of purchaser. Terms of sale to be complied with within thirty days from day of sale, otherwise the trustee reserves the right to resell the property at the risk and cost of defaulting purchaser, after five days' advertisement of such resale in some newspaper published in Washington, D. C.

FRANK J. HUGHES, Surviving Trustee.
P-Ju13,16,19,22,24

Lost 1

BOSTON BULL TERRIER—Female; 3 years; June 7; collar; No. 15019; name Susie. Reward for return or information leading to return. 1437 Rhode Island ave. nw., Apt. 403; Dec. 4485.

CAT—Carried on top of car from Maple ave., Takoma Park, Wednesday afternoon, black cat, with red ribbon and bell. Please call Shep. 2944. Reward.

DOG—Poodle; "Buster;" white; male; tag No. 4805; vicinity 6th and Gallatin sts. nw. Reward. Cleve. 2011.

FRATERNITY pin, initialed T. E. P.; lost Friday vicinity 11th and F st. nw.; reward. Phone District 1783.

FRENCH OPERA GLASSES—June 10, Capital Traction bus or shopping district; dark brown. Good reward of returned to 817 Southern Bldg.

LADIES' Bulova wrist watch, Between Allison and Gallatin sts. Reward. Adams 3117.

PIN—Pearl horseshoe; in street car or on F st.; reward. 3816 Jenifer st., Chevy Chase, D. C. Cleve. 0324.

POCKETBOOK — Small; black leather; with wedding ring, keys; 1st. and Pierre nw. Finder may keep money. Pot. 4638.

WRIST WATCH—Flexible band; white gold; radiant dial; vicinity 18th and Eye nw., June 6. Reward. Met. 1692.

CAT (Persian), light silver, with scar on stomach; answers to name Puff; last seen in Wesley Heights; reward. 4833 Rockwood Parkway. Cleve. 6782.

Found 2

DOG—German police; owner may have by describing dog and paying for this "ad." 1234 Mass. ave. nw.

Personals 5

TUTHILL SCHOOL — Summer session, June 15, 6 days wk.; playground, supervised recreation, hikes; luncheon; $25 month. Adams 1443.

REDUCE A POUND A DAY.

Look better and feel better; no starvation diet; no sagging muscles and wrinkled skin; results guaranteed. For appointment phone Col. 6307.

Clairvoyants 6

LICENSED BY DISTRICT OF COLUMBIA.

MME. SORA—Circle Wednesday, Saturday, 8 p. m., 50c reading; $1 by phone. Call Adams 0948-J. 1413 Monroe st. nw.

MADAME ZARA, 520 D ST. NE. Linc. 4341-J. Cards, palm, life read, $1. Hrs., 10 to 10.

D'ASHMAN 1212 EYE ST. NW METRO. 3257. ADVICE ON ALL AFFAIRS OF LIFE.

MRS. RIZPAH ELDON 1336 MASS. AVE. Cor. 14th st. and Mass. ave. nw. Clairvoyant; advice on all affairs, family, love and business. Met. 2726.

FAMOUS SEER
THE MAN WHO KNOWS

This strange man sees the way and tells it all. Just what your life has been, just what it will be. Tells you when and whom you will marry; whether husband, wife or sweetheart is true or false. Tells as to changes, travel, lost or absent friends, divorce, wills, deeds; whether it is best to buy or sell. He tells the good and the bad. A visit will convince you of his wonderful power. Something tells you this is the man. You feel the impulse to call. Do not delay. Copyright, Apr. 1931

TWO ENTRANCES: 608 12TH ST. NW. 1203 F ST. NW., 2d Floor. HOURS, 10 A. M. TO 7 P. M.

Spiritualists 7

DR. JANE COATES READINGS BY APPOINTMENT. 1473 MERIDIAN PL. NW. COL. 6227.

MRS. MISTER Seance Thursday, 8 p. m. Readings daily. 1250 10th St. NW. Dist. 4837.

Motor Trips 12

DRIVING Saratoga Springs Sunday; want 3 passengers. L. B., 900 10th st. nw.

Business Services Offered 26

CHAIR CANEING—Porch rockers splinted, upholstering. Armstrong, 1235 10th nw, Met. 2062.

Moving—Trucking—Storage 32

MOVING—$2.50 per load up; trunks, 75 cents up; pianos, $5 (1st floor); also hauling. 1815 6th st. nw.; North 0266.

Professional Services 35

REDUCE your excess fat; my treatments are safe, reasonable. Dr. Della Ledendecker, 3025 O st. nw. West 1120.

Help Wanted—Female 37

AT ONCE—Can use 3 ladies for sales service dept.; must be neat appearing. Apply 929 Investment Bldg.

CHAMBERMAIDS—Must have hotel experience. Apply Arcade Hotel, 920 F st. nw.

GIRLS (4) to act as check girls. Apply 7 a. m., Chicago Market, 3146 M st. nw.

HOUSEWOMAN—White; 1st class; with references. Telephone Metro. 1485.

MARCELLER and all-round girl. 1007 Conn. ave. nw.

STENOGRAPHERS—Typists, bookkeepers, clerks, P. B. X. operators, &c., needed daily. Boyd's, 1333 F st. nw. (Opp. Fox.)

WOMEN (2)—About 35, for sales work; pay about $15 per week to start; commission and bonus. Apply Real Silk Hosiery Mills, 1319 F st. nw.

WOMEN—To distribute staples; experience unnecessary; good pay daily; call 4 to 6 Saturday. Room 411, 1317 F st. nw.

YOUNG LADIES for magazine work; exp.; good proposition. Mr. Williams, Metropolitan Hotel.

YOUNG WOMEN—Experienced in outside sales work; to call on stores and offices; must be pleasing, aggressive and neat in appearance; salary and commission are paid each week to those who can fill our requirements; all applicants must produce good character references and be permanent local residents. NATIONAL PUBLICITY CO., 1420 K st. nw. Suite 501-502.

Help Wanted—Male 38

BARBER (white), for Saturday; on commission basis. 426 8th st. se.

BOOTBLACKS—Two, good pay and tips. Apply 1705 Pennsylvania ave. nw.

MEN—Wanted 5 white men; of neat appearance; as salesmen on trains; small cash security and blue suit required; experience unnecessary. Apply Union News Co., East Basement, Union Station.

MEN—If you need work—and will work—I can use you. Must be neat. Apply Room 706, 1 to 5 p. m. Saturday, 1319 F st. nw.

SALESMEN—Acquainted with grocery or restaurant business preferred. Apply personally Saturday between 2:30 and 4:30 at R. 701-2, 805 G st. nw.

SUMMER WORK—College and high school students; reliable established firm has openings for 3 men. See Mr. Springer, Room 611, 1319 F st. nw.

YOUNG MAN—Neat appearance; free to travel; must furnish cash bond; car essential; apply between 6 and 8 p. m. 122 Willow ave., Takoma Park, Md.

REFRIGERATION MEN.

Are you being compensated in accordance with your productive ability? Do your commissions on each sale warrant the effort put behind it, or are you just collecting your 10%? If you are now making good money you can increase your earnings 40% by selling the WESTINGHOUSE ELECTRIC REFRIGERATOR with our additional bonuses and overrides. Hard-working refrigerator men are wanted to join the hardest-hitting organization in Washington. Men now selling standard lines are invited to attend our morning sales meetings to convince you of the truth of these statements. Apply EDGAR MORRIS SALES COMPANY, 736 13th st. nw., ask for MR. J. P. SMITH.

Help Wanted—Male, Female 39

POSITIONS ALWAYS OPEN. EMPLOYMENT SERVICE BUREAU, 917 15TH ST. NW.

Salesmen—Agents 40

HAVE openings for 2 experienced and capable men; must have car and be able to furnish reference; splendid opportunity for large earnings; leads furnished; automobile allowance. Mr. Sobotka, 9 to 11 a. m., 1239 G st. nw.

Situations Wanted—Female 41

RELIABLE colored woman wishes part-time work; mornings preferred. Call between 8 and 12. Adams 7231.

WOULD like to place excellent cook-general housewoker; wages, $65. Call Cleveland 4663.

PERSONS advertising for "Situations Wanted" are warned to exercise careful investigation of persons offering positions where cash deposits are required to secure employment.

Situations Wanted—Male 42

ACCOUNTING STUDENT desires position; have had bookkeeping experience and general clerical work; references. Box 213, Washington Post.

CHAUFFEUR'S position wanted. Call Dec. 3450, between 2:30 and 4:30 p. m.

MAN—Experienced, desires connection with manufacturer or jobber in Washington territory; capable of establishing and managing branch house or handling jobbing, wholesale or retail trade. Apply Box 220, Washington Post.

PLACE as chauffeur; in private family or will drive by hour; 15 years' experience; excellent references. Phone R. Mitchell, North 0460.

Automobile Loans 45A

CASH LOAN IMMEDIATELY '29 to 1931 models; year to pay; lowest rates in city. See Mr. Barnes, 1723 14th nw.

Real Estate Loans 47

FIRST AND SECOND TRUST LOANS. C. F. WARING. 1416 F St. NW. National 9172.

FIRST TRUST DWELLING LOANS. GEORGE F. HANE. 1422 F ST. N.W. NAT. 3964.

SECOND TRUST NOTES We will buy monthly payments deferred purchase money second trust notes secured on owner-occupied D. C. property. UNION FINANCE COMPANY. 316 Woodward Bldg. Nat. 7936.

6% NOTES Secured by First Mortgages *Safe—Conservative* Wm. H. Saunders Co., Inc. REALTORS Dist. 1016 1519 K St.

Dancing—Dramatic—Musical 52

STARTING AT ONCE—Another class on Hawaiian steel guitar; beautiful new guitar free to first 10 applicants; lessons only $1 per week; apply at once. National Studios of Music and Dance, 2928 14th st. nw.; Adams 8335. 10 a. m. to 10 p. m.

Private Instruction 53

FRENCH. Private instruction and tutoring by certificated teacher. Col. 8194-J.

Instruction Courses 54

SUMMER SCHOOL New and review courses now forming in all secretarial subjects. Gregg or Boyd Shorthand, Touch Typing, &c. Start now to earn real money. Every day is another opportunity. Boyd graduates are in demand. Register today. BOYD SCHOOL, 1333 F st. (opp. Fox); Natl. 2340.

Dogs, Cats, Pets and Supplies 56

Special sale—Boston pups, Persian kitten, water hyacinths, extra large fish for ponds, snails, tadpoles, singing canaries and tropical fish. SCHMID'S EMPORIUM OF PETS, 712 12th st. nw. National 4550.

Articles For Sale 60

ANTIQUES—Bargains for immediate sale; furniture, brasses, pewter, glass, china, firearms, lamps, candlesticks, cameos, bed quilts, coverlets, shawls, clocks, bottles; fine assortment. 622 I st. nw.

Business Equipment 63

TYPEWRITERS—Current models in standard and portable machines for rent; bargains in reconditioned typewriters. L. C. Smith & Corona, Inc., 1016 15th st. nw. National 0411.

Musical Instruments 71

STEINWAY grand piano in good musical condition; only $295, on terms. Kitt's, 1330 G st.

GOOD USED PIANOS Baby grands, grands, uprights and players. All in good condition. The Piano Shop, 635 New York ave. nw.

Radios and Supplies 72

GOOD USED RADIOS All makes and styles thoroughly reconditioned and they carry a guarantee. The Piano Shop, 635 New York ave. nw.

Wanted—To Buy 79

BOOKS—Bought; highest prices; all kinds, any quantity. Phone Met. 5415. Pearlman's Big Book Shop, 933 G st. nw.

FURNITURE—If you want full value for your furniture send to D. Notes. 25 years of fair dealings. Phone Dist. 8112.

FURNITURE of every description needed at once; highest prices guaranteed. Call Lewis, Metro. 7373.

I AM in immediate need of a quantity of good, substantial used furniture; can pay cash. Metropolitan 3051.

GOLD, SILVER, WATCHES, DIAMONDS and old jewelry needed for our mfg. dept. SELINGER'S Full Cash Value Paid. 818 F STREET.

Country Board 82

IDEAL PLACE—On top mountain; conveniences; good food; reasonable; 2 miles from bus line. Write or phone Mrs. Jno. Moreland, Bluemont, Va.

Rooms—Furnished 85

ANNOUNCEMENT Mr. and Mrs. George C. Clarke, genial proprietors of the Westminster, 17th and Que sts. nw., and other establishments in this city, wish to announce that they have now acquired the Hotel Grafton, corner Conn. ave. and De Sales st. (next door to Mayflower Hotel), which is being conducted as a moderate priced hotel. Rates to permanent guests, $25 to $50 monthly. Special rates to tourists.

A LARGE front living-bedroom (fireplace), $30; well furnished; continuous hot water; service available; employed adult; references. 1626 17th st.

ARIZONA HOTEL—310 C st. nw. Block off Pa. ave.; neatly furnished rooms; lobby; 3 baths on each floor; shower bath; continuous hot water; $4 week up; transients, 75c to $1.

ATTRACTIVE—Single; double front room for 1 or 2; in apt.; close downtown; refined gentlemen; breakfast if desired. Apt. 22, 1420 R st. nw.

B ST. SW., 1006—Opposite park. Ideal location; real home for young men; living room; use phone, radio; entertain your friends; rooms, $4, $5, $6.

B ST. NE., 407—Nicely furnished room and porch; light housekeeping; convenient; near Capitol, Library; $25.

BELMONT ST. NW., 1437—Off Meridian Park; desirable, cool, clean single front room; high elevation; breakfast optional, $4.50.

C ST. NE., 1020—2 rooms and porch, 2d floor, furnished; light housekeeping; gas, electricity included; 13th and D car line.

CALVERT ST. NW., 1956 (overlooking Rock Creek Park)—1 or 2 large, cool rooms; light housekeeping; 5 windows; $4 to $8 week.

CENTRAL—Very desirable large south front rooms, many windows, well furnished; quiet, clean; continuous hot water; references. 1717 De Sales.

CHAPIN ST. NW., 1428—Attractive, clean room; employed lady preferred; housekeeping if desired; $20 month.

COLORED—1806 Vernon st. nw., apt. 1. Lovely room; suitable for 2; next bath; use kitchen. Apply mornings or after 7:30 p. m.

DOWNTOWN—The Alabama, 11th and N sts. nw., Apt. 507. Large, airy room; next bath; good service; men only.

EYE ST. NW., 1539 (Apt. 4)—Cool, front room, next bath; all conveniences; reasonable.

EYE ST. NW., 2013—Comfortable, quiet room adjoining semiprivate bath (shower); continuous hot water; garage; gentleman.

EUCLID ST. NW., 1348—Apt. 24. Attractive outside room; next to bath; unlimited phone service. Call Ad. 0958.

F ST. NW., 2009—Rooms with running water; near George Washington University and White House.

F ST. NW., 515—Two large basement rooms, $6 week; clean, quiet house.

F ST. NW., 1727—Large front room; continuous h. w.; reasonable rent; near White House; permanent or transients.

FACING Rock Creek Park; 4 rooms, bath, porch, $65; 3 rms., housekeeping, $47.50; 2 rms., housekeeping, $35. 1810 Ingleside Terrace (below 18th and Newton).

F ST. NW., 1742—Very desirable; single or double; with twin beds; plenty hot water; privileges; transients; reasonable.

G ST. NW., 104—2 furnished rooms; for light housekeeping; light and gas furnished; $30 month.

G ST. NW., 2120—In apt. bldg.; single or connecting. Apply Supt.; $3.50 to $5. 1022 17th, rooms and studios, $3 to $5.

GENTLEMAN of settled habits to share quiet, attractively furnished 2-room apt. near end of Mt. Pleasant car line. Phone National 4151 during day.

GIRARD ST. NW., 1402—Cool, clean room, 2d floor, semiprivate bath, continuous hot water; $20; gentleman.

GRANT PLACE, 920—Central; nice sleeping rooms; bath on each floor; $3 and $3.50 per week.

HOME APTS.—7th st. and Mass. ave. nw., Apt. 61. Attractive room; continuous hot water; elevator service.

IRVING ST. NW., 1467, Apt. 30—Nicely furnished front room, southern exposure; every convenience; reasonable; gentlemen.

IRVING ST. NW., 1356—One large front room; comfortably furnished; 3d floor.

KALORAMA RD., 2007—Double and single rooms; opening on porches; high elevation; cool, clean; refined family. Pot. 1344.

K ST. NW., 1810—Single front room; near bath; $15 month; meals if desired; $5.50 week. Metro. 7010.

K ST., 1627—Near Carlton Hotel. Handsome house; single-double rooms; private or semiprivate bath; showers; men only.

K ST. NW., 1413—Large front basement room; running water and private bath; $8 per week.

M ST. NW., 1329—Convenient location, overlooking Thomas Circle; second-floor front room; large windows; cool; $15 mo.

MADRID, 2300 18th st. nw., apt. 22—Large cool room; private family; hot water; convenient to cars.

MASSACHUSETTS—1412 Mass ave. nw., Apt. 50. Nicely furnished bedroom and kitchenette.

MD. AVE. NE., 312—Large south front room; large closet; near Capitol and Library. Lincoln 1967.

NEAR DUPONT CIRCLE—Large cool comfortable room; semiprivate bath; all modern conveniences; handsome private home. North 1391.

N ST. NW., 1909—Large airy 2d floor front room; also single room; cheerful; one block from Conn. ave; near bus and cars.

N ST. NW., 1913—Near Conn. ave. Large cool room; continuous hot water; private home; also small room.

P ST. NW., 1763—Central; 2d floor, front; 5 windows; comfortable, homelike; $6 weekly; gentlemen preferred.

PERFECTLY kept, cool, fresh rooms; conveniences; choice Northwest location; 2 car lines, bus; refined; reasonable. Col. 8238.

R ST. NW., 1424 (Apt. 1)—Cool, front room, next bath; all modern improvements; cont. hot water; reasonable; gentleman.

R. I. AVE. NW., 1709—Large, well-furnished bed-sitting room, semiprivate bath; also single room; ladies. Dec. 5526.

R ST. NW., 1733—Large, second-floor front room; quiet neighborhood.

SCOTT CIRCLE, 1521 R. I.—Front single, double room; well kept home; every convenience; garage; transients considered.

Rooms—Furnished 85

VERMONT AVE. NW., 1345—Large front room, second floor, southern exposure; next to bath; walking distance; summer rates.

VERMONT AVE., 1320—Attractive, cool rooms; twin beds; private lavatory; also single; continuous hot water; phone; parlor.

308 E. CAPT. ST., Apt. 8.—Neatly furnished room for a gentleman; $15 month; a. m. i. Phone Lincoln 2013-W.

920 MD. AVE. NE.—Comfortable, airy, attractive, newly furnished and decorated single and double rooms; adjoining bath; private family; must be seen to appreciate.

1011 L ST. NW.—Ladies; large, light, attractive room for one or two; $18, $20; modern conveniences; refined home.

1113 N ST. NW.—Nicely furnished rooms; in private home; clean, comfortable; near bath; downtown; $4 and $5.

1405 GIRARD ST. NW.—Columbia, Apt. 15. Private refined home; 1st-floor large room; continuous hot water; twin beds; close cars, buses and restaurants; share with refined gentleman; reasonable; references.

1448 FAIRMONT NW.—Attractive large cool 2d-floor front room; private home; also smaller room. Adams 8683.

13TH ST. NW., 1228—Near Thomas Circle, newly furnished, attractive rooms; for ladies or gentlemen; light housekeeping.

15TH ST. NW., 1404—Single rooms, $4 week up; double front, twin beds; downtown; excellent table board; newly decorated.

16TH BUS, 14TH CAR—2d floor; 2 housekeeping rooms; southern exposure; unlimited hot water; couple; $30. North 2761.

16TH ST. NW., 1846—Single room; adjoining bath; continuous hot water; also room; twin beds.

18TH AND CALIFORNIA ST.—Ashley, Apt. 54—Large clean room; south exposure; 4 windows; adjoining bath; 2 in family. North 5314.

18TH ST. NW., 3204—Mt. Pleasant. Nicely furnished front room; continuous hot water; close to cars and bus; reasonable.

18TH ST. NW., 831—Rooms; for girls; piano if desired; hall for meetings or parties. Metro. 2511.

1867 KALORAMA RD.—Cool Colonial corner house; suite or single; private or semiprivate bath; attractive. See to appreciate.

19TH ST. NW., 1805—Artistic home; desirable location; charming rooms; meals if desired. North 1613.

2217 QUE ST. NW.—Three outside rooms, with bath; en suite or separate; in cool, quiet, well-appointed home.

P ST. NW. 1747. NEWLY DECORATED SINGLE-DOUBLE 2D-FLOOR ROOMS; TWIN BEDS; MODERN.

Furnished or Unfurnished 87

COLORED—512 You st. nw., Apt. 6. One or 2 front rooms; desirable central location; with privileges; reasonable.

Room and Board 88

CHEVY CHASE—6603 Brookeville rd. Lovely large front room or sleeping porch; 2 baths; private family; good meals. Wis. 4050-J.

CLIFTON ST. NW., 1456—A real home; lovely double front room; best home cooking; convenient location.

EUCLID ST., 1343, Near 14th St.—Large front; single beds; continuous hot water; early breakfasts; home cooking. Col. 10422.

FAIRMONT ST., 1326—Cool, clean rooms, 2d floor; with board; for 2 or 3; new twin beds; reasonable; close to cars, bus.

IDEAL summer location, 1735 20th st. nw. Cool single-double room; all conveniences; home cooking; fresh vegetables; hot breads; see appreciate. North 6806-J.

K ST. NW., 1331—Opposite Franklin Park. In center of city; lovely rooms; single and double; excellent meals; reasonable.

LARGE, clean front room, second floor; two good meals; reasonable. Lincoln 1357. 326 Maryland ave. ne.

MD. AVE. NE., 328—Large front room, 2d floor; for 2 or 3; home cooking. Lincoln 6799.

RHODE ISLAND AVE. NW., 1626—Near Scott Circle. Beautiful pri. home; open to summer guests; large & small rms., and bath; excel. meals; reas. terms.

1100 7TH ST. NE.—Well furnished, large corner room; with board. Close to car and bus; reasonable rates.

9TH ST. SE., 18—Attractive double front 1st-floor room; 1 or 2 gentlemen; home cooking; vegetables, salads, desserts.

10TH ST. NW., 1126—Single front room, $10 weekly; with good home cooking; gentleman. Phone District 3989.

11TH ST. NW., 1224—Two attractive double rooms; also single; twin beds; home cooking; fresh vegetables. Metro. 7426.

1113 11TH ST. NW.—Run by old Virginia couple; nice rooms; good meals; reasonable price; come to see us.

12TH ST. NW., 1133—Large, double 2d-floor front room; 2 in room, $35 each month, with good home cooking.

2523 13TH ST. NW.—Detached, near Central High. Single and double rooms; excellent table; large yard and porch; reasonable.

Room and Board 88

CONN. AVE., 1834—Large front room, 2d floor; private bath; excellent meals; also accommodations for one young lady.

THE MANCHESTER—1426 M st. Attractive rooms; private bath; phone; maid service; with or without meals; reas.

Automobiles for Sale 92C

BUICKS—Exceptional values in fine resale cars; large selection in body styles. Emerson & Orme, 17th and M sts. nw.

BUICK 1927 Sedan. Well known to all as one of the best cars ever built by General Motors. A former Buick used-car manager is on hand to tell you more about this car. New tires, new appearance and satisfaction always guaranteed. Only $327 EYNON, FORD DEALER. Day and Night Sales. 1437 Irving St. NW. Adams 8837.

BUICK—1928 master coupe, paint and tires excellent; mechanically perfect; sacrifice $350 cash. North 4166.

BUICK sedan, $50; an old one, buy this and trade it in on a new one. 2807 27th st. nw.

CHEVROLET—Touring. Good serviceable car; $45 cash, bal. small payments. 712 E st. se.; Linc. 3861.

CHRYSLER "75" roadster; the snappiest job in town, $765. Bill Counselman, 2015 14th st. nw.

ESSEX Challenger Coach—Latest 1929. Beautiful car; condition like new; sacrifice, $250; terms. 1747 Columbia rd. Apt. 2.

ESSEX—1928, Sport Coupe. All new tires; body finish and upholstery excellent; smooth, overhauled motor; $177. Hill & Tibbitts, 301 14th st. nw. Nat. 9850.

FORD Roadsters, Coupes, Phaetons. New appearing, highly polished, glistening lamps and radiators, clean interiors. Fast motors, checked, inspected and ready to go. Almost new cars with substantial savings. Some as low as ..... $150 EYNON, FORD DEALER. Day and Night Sales. 1437 Irving St. NW. Adams 8837.

FORD—1929 sedan. A real bargain in perfect condition. Easy terms, $275. 1337 14th st. nw. Dec. 3320.

FORDS AND OTHER MAKES—Low prices; easy terms; see Mr. Redman for your next used car. Parkway Motor Co., 3040 M st. nw.; West 0161.

GOOD USED CARS bought, sold and exchanged. Large stock always. Bill Counselman, 2015 14th st. nw.

LA SALLE—1930 7-passenger touring. De Luxe equipment; seat covers; this car is in perfect condition; driven only 7,149 miles, and can be bought very reasonably. Call North 0067.

OAKLAND—1930 sport roadster. Handsome, powerful car with cream-tan body, six wire wheels, two wheels mounted in fenders, rumble seat, trunk rack, fender lights and chrome fittings. Make offer. Will sacrifice for quick sale. Can help arrange terms if necessary. Phone Cleve. 7386.

PACKARD—8, '29 sedan, model 6-26; $950; splendid condition; privately owned. Pot. 5540, Apt. 209, 2540 Mass. ave.

PEERLESS—1930 standard 8 de luxe sedan. Low mileage; 6 wire wheels; like a new car in every way; $975. Stanley H. Horner, Inc., 1015-1111 14th st. nw.; Natl. 5800.

REO—Sedan, 1930. Cost $2,100; sacrificed for $700 for quick sale; a snappy dark blue, with wire wheels; privately owned. Natl. 5642.

SPECIAL in ROADSTERS
All Guaranteed

1931 Ford Roadster—Rumble Seat. Run only 810 miles. Same as new in every respect.....$485
1931 Chevrolet Roadster—Rumble seat. Many extras. Run very little.....$485
1931 Chrysler 8 Roadster—Just a few miles on the car. New car guarantee. Priced very low for quick sale.....$1,375
1929 Chrysler 65 Roadster—A snappy car at a very reasonable price.....$550
1929 Chrysler 75 Roadster—Many extras, finished in a beautiful blue with a darker blue fender.....$750
1927 Chrysler Roadster—Just overhauled. Must be seen to be appreciated.....$285

H. B. LEARY, JR. & BROS. Open Evenings and Sundays. 1321-23 14th St. NW. North 6826

25 Years Ago Today

JUNE 13, 1906.

A revolution started in southeastern Korea threatened to spread over the entire country when the insurgents captured two towns and threatened others.

Princeton University conferred the degree of doctor of laws upon Secretary of State Elihu Root.

A sham battle between the first and second battalions of the brigade of midshipmen was staged at the Naval Academy for the entertainment of members of the board of visitors.

A police census showed that the gentler sex were in a majority of 11,829 in the District of Columbia.

Admiral and Mrs. Dewey planned to spend the summer at Alexandria Bay.

Automobiles for Sale 92C

THE HOME OF GUARANTEED TRADED CARS

1929 Oakland Sedan	$545
1928 Buick Sedan	450
1929 Dodge De Luxe Cpe.	595
1927 Packard Club Sedan	595
1930 Ford Tudor	395
1930 Graham-Paige Sedan	645
1930 Peerless Cabriolet	975
1929 Chevrolet Coach	285
1926 Hupp Sedan	95
1926 Buick Coach	125

Large Family or Taxi

1927 Pierce-Arrow Sedan	$850
1930 Pierce-Arrow Club Sedan	2,475
1929 Pierce-Arrow 7-Pass. Sedan	1,750
1928 Studebaker 7-Pass. Sedan	775
1928 Stearns-Knight 7-Pass. Sedan	795

Your Car in Trade and Liberal Terms

Lee D. Butler, Inc. 2135 Champlain St. N.W. Above V Near 18th

Auto Painting—Plating 92G

WHY Simonize? We spray body, $10 up; set wheels, 4, $5; fenders, 4, $5; high-class work, low price. 1231 20th st. nw.

Wanted—Automotive 92L

WE BUY any make car; highest price paid. The Auto Mart, 1318 14th st. nw.; North 8127. Open evenings and Sundays.

100 USED CARS WANTED ON NEW FORDS AT ONCE; SPECIAL INDUCEMENT TO TRADE; E Z TERMS. 1337 14TH ST. N.W., DEC. 3320.

CASH FOR YOUR CAR Without a doubt I pay highest prices. If your car is not paid for, will pay your undue balance, give you the difference in cash. No delays. Drive to 1729 14th st. nw. SEE MR. BARNES

Apartments—Furnished 93

DUPONT CIRCLE—New corner apt., 2 large rooms, kitchen, bath; beautifully furnished; exclusive neighborhood. 1707 21st st. nw.

E ST. NE., 1321—Apt. for rent; furnished or unfurnished; private home; 2d floor.

LIVING ROOM, bedroom, kitchenette and bath; reduced rental, summer months; good cafe in building. North 4134.

PARK RD., 1842—Two rooms; for light housekeeping; employed couple; electricity, gas; Frigidaire included; reasonable.

REASONABLE rent; downtown; beautifully furnished; 2 rooms, kitchen, bath; 3 exposures; twin beds; immediate possession. 534 20th st.

REFINED GENTLEMAN, share with Southern gentleman unusually desirable summer apt., 1 room, kitchen, porch. Reasonable. References. 1633 Q.

SPECIAL—Apt. bldg. Superior clientele; cool, quiet, top floor, 2 rms., kitchen, b. 7 Logan Circle, Apt. 1; Dec. 4030-J.

UPTOWN—Attractive, exclusive; corner; 1 and 2 rooms, kitchen, bath, dining alcove, hall; $50 to $75. Pot. 4242.

NORTH 10000, APT. 701. Delightful corner apt.; fully furnished; housekeeping; $300 to Oct.; references.

1858 COLUMBIA RD. NW. 2 rooms, kitchenette, bath, electric refrigeration, $80; convenient location.

SPECIAL SUMMER RATE 2 RMS., FUR., $58; 3 R., $80 Finest bldg.; extra large rms.; beautifully fur.; phone, elev., tile bath, shower, Murphy bed; garage. Phone Adams 2308.

COOL MODERN APTS. LOW SUMMER RATES Best nw., fireproof, elevator, switchboard bldg.; cool, airy, large outside rooms, tile bath; neatly furn. bachelor apt., $40; 1 r., k., $50; 3 r., $75. Refrigeration on house current. Call Pot. 1900. SEE 1620 R ST. NW.

COOL AND CONVENIENT BACHELOR APT., $40 3 RM. FUR. APT., $60 Fine building, best location, handy to stores, theaters, cars; large, bright rooms; tile bath; completely equipped. Ad. 5578.

Apartments—Unfurnished 94

M ST. NW., 1515—Two rooms, kitchen, bath; large porch; thoroughly modern; open. Pot. 0306. Evenings.

THE WINSTON—3145 Mt. Pleasant st. nw. Large rooms; all outside; fine condition; refrigeration on house meter; 3 rooms, kitchen, bath, porch, $62.50; 4 rooms, kitchen, bath, porch, $67.50 and $69.50. Randall H. Hagner & Co., 1321 Conn. ave. nw.; Decatur 3600.

3D ST. SE., 317—Two rooms, kitchen and bath, reception hall; near Congressional Library; all conveniences. Linc. 5831.

BEACON APTS., 1801 CALVERT ST. NW. 2 rooms, kitchen, bath; Frigidaire; reasonable. Apply Resident Manager.

LA REINE APARTMENTS. 5425 CONN. AVE. Elec. ref., switchboard, laundry facilities, all-night elevator.
2 rooms, dinette, kit., bath.....$69.50
2 rooms, dinette, kit., bath.....77.50
3 rooms, dinette, kit., bath.....85.00
3 rooms, dinette, kit., bath.....90.00
HEDGES & LANDVOIGT. 316 Tower Bldg., Cor. 14th & K Sts. N.W.

Apartments—Unfurnished 94

1858 COLUMBIA RD. NW.—1 room, bath, $30; 6 rooms, kitchen, bath, lavatory, porch, electric refrigeration.

3153 MT. PLEASANT ST. N.W. 5 rooms and bath, front.....$60.00
628 NORTH CAROLINA AVE. S.E. 5 rooms and bath, front.....$52.50
3300 M ST. N.W. Second floor, 4 rms. and bath.....$35.00
GEORGE F. HANE. 1422 F St. N.W. National 3964.

$55—1619 30th ST. N.W. 1st floor front; 4 nice rooms, Frigidaire. Also 3 rooms, Frigidaire; $42.50. L. E. F. PRINCE, 314 Investment Bldg.

THE BAYHEAD 724 THIRD STREET NW. 3 fine 1-room, kitchen, bath apts., $40; free Frigidaire. SEE RESIDENT MANAGER.

AT COOL TAFT BRIDGE De Luxe 4-R. Apt., $60 Best location; new fireproof building; phone, elevator service; all improvements; Frigidaire; exclusive apt. Phone Pot. 5083.

SPECIAL SUMMER RATES SELECT 16TH ST. APTS. 3 RMS. $65—2 RMS., $45. New bldg., largest and brightest rms.; magnificent outlook; tile bath, shower; garage, elev., phone, &c. Phone Ad. 2308.

BEST N.W. VALUES! SLEEPING PORCH APT. Outside rooms, extra large, bright; 4 rooms, pantry, tile bath; the very best specially reduced to $60; also glass-inclosed sleeping porch; 3 rooms, $50; handy to stores, theaters, schools, cars. Ad. 5578.

1305 POTOMAC ST. NW. ELECTROLUX REFRIGERATION.
2 rooms, kitchen and bath.....$47.50
3 rooms, kitchen and bath.....$60.00
In good condition; close to Wisconsin ave. and M st. business section. See janitor.
J. C. WEEDON CO. 1727 K St. Met. 3011.

DESIRABLE downtown apartments, three and four rooms and bath. Low rent. Inquire Zager & Salus, 920 New York ave.

Apartments—Unfurnished 94

801 BUTTERNUT ST. N.W. 4 rooms, bath, porch, $60.00
410 CEDAR ST. N.W. 3 rooms and bath.....$50.00 4 rooms, bath, porch, $65.00
Free Refrigeration
WM. H. SAUNDERS CO., Inc. 1519 K St. N.W. Dist. 1015

COLORED.
1621 12th St. N.W. 4 rooms and bath, front.....$40.50
1543 6th St. N.W. 5 rooms and bath.....$47.50
337 Maryland Ave. S.W. 4 rooms and bath.....$30.00
GEORGE F. HANE. 1422 F St. N.W. National 3964.

LONDON HALL Southeast corner of 13th and M streets N.W. A most convenient downtown location. Electric refrigeration on the house current. Murphy beds. Resident manager. 24-hr. Elev. and Switchboard Service.
1 room, kitchentte and bath.$45.00 up
1 room, kitchenette, bath, furnished.....55.00 up
McKEEVER and GOSS REALTORS INC. 1415 K St. N.W. National 4750

THE RIPLEY 1424 R St. N.W. Apt. 41. Four rooms and bath. Front apartment. $50.00.
THE LELAND. 2012 O Street N.W. Apt. 35. Two rooms and bath. $35.00.
1418 14TH ST. N.W. Three rooms and bath. $35.00.
THE HOME. 7th and Mass. Ave. N.W. Apt. 51. Five rooms and bath. $65.00.
AMERICAN SECURITY & TRUST CO. Real Estate Dept. 15th & Pa. Ave. NW. Nat'l 4815.

THE MARCHETA 1121 New Hampshire Ave. N.W.
1 room, kitchen, dinette and bath.....$40.00-$45.00
2 rooms, kitchen, dinette and bath..... 57.50- 60.00
24-Hour Elevator Service. Frigidaire on House Current. Apply Resident Manager West 0780 or The Munsey Trust Company Real Estate Department National 6080.

VALLEY VISTA *Overlooking Beautiful Rock Creek Park* South End of Taft Bridge. These apartments combine remarkably reasonable rents with such features as Radio, Frigidaire, Electric dishwashers, a Drug Store, Beauty Parlor, Valet and Maid Service. Of course, 24-hour elevator and switchboard service. 1-2 rooms, kitchenette, dining alcove, dressing room, Murphy Bed, bath and porch. 3-4 rooms, kitchen, sun porch, bath, dressing room, Murphy Bed, foyer. *Resident Manager DEcatur 5000*

Attractive Apartment, Convenient Location, Quiet House, Near 19th and Columbia Road NW. THE BRIARCLIFF. 1862 Mintwood Pl. NW. Apt. 401. Five rooms and bath. Three exposures. Apt. 102. Four rooms and bath. Free Refrigeration. AMERICAN SECURITY & TRUST CO. Real Estate Dept. 15th & Pa. Ave. NW. Nat'l 4815.

Apartments for Rent

THE MONTANA 1726 M Street N.W. 1 room and bath, non-housekeeping.....$32.50 Three rooms, kitchen, bath and reception hall, electric refrigeration.....$75.00

CAMBRIA-MAJESTIC 1324 Euclid Street N.W. Four rooms, kitchen, pantry, reception hall and bath.....$55.00

2001 16th Street N.W. Three rooms, kitchen, bath, electric refrigeration...$80.00

THE SUSQUEHANNA 1430 W Street N.W. Three rooms, kitchen, bath.....$40.00

THE WILSON 412 First Street S.E. Three rooms, kitchen, bath.....$45.00 Two rooms, kitchen, bath.....$37.50

All of These Apartments Are Newly Decorated and in Excellent Condition.

C. A. Snow Company 710 Eighth Street N.W. *Telephone National 1921*

THE PARKSIDE 1702 Summit Place N.W. Cool and quiet, in fine apartment house section. Two squares Harvard st. entrance to Zoo. Two squares Columbia rd. 2 rooms, foyer, kit., dining alcove, bath.....$45.00 to $55.00 Frigidaire on House Meter. Res. Mgr., Apt. 101. ADams 1563. Phone for Directions.

THE QUEENSBOROUGH 1614 17th Street N.W. Convenient walk business center. "Naborhood" stores across street. 3 blocks Conn. ave., Dupont Circle. One and two rooms, kitchen, rec. hall, bath. Newly decorated—move right in. Frigidaire on House Meter. Res. Mgr., Apt. 306. NOrth 2176.

THE EUCLID 1740 Euclid Street N.W. Convenient to 16th st. and Columbia rd. shopping section. 3 rms., foyer, bath, corner apt. $50.00 1 rm., foyer, kitchenette, pullman dinette, dressing closet, murphy bed, bath.....$35.00 Resident Manager.

THE ROCKLEDGE 2456 20th Street N.W. Superb view of Rock Creek Valley, public park adjoining. Charming front corner apartment, 2 rooms, kitchen, dinette, tiled bath, built-in tub. Frigidaire on House Meter. Resident Manager.

THE AL-ROY 1615 Kenyon Street N.W. Attractive front apartment of living room, murphy bed, dressing closet, bedroom, dining alcove, bath. Furnished if desired. 24-Hour Switchboard and Elevator Service. Frigidaire on House Meter. Resident Manager. COlumbia 8425.

2145 CALIFORNIA ST. N.W. (West of Connecticut Ave.) Excellent location, modern building. 1 and 2 rooms, foyer, kitchen, dinette, tiled bath, built-in tub. Frigidaire on House Meter. Garage Space. Resident Manager, Apt. 1.

THE WALTER REED 921 Butternut St. N.W. (Corner Georgia Avenue) Two large rooms, kit., dinette and bath. Frigidaire on House Meter. Resident Manager, Apt. 2.

REAL ESTATE MORTGAGE & GUARANTY CORPORATION 1610 K Street N.W. National 1403

Apartments—Unfurnished 94

BEST SECTION OF CLEVELAND PARK 3025 PORTER ST. N.W. Only one-half block west of Conn. Avenue. One block from the Park & Shop Stores. Near street cars and buses. 2 rooms, kitchen, dining alcove and bath.....$57.50 ELECTRIC REFRIGERATION ON HOUSE CURRENT. McKEEVER and GOSS REALTORS INC. 1415 K St. NW. Nat. 4750.

THE STERLING 1915 Calvert St. N.W. Apt. 42, 4 r. and b.....$55.00
1009 11th Street N.W. 1 r., kit. and b.....$50.00 and $52.50
SARANAC 1209 North Capitol St. Apt. 6, 6 r. and b.....$50.00 Apt. 7, 7 r. and b.....$57.50
VAN DYKE 401 3rd St. N.W. Apt. 3, 3 r. and b.....$35.00
Washington Loan & Trust Co. 900 F St. NW. National 3440

1737 NEW HAMPSHIRE AVE. NW. 3 rms., kit. and bath; porch.....$72.50 Small, exclusive building. Frigidaire free.
THE HARFORD, 1315 Clifton St. NW. Apt. 33, 3 rms., kit. and bath pantry.....$63.00 Apt. 31, 4 rms., kit. and bath, pantry.....$73.00 Large, airy rooms. Frigidaire free.
THE AUGUSTA, Cor. N. Y. and N. J. Aves. 2 rms., kit and bath.....$40.00 3 rms., kit. and bath.....$55.50 Frigidaire free. On 2 car lines.
2133 P ST. NW. Near Dupont Circle. 4 rms., kit and bath (3d floor) $47.50 Keys with first-floor store.
DOWNTOWN APTS. 612 Thirteenth St. 3 rms., kit., bath (3d floor)... $50.00 3 rms., kit., bath (4th floor)... $45.00 Will redecorate to suit tenant.
WEAVER BROS REALTORS Washington Bldg. Dist. 9486. Exclusive Agents.

Furnished or Unfurnished 95

THE BOND, 1230 New Hampshire ave. nw. —1 rm. & bath, $30.50 to $35 unfur.; $38 up furn. 1 rm., kit., bath, $42 to $45 unfur; $50 up furn. 2 rms., kit., bath, $59.50 to $62.50 unfur.; $72.50 up furn. All apts. have shower; big rms. and dressing rms. 24-hour elevator; free Frigidaire; resident manager.

Business Property for Rent 97

724 17TH ST. N.W. Three upper floors containing about 5,700 square feet of floor space, suitable for office or general commercial purposes. Passenger and freight elevators. Heat furnished. Monthly rental, $400.00. WASHINGTON LOAN & TRUST CO. 900 F St. N.W. Nat. 3440.

Offices—Studios—For Rent 98

WILL share or lease spacious, beautifully furnished, well-located office for 6 months or more; rent very reasonable. Phone Met. 2161, Apt. 723.

CHANDLER BUILDING 1427 Eye St. N.W. In the Heart of the Financial District Individual offices and well-arranged suites at very reasonable rentals. The secretarial telephone service will enable you to reduce your overhead. Let us explain this feature to you. SHANNON & LUCHS, INC. *Managing Agents* 1435 K St. Nat. 2345

ALBEE BUILDING Cor. 15th & G Sts. Opposite the Treasury. A WIDE variety of suites and single rooms at very moderate rentals. Some of the unusual features are . . . Complete 24-hour service. Vaults in every room. Lavatory with hot, cold and ice water in every room. Western Union and Postal Telegraph call service. SHANNON & LUCHS, Inc. *Managing Agents* 1435 K St. Nat. 2345

Homes for Rent—Furnished 99

CHEVY CHASE For summer months—9 rooms, 2 baths; library, piano, porches; shade trees; especially suitable for children. Emerson 0606.

Homes—Rent—Unfurnished 100

AN ATTRACTIVE HOME. 1532 22d St. NW. Eleven rooms, three baths. Newly decorated. $100.00. 1751 CHURCH ST. NW. Nine rooms and bath. $50.75. AMERICAN SECURITY & TRUST CO. Real Estate Dept. 15th & Pa. Ave. NW. Nat'l 4815.

Furnished or Unfurnished 101

EXCELLENT NW.—Attractive 10 rooms, 2 baths, sleeping porch; 2-car garage; yards, flowers; reasonable. Col. 9140.

Suburban—For Rent 102

NEARBY VA.—For rent, 8 rooms, bath, suitable for tea house, residence or poultry farm, 5½ acres, hennery, barn, fruit, elec. and State roads; $60. Fulton R. Gordon, Peoples Insurance Building. Dist. 5231. Eve., Clev. 4733.

Shore Property for Rent 105

"HONEY BUNGALOW" at Epping Forest. A cozy summer home for 6 or 8 persons; bath, electricity, fireplace, spacious porch; overlooking bathing beach; 33 miles from Treasury; rent, completely furnished, $100 per month. E. H. Thomson, 900 F st. nw.; Natl. 3440.

SHERWOOD FOREST—For rent for season on reasonable terms; desirable housekeeping cottage; club privileges. For information apply to Charles J. Rogers, 1018 15th st. nw.

STONE HARBOR, N. J.—4-room furn. bungalows, bath incl., gas, elec.; $25 wkly. in July. Surf and bay bathing. Newton, 323 Walnut st., Phila.

Homes for Sale 110

Colonial Home Chevy Chase, D. C. Just west of Conn. Ave. Trees—Flowers—Shrubbery Master Bedroom 15x26 with open fireplace. $19,750 W. C. & A. N. Miller 1119 17th St. Decatur 0610

Homes for Sale 110

COLORED home, near Conn. ave. and ... st.; suitable for physician, dentist, lawyer or minister; very easy terms. Box 194, Washington Post.

EXCELLENT rooming house, near 3d and D sts. nw.; brick; 9 rooms, bath; hot-water heat, electricity; excellent condition; asking $6,350. Frank M. Doyle, Realtor; Dist. 7965 or Linc. 5773.

WOODLEY PARK A most appealing home in one of the best locations—appealing in its appointments as well as in price. First floor contains entry hall, large living room with open fireplace, dining room, and a really practically arranged kitchen. Linoleum on kitchen floor. Second floor, three cheerful bedrooms, two baths, ample closet space. In basement, two-car garage. Screens and awnings, maid's bath, laundry. Liberal terms and a price that will sell this house. Natl. Mortg. & Inv. Corp. 1004 Vermont Ave. Natl. 5833.

Near Wardman Park Excellent rooming house, 10 rooms, 2 baths, oil heat, new hot-water heater, porches, garage. Entire house redecorated throughout, including new electric fixtures, stove, sink, etc. Phone Linc. 7063-W

Corner Home, Northwest With Commanding View of Potomac River $6,500 An exceptionally low-priced and attractive home of 6 large rooms—(living room, 23½ ft. long), brick fireplace, spacious dining room with beamed ceiling and fireplace; three lovely bedrooms and bath. All modern improvements. Lot has a combined frontage of 222 feet. House is particularly well constructed and must be seen to be appreciated.

Here Is a Chevy Chase, Md. Home At An Intriguing Price $12,850 Beautifully located only a square from Chevy Chase Club in that charming neighborhood of wooded areas and delightful homes. Detached on pretty, well shaded lot. Spacious, well planned home of 6 rooms and 2 baths, screened back porch and enclosed sleeping porch; large attic. Garage. A real opportunity. BOSS & PHELPS *Realtors* 1417 K St. National 9300.

AN OUTSTANDING VALUE See H. P. Huddleston's New House at 5440 32nd St. N.W. Just North of Military Road OPEN ALL DAY H.G. Smithy Co. 1418 Eye St. Natl. 5904.

Wesley Heights The Garden Spot of Washington Stone and Stucco House 8 rooms, 3 baths, oil burner, lavatory first floor. Beautiful Garden. $26,500 W. C. & A. N. Miller 1119 17th St. Decatur 0610

Words from the Wise Ask yourself this one question:— Why is it that so many wealthy men made most of their money in *Real Estate?* Look into *Strathmeade's* investment opportunities *today.*

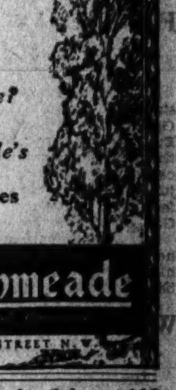

Strathmeade 1611 14th STREET N.W.

Suburban for Sale 114

VA.—Overlooking city, beautiful corner bungalow, landscaped lawns, shade; porches, garage, &c.; was $9,500, now $7,650. Col. 1560-J.

Shore Property for Sale 117

BUNGALOW—Very attractive; in good location; built in 1930; 26 miles from White House; good shade trees, marvelous beach; I am making a bargain price of $760 on easy terms for immediate action. If you have $100 cash telephone Mr. Bowers, National 4596.

CEDARHURST—On the bay; very desirable lot, 50x100; near water front; bathing, fishing; will sacrifice; easy terms. Owner, Lincoln 9652-J.

OWNER—Will sacrifice 2 very attractive lots in high class restricted summer colony on salt water 25 miles from this city; fine large hardwood trees; superb outlook, fine beach, water, electricity, telephone; mail delivery; priced $100 each for quick sale. Terms arranged to suit. Address Box 192, Washington Post.

SOUTH RIVER—Cottage, 7 rooms, electricity; excellent location; sandy beach; 60-year boxwoods; also bungalow, large lot, porches, conveniences; ideal location; must be sold to settle estate. W. Beard, Riva, Md.

WATER-FRONT PROPERTY—For sale or rent; 20 to 50 high rolling wooded acre tracts; beautiful views; 18 miles from Washington; finest boating, fishing, bathing, hunting, also duck shooting. Mrs. Ann M. Smith, 525 Arlington place, Chicago, Ill.

POST WANT ADS PAY

NEWS OF LATEST HAPPENINGS IN MARYLAND AND VIRGINIA

CLERK SAVES OWENS FROM CHAIR AS JURY CONFUSES VERDICTS

Sentence on Second-Degree Murder Conviction to Be Passed Friday.

QUESTION TO FOREMAN REVERSES DECISIONS

Jurors' First Report May Have Meant Death for Lane's Slayer.

Garry Ralph Owens, convicted slayer of James H. Lane, was saved from possible capital punishment yesterday through the eagerness of the District Supreme Court clerk to assist a jury in properly rendering its judgment. The net result is that Owens faces a penalty of from twenty years to life upon a conviction of second degree murder.

The jury reported to Justice Peyton Gordon at 10:30 a. m. The foreman reported "Not guilty!" as to the first count in the indictment, and "Guilty!" as to the second. The first count carried sufficient leeway for the jury to render a second degree verdict, whereas the second count was first degree murder.

It was apparent that the jury was somewhat confused about the meaning of its verdict and Justice Peyton Gordon's court clerk asked: "You mean first degree murder or second degree murder.

The foreman promptly replied "Second degree murder," whereas the announced judgment was first degree murder.

Confusion Reigns in Court.

Confusion reigned in the courtroom. Neither James A. O'Shea nor John H. Burnett, attorneys for Owens, nor William H. Collins, prosecutor, desired to poll the jury, and the count was allowed to stand at second degree murder. A poll, with a resultant finding of guilty as to the second count, might have upset the finding. Attorneys for both sides feared possible entanglements that might throw the case out and cause a retrial.

Owens accepted the verdict in silence, which he maintained until he was in the courthouse detention room. Then he spoke only as various members of his family and his wife visited him.

The killing of which Owens was convicted left four small children and their mother fatherless and husbandless. Lane was a motorman-conductor on a one-man street car operating in and out of Congress Heights. On the night of March 18, shortly after he left the end of the line on Nichols avenue, his car was stopped and Lane shot him in the abdomen.

Will Be Sentenced Friday.

He died four days later. Owens was arrested twice, the last time on the strength of a story told police by his nephew, Charles Owens, also under indictment for the slaying. Charles was granted a severance from Garry and will be tried later.

Charles said he and Garry went out together, and that Garry stopped the street car with the intention of holding up the motorman. As Charles turned his head, he said, a shot rang out, and he glanced backward. He saw Lane staggering from his car, and Garry and he ran back to a house in Bungalotown, where they had been that evening earlier.

The defense claimed an alibi for both Garry and Charles. Many witnesses were produced to support the contention that neither Garry nor Charles could have been at the scene of the crime. Garry will be sentenced Friday.

Two Students Die In Car Collision

Third Lynchburg Youth Is Injured; Other Driver Is Not Charged.

Lovingston, Va., June 12 (A.P.).—Estes Howard, University of Virginia student, and Garland Vaughan, jr., who had just been graduated at Washington and Lee University, were fatally injured last night in an automobile collision on the State highway between Lovingston and Colleen. Ben Belitt, University of Virginia student, was injured and taken to the University Hospital at Charlottesville. All three were residents of Lynchburg.

The three young men were riding in a roadster that collided with a sedan driven by John Wheeler, jr., of Arrington, who was not injured. The students' car turned over.

Vaughan died en route to a hospital while Howard died at the University Hospital this morning. The extent of Belitt's injuries had not been ascertained. No charge had been placed against Wheeler today. An investigation of the accident was pending.

Herd Honors Given To Black Oak Farm

Loudoun County Ratings for May Are Announced by Association.

Special to The Washington Post.

Purcellville, Va., June 12.—The Loudoun County Cow Testing Association reports that of 823 cows tested in group one during the past month, 61 were dry. The Black Oak Farm herd again led with an average of 926 pounds of milk and 40.3 pounds of butter fat. A grade Holstein, owned by W. T. Brown, was high cow, producing 1,680 pounds of milk containing 82.3 pounds of butterfat.

Of 514 cows tested in group two, 44 were dry. High herd honors for the month went to Myers Bros. with an average production of 954 pounds of milk and 43.3 pounds of fat.

There were 529 cows tested in group three, of which 65 were dry. The average production was 699 pounds of milk and 29.6 pounds of butterfat.

ST. MARY'S ACADEMY GIRLS IN PRETTY SETTING

M. Loeb Photo

Members of the graduating class of St. Mary's Academy at Alexandria, Va., in their caps and gowns.

NEW SPOTTED FEVER CASE IS DISCOVERED

Second Sufferer Is Found in Prince Georges County, Health Officer Says.

One new case of Rocky Mountain spotted fever has appeared in Prince Georges County, near Laurel, according to the health officer.

The fever case is the second to appear in the county, the other also originating near Laurel, when a 14-year-old boy caught the disease. Two other cases have been reported in Southern Maryland, one in Caroline County and one in Charles County. The Laurel boy was brought to a Washington hospital shortly after he became ill. The spotted fever is found in the East only in a mild form, Dr. A. B. Hooton, the health officer, said. It is transmitted by the bite of ticks and resembles typhus fever.

Alleging that he had given the premium on his insurance policy to the agent of the company before the fire which destroyed his garage at District Heights this spring, Russell M. Padgett yesterday filed suit in Prince Georges County court against the Travelers Insurance Co. and James W. Rogers, their agent.

Padgett asks $5,000, the amount of the policy which the company claims had lapsed at the time of the fire. Padgett admits that he had received notice of the lapse, but that he gave a check for the back premiums to Rogers before the blaze. Rogers, he says, overlooked turning the money into the insurance company until after the fire, when he gave the check to J. Frank Dent, another agent.

The fire last spring completely destroyed the garage, which was on the Marlboro pike at the intersection of the Suitland road. Damage was estimated at the time at about $15,000. Padgett is being represented by Attorneys Leroy Pumphrey and Ogle Marbury.

Paul E. Pugitt, of South Carolina avenue southeast near Sixth street, was fined $101 yesterday in Marlboro Police Court on charges of driving while drunk and reckless driving. He paid his fine, but appealed. Frank S. Waple, whose car he was driving, was fined $5 for permitting reckless driving, and also appealed. Waple gave his address as Gault place northeast near Forty-second street.

A large number of persons arrested on traffic charges forfeited their collateral rather than stand trial. They were: Newton W. Holmes, Fifteenth street southeast near D street, $10 for reckless driving; Thomas Pinkney, Forestville, $10 for fictitious markers; Elmer T. Patton, G street northeast near Thirteenth street, $5 for reckless driving; Henry A. Stake, Massachusetts avenue northwest near Thirty-fifth street, $1 for reckless driving; Gordon Ginger, Dana place northwest near Chain Bridge road, $10 for reckless driving; Charles A. Trignor, of Florida avenue northwest near Fourth street, $5 for passing when the road was not clear; Joseph H. Cummings, of Capitol Heights, $1 for having improper licenses; Robert Lee Tatum, of Washington, $10 for reckless driving, and George King, of Oakland, Md., $10 for fictitious markers.

Haled into court on a nonsupport charge made by his wife, Olivia Hawkins, Alphonse Hawkins was ordered to pay the woman $8 per week, after the woman testified he made $18 per week.

The Park and Planning Commission has declined to change the zoning in the vicinity of Clyde L. West's barbecue stand on the Baltimore boulevard in Beltsville, and the county commissioners have refused to grant a permit to raise the stand unless the zoning is changed.

When the boulevard was widened, the entrance to West's stand was raised. The State Roads Commission attempted to raise his building to the same level, when the planning commission refused a permit on the grounds that West was in a residential area. The commissioners also refused the permit on the same grounds. The commission also refused to change the zoning, holding that it would make for "spotted" zoning along the boulevard. West has asked for a zoning change by the commissioners, but no date has been set for a hearing.

The crux of the matter lies in the fact that West's stand was established before the zoning was done and the law applied only to new construction. He was not in reach of the law until changes requiring a building permit were attempted.

The post of Chief of Police of Riverdale, formerly held by E. S. Aldridge, was abolished at the close of Aldridge's term by action of the town council. The two town bailiffs will be responsible directly to the police committee of the council.

Mayor Max Vollberg said that "no reason was necessary" for abolishing the post. Aldridge has been active in opposing the purchase of a certain type of fire engine for the town, holding that another kind is more suitable.

The abolition of the chief's office was accomplished at a special meeting held to organize the council for the coming year. The following committees were named by Mayor Vollberg: Police, W. A. Carson, D. W. Thompson, and H. H. Peck; printing, Mr. Thompson; sanitation, A. R. Bowers; lights, Mr. Peck; community sings, A. J. Kracke, jr. Mr. Carson was also appointed to take charge of the town's equipment, and the whole council was named as a committee for the abolition of obsolete ordinances.

Milton D. Campbell was reappointed as town attorney; Herbert Roby, building inspector; Mr. Peck, electrical inspector, and Dr. R. A. Bennet, health officer. Frank M. Sampson will continue as town laborer at a weekly salary of $26. Chief E. C. Stewart will continue to act as fire marshal and be in charge of the firehouse.

Messrs. Thompson and Bowers were selected to make up the budget for the next year, and Messrs. Peck and Kracke will audit the books of Harry C. Weeks, town treasurer. A condensed financial statement will be submitted to property owners in the town.

Mount Rainier has decided to install five traffic lights at the intersection of Thirty-fourth street and Rhode Island avenue, to cost $3,250. Two of the lights will be placed on Rhode Island avenue, two on Thirty-fourth street, and one on Perry street, which also enters the intersection.

One fatal accident has already taken place at the corner, which has been regarded as a danger spot ever since the extension of Rhode Island avenue diverted a part of the Baltimore boulevard traffic through the town. The installation will be made on the recommendation of the Automatic Signal Corporation, who will install the lights. They will be equipped with a fire preemptor, to stop all traffic at the corner while fire engines are in the vicinity.

The town council has also enacted an ordinance providing a fine of $25 for any person found in a room where gambling is going on, and fining any person who runs a gambling game $100. This law is seen as an effort to keep in the town any revenues from future gambling raids. In a raid made several weeks ago, some $250 went to the county, although the raid was led by the town chief of police, Eugene Plumer.

An ordinance making it unlawful for children to play on the streets was dropped when Councilman Floyd Mathias said the town should provide playgrounds for children before forcing them off the street. The council will also act as a committee to attempt to prevent the removal of the station agent at Brentwood. The town will also purchase four uniforms for the town bailiffs, it was decided. J. T. Duever has resigned from one of these offices, and B. G. Myles has taken his place. The application of A. D. Souder for a post was referred to the police commissioners.

44 Youths Qualify At Naval Academy

Medical Board to Pass on 50 to 75 Daily for New Fourth Class.

Special to The Washington Post.

Annapolis, Md., June 12.—The nucleus of the new fourth class of midshipmen at the Naval Academy was formed today with the admission of 44 youths, who were found qualified in all mental and physical examinations. More than 900 candidates passed the mental examinations held in February and April and a naval medical examining board is now conducting the physical test. Between 50 and 75 boys are to be called before the board daily.

The summer routine of drills, practical exercises and classes will get under way on Monday.

Among the first group to be admitted are the following appointees of President Hoover, most of whom are residents of Washington: Nevett B. Atkins, Warren J. Noettens, Thomas D. Cummins, Louis R. Hird, Carter B. Jennings, Henry P. Knowles, jr., Frederick A. Ramsey, jr., and Francis D. Walker, jr.

Sale of War-Time City Is Postponed

Nitro, Munitions Center, Will Go on Auction Block July 8.

Charleston, W. Va., June 12 (A.P.). Auctioning of a large portion of the town of Nitro, war-time munitions center, scheduled for today, was postponed until July 8.

The postponement was asked by the Federal Government, on behalf of which sale was ordered in a proceeding entered against the Charleston Industrial Corporation to foreclose a mortgage for $950,448.75. the unpaid balance on the sum of $8,000,000 for which the corporation purchased the town from the Government at the close of the World War. When constructed as a munitions center the town cost approximately $70,000,000.

Properties at Nitro still owned by the Charleston Industrial Corporation, and to be sold at auction, include 432 dwelling places, approximately 1,000 lots and 30 factory buildings. Okey Keadle, assistant United States attorney, said the postponement was asked to permit additional prospective bidders to attend the sale.

NOMINATIONS MADE FOR ALUMNI BOARD

Ten Managers of Virginia U. Group Will Be Named in Vote Monday.

Special to The Washington Post.

Charlottesville, Va., June 12.—The following alumni of the University of Virginia, nominated for the board of managers of the Alumni Association, will be voted on at the annual meeting Monday morning in Madison Hall:

Forrest Hyde, '20, New York City; Richard E. Shands, '21, Washington, D. C.; Charles Churchman, '13, Staunton; John B. Jenkins, '14, Norfolk, and Bernard P. Chamberlain, Charlottesville.

The five members of the alumni fund council whose terms expired were renominated. They are; Owsley Brown, '02, Harrods Creek, Ky.; Stewart G. Christian, '06, Richmond; John P. East, '91, New York City; Arthur J. Morris, '01, Ossingning, N. Y., and John Lloyd Newcomb, '06, of the university.

Board of Visitors Members Named.

At the last meeting of the board of managers the following alumni were nominated for the list to be voted on and certified to Gov. Pollard for his selection for membership on the board of visitors: James Gordon Bohannon, '05, Petersburg; Gardner Lloyd Boothe, '93, Alexandria; Whitwell W. Coxe, '07, Roanoke; C. O'Connor Goolrick, '05, Fredericksburg; T. Gibson Hobbs, '09, Lynchburg; Brockenbrough Lamb, '08, Richmond; Virginius Randolph Shackelford, '07, Orange; William Alexander Stuart, '16, Abingdon, and R. Gray Williams, 1900, Winchester.

Dr. George H. Denny, president of the University of Alabama, will be the chief speaker Monday at the alumni luncheon to the class of 1931.

Dr. Denny, one of those mentioned as possible successor to President Edwin A. Alderman, was born in Hanover county, December 3, 1870. At Hampden-Sidney College he received the A. B. and M. A. degrees before entering the University of Virginia in 1892. While studying here he taught at old Pantops Academy, Presbyterian school, not far from Monticello, and after obtaining his Ph.D. returned to Hampden-Sidney where he taught Latin and German for three years.

At Tuscaloosa 20 Years.

In 1899 Dr. Denny went to teach Latin at Washington and Lee and became acting president two years later. In June, 1902, he was inaugurated as president and served there until January 1, 1912, when he became head of the University of Alabama. During his 20 years of service in Tuscaloosa this university has made remarkable advances.

Dr. Denny has held many important positions. He is a trustee of the Carnegie Foundation for Advancement of Teaching. During the World War he headed the cottonseed industry division of the U. S. Food Administration and in 1929 was appointed a member of the national advisory committee to study relations of the Federal Government to education.

By popular vote in 1925 he was named "the most distinguished professional leader of Alabama."

Annapolis High Class Of 116 Is Graduated

Special to The Washington Post.

Annapolis, Md., June 12.—Annapolis High School graduated one of its largest classes at commencement ceremonies tonight before an audience that crowded the Circle Theater. Diplomas were awarded to 116, girls outnumbering the boys by 10.

State Senator Ridgely P. Melvin, Anne Arundel County, delivered the address, and diplomas were awarded by Frank E. Munroe, president of the county board of education.

ALEXANDRIA HIGH DIPLOMAS AWARDED

Scholarships and Special Prizes Are Presented to Graduates.

THE WASHINGTON POST BUREAU,
907 Prince St., Alexandria, Va.
Phone Alexandria 523.

Commencement exercises of the Alexandria High School were held last night in the auditorium of the Maury School, when diplomas were awarded 69 graduates. The address to the graduates was delivered by Dr. Walter J. Young, professor of education in the State Teachers College, Fredericksburg.

The invocation was by the Rev. D. L. Snyder, pastor of the Methodist Episcopal Church South; presentation of awards was made by Henry T. Moncure, principal of the school, and diplomas were awarded by Urban S. Lambert, chairman of the city school board. R. C. Bowton, superintendent of the school, presided.

Miss Elizabeth Apperson, valedictorian, was presented with the Rotary Club medal for scholarship by Judge William S. Snow, club president. Miss Apperson also was awarded a scholarship in Strayer's Business College.

Kiwanis Medal Awarded.

The salutatorian, Miss Mae Thomasson, received the Kiwanis Club medal and also a scholarship in the State Teachers College, Fredericksburg.

Other scholarships awarded were Washington and Lee University, to Louis Harvey; University of Virginia, to Haywood Davis; William and Mary College, to Julian Penn, and George Washington University, to Ellsworth Bray.

Miss Josephine Painter, who was prevented from graduating by illness, but who will be graduated as soon as she is able to take the required examinations, was presented with a prize for having successfully passed the State chemical test conducted by the American Chemical Society.

Members of the corps of cadets among the graduates received certificates of completion of the military course.

List of Graduates.

The graduates follow:

Helena Elizabeth Apperson, Mary Elizabeth Angel, Louis Lynwood Armistead, Mildred Rebecca Ayres, Jean Marjorie Bladen, Harriet Franklin Butler, Louis Franklin Bohraus, Ellsworth Bray, Ida Wainwright Baggett, Frances Cline Buddin, Robert Louis Cohen, Elizabeth Dell Clinkscale, Audrey Maynard Cary, Mary Anna Cox, Margaret Louise Cunningham, Doris Celeste Dienelt, John Haywood Davis, Catherine O'Donoghue Delaney, Emma Virginia Emerson, Doris Wildt Ervin, Bernice Esther Fedder, Mary Hinton, Roberta Nevitt Hoy, Madgalen Catherine Hoeft, Mallory Gertrude Hufty.

Paul Clinton Humphrey, Evelyn Mason Hepburn, Leonard Lewis Harvey, James Maurice Haywood, Joseph Andrew Jacobs, Lewis Courtland Knight, James C. Lindsey.

James Edward Moriarty, Earle Russell Myers, Charles Mankin, Carroll Hackney May, jr., Marion Elizabeth Moncure, Christine Georgina Morris, Jane Smith Norford, David Lucian O'Neil, Clarence Blake Parker, Julian Williams Penn, Virginia Frances Pitt, Margaret Gladys Pitts, Samuel Francis Park, Ellen Holmes Ridgely, David Edward Robey, William Thomas Russell.

Barbara Elizabeth Schelhorn, Margaret Edith Shaw, Virginia Eubank Shuman, Charles Lambert Simms, Evelyn Simpson, Douglas Rathbone Smith, Caroline Mason Stanton, Janet Courtney Stulz, Charles Alexander Stump, Helen Elizabeth Tatspaugh, Edythe Mae Thomasson, Edith Lillian Thompson, Frances Pauline Trenary, Walter Hugh Travers.

Sabina Brantley Vaughan, Martin Hammond Violette, Andrew Dennis Vozeolas, Elizabeth Melville Wakeman, Virginia Manila Wells, John Raymond Wells, Pattie Grimsley Woolf.

One of the largest banquets held in Alexandria recently was that Thursday night in the George Mason Hotel, of the Scottish Rite Masons, marking the close of their spring reunion. The banquet was served by wives and daughters of members. Delegations from Front Royal Woodstock, Winchester, Fairfax, Harrisonburg, Strasburg and Arlington County were present, with more than 350 Masons in attendance.

Dr. Robert South Barrett warned of the "red" menace, which, he said, is spreading over Europe, and of emmissaries bringing Communist doctrines into the United States. The leadership of Mussolin over the black-shirted Fascist organization, and his "sinister influence" were referred to by Dr. Barrett in no uncertain terms, who said that Mussolini, unless stopped by the hand of fate, would be responsible for another World War. The venal politicians, the unscrupulous legislators, the officeholders and the gangsters, backed by a corrupt judiciary, he said, imperiled liberty and threatened the very lives of honest citizens. He urged the Scottish Rite Masons to stamp out this threat to liberty by the use of their power in civic affairs.

Jefferson Myer, commissioner of the United States Shipping Board, said the teachings of Masonry had been a big factor in the upbuilding of the Western States. In Oregon, his home State, he said, the educational bill sponsored by Scottish Rite Masonry was first adopted by the Legislature. Illiteracy in Oregon, he said, is practically nonexistant.

C. C. Moore, former governor of Idaho, and now commissioner general of the United States Land Office, in the principal address, paid high tribute to Masonry, telling how a band of men bound together by Masonic principles formed the vigilantes and stamped out banditry when all other methods had failed. He predicted that the recovery of the United States, and the world in general, would be slow, and that the country in the future would be run on a more conservative basis. The Russian people, he said, in time will overthrow those who hold them in bondage, but not before their practically prisonmade goods have lowered the prices in every civilized country in the world.

Judge William S. Snow of the class which had just finished the degrees, spoke on the "Impressions of the Class."

H. H. Porter, venerable master of the Washington Lodge of Perfection, welcomed the new Scottish Rite members and urged them to carry out the principles of the craft—justice and freedom. Arthur Cooke made a short talk.

A musical program was rendered by a quartette from the National Broadcasting Co.; the Scottish Rite Orchestra under the direction of Samuel Wade, and vocal solos were given by Duncan Thomson and Clarence W. Sutton.

Graduation exercises of the Xaverian Brothers School and of St. Mary's Parochial School were held Thursday night in St. Mary's Catholic Church, when the Rev. Thomas A. Rankin, pastor of the church, addressed the graduates. A special prize of $20 in gold was given by the Fourth Degree Assembly, Knights of Columbus, for the best essay on early American history, to Linwood Barnett, and a prize of a two-year scholarship to St. Mary's Academy, given by the Catholic Daughters of America, went to Lucille Nalls.

The following graduated from the Xaverian Brothers School: Linwood Barnett, Roscoe Crawford, Esmond Davis, Otto Sidde, Harold Jackson, James Kennedy, William McKelleget, Walter Moss, Donald Moore and Eugene Zimmerman.

Those receiving diplomas from St. Mary's School were Frances Davis, Edna Magruder, Mary Louise Williams, Marie Northrop, Eleanore Cady, Gertrude O'Malley, Kathryn Ayres, Nancy Lynch, Bernedette Poole, Anna Ambrose, Lucille Nalls and Madeline McCaffrey.

The music club of the American Legion Auxiliary met yesterday morning ta the George Mason Hotel, with Mrs. Albert M. Briggs as director. Next Friday the club will meet at 10:30 o'clock at the hotel and will remain for luncheon at 12 o'clock, when any member of the auxiliary is invited to be present to discuss American Legion affairs and prepare for the department convention in Clifton Forge in August. The luncheon will be a subscription affair, and reservations will be made with Mrs. Richard B. English or Mrs. George W. Roop.

Members of the Holy Name Society of St. Mary's Catholic Church will attend Holy Communion in a body at the 7 o'clock mass tomorrow morning. At 7:30 o'clock tomorrow evening there will be a reception of new members and for old members to renew their pledges.

THE ONCE OVER

By H. I. PHILLIPS

THE BOYS BACK HOME HEAR ABOUT CALVIN'S VACATION.

(The scene is the country store of Plymouth, Vt. Some of the Former President's old cronies are sitting about the place discussing the news that Mr. Coolidge has demanded a vacation from the task of writing a daily newspaper article of 250 words.)

LEM—Somehaow it jest don't seem to make sense.

Asa—If it warn't right here in cold print I'd say it was a derned lie. Cal Coolidge hevin' t' take a rest from writin' one little three or four-inch artikul a day! It don't seem possible!

Jeptha—He never was no Hercules, I'll allow, but I woulda sworn on a stack o' Bibles he warn't so weak as all that.

Lem—It's a downright reflecksshun on Vermont, if you ask me.

Luke—That's my way o' thinkin', too. Think of a Vermont native son, raised right here in these mountains 'n' never mollycoddled, comin' out in print 'n' claimin' he's all tired out from writin' an artickul so small it ain't hardly visible to th' naked eye!

Jeptha—His old daddy would turn over in his grave at th' thought Calvin would ever hev to take a rest from a little job o' that kind. I'm glad he ain't alive to see his son publicly confess that he can't turn out a couple hundred words a day without bein' afeered o' goin all ter pieces.

Abner—It jest goes to show the softenin' influence of prosperity 'n' city life.

• • • •

LEM—I think Vermont oughter do sumpin about it if only to preserve its self-respect. I remember Cal when he had t' get up at sunrise, feed the stock, curry the hosses and do a mess of chores afore breakfast. Then he'd work all day with the hayin' in a broilin' sun without complainin'.

Obadiah—I've seen him put in twelve hours at a stretch maple sugarin' without any yellin' about a vacashun.

Abner—I never thought I'd see the day when any Plymouth boy would get all hot 'n' bothered over a little scribblin' for the newspapers.

Lem—Tain't as if he had to write a whole column with verse 'n' snappy paragraphs 'n' everything like that. Sakes alive! He don't hev to write much more than you'd find under a harness ad in a mail order house anyhow.

Obadiah—An' they tell me he gets two hundred thousand dollars a year for the stuff.

Abner—I reckon it's lookin' at them checks that wears him all out. He ain't built to take all that money without feelin' the strain.

• • • •

JEPTHA—Th' mere fact he thinks he could break down from any such triflin' occupation jest goes to show he's gettin' false notions o' life. Fust thing you know we'll hear he's gone into a physical decline from openin' his mornin' mail.

Abner—He's all softened up, that's what.

Asa—All softened up!

Jeptha and the rest of the boys (sadly)—What a pity!

BACCALAUREATE.

"Work hard! Fight onward, dawn to dawn!
Be diligent to get ahead!"—
So says the dean; then with a yawn
Calls it a day and goes to bed.

"Life is a battle all the way;
Try not to make of it a snap!
Beware of sloth." I hear him say—
And then he goes and takes a nap.

Two Boston policemen were run over the other day by a truck loaded with prohibition pamphlets, which must have impressed them as the height of something or other.

MR. P. G. WODEHOUSE, famous author, says he spent a year in Hollywood on the pay roll of a movie concern at $2,000 a week and collected a total of $104,000 without being called on for any real work. Possibly this will be the company's first knowledge that he was in its employ.

THE YOU-DON'T-SAY-SO DEPARTMENT.

"I still love Mr. Stillman—he's a great fellow. I want to tell you that I think the world of him. But you see that's not enough to make a woman live with a man."—Mrs. Fowler McCormick.

England has decided that the Wailing Wall belongs to the Arabs, but the place for it just now would seem to be in the United States.

Russia has gone into the whaling business. This is the first time the country has shown any genuine interest in soap.

(Copyright, 1931.)

Features in Tomorrow's Post

Guam—long one of the Navy's outposts—is to be abandoned as an economy move. David Rankin Barbee, Post staff writer, goes behind the scenes at this faraway naval station to give much interesting background on the history of Guam and on the men who have seen service there. A timely and forceful article of historical value.

"The Cowboy Who Runs the Army" is the title of a story in the tabloid magazine in which the amazing rise of Secretary of War Hurley from an 11-year-old orphan to a place in the Cabinet is traced in an appealing and authentic manner.

Right in our midst there is arising a series of buildings of rare beauty, the result of a quickening in the educational and religious feeling of the Nation. A story on Catholic University of America describes this rapid growth in the magazine.

Tomorrow is Flag Day and appropriately enough there will be found in the magazine a story entitled "The Genesis of Our Flag."

Other features which make tomorrow's Post attractive in every respect are "The Counselor," who answers your questions in the tabloid magazine; "The Fall of An Old Dynasty," dealing with latest events in Spain; two splendid fiction stories chosen for their appeal to discriminating readers and all the latest news, sports and pictures.

Disbarred Lawyer Gets Life Under Baumes Law

New York, June 12 (A.P.).—Clarence C. Mason, 51, a disbarred lawyer of Harrisville, W. Va., convicted as a fourth offender, was given a life sentence in Sing Sing today by Judge Joseph E. Corrigan, in General Sessions. The sentence was imposed under the Baumes law.

In the last fifteen years Mason has been convicted of forgery in New York City, Milwalkee, Columbus and Fort Worth. Mason's last conviction was for forging the name of Thomas J. Davis, a lawyer of Harrisville, to a telegram asking that $1,000 be sent by the People's Bank of Harrisville to New York.

Luray Virginia Press Host.

Luray, Va., June 12 (A.P.).—Importance of an audit bureau for weekly newspapers in Virginia will be one of the principal matters for consideration by the Virginia Press Association, in session here next Tuesday, Wednesday and Thursday.

Inspector to Join Realty Firm.

Inspector W. H. Harrison, who is to retire from the Metropolitan Police Department June 30, under age regulations, will become associated July 1 with the real estate firm of Thomas E. Jarrell Co., as one of its representatives.

Lynchburg High School Gives Diplomas to 160

Special to The Washington Post.

Lynchburg, Va., June 12.—A class of 160 was graduated today at Glass High School here there being 51 boys and 109 girls.

Baccalaureate sermon Sunday will be by the Rev. Carleton Barnwell, rector of St. Paul's Episcopal Church. Dr. Francis P. Gaines, president of Washington and Lee University, will deliver an address Monday night to the class.

Vital Statistics

BIRTHS REPORTED.

Rossell J. and Beatris G. Bowen, jr., boy.
John E. and Virgia Potter, boy.
Michael F. and Marjorie A. Kennedy, boy.
Bruno and Anna Capobainchi, boy.
John L. and Helen Callahan, boy.
Walter L. and Ethel Brown, boy.
James W. and Ellen Kelly, girl.
Frederick P. and Mildred Causey, girl.
James A. and Dorothy Chappelear, girl.
Paul and Emma Mackafee, girl.
William E. and Susan E. Saunders, boy.
Andrew S. and Ruth Mills, boy.
Robert L. and Josephine E. Bowen, boy.
Franklin R. and Helen Lowery, boy.
Louis J. and Anna Carusillo, girl.
John and Rosie Sweeney, girl.
Lester B. and Sadie Lamb, girl.
Byerly D. and Irene Vinson, girl.
Tony and Lena Ricci, girl.
Raymond L. and Elvira Corbin, girl.
Russell M. and Juliette M. Morgal, boy.
William H. and Cherrie Bess, boy.
Charles and Pearl Johnson, boy.
John and Carrie Broadway, boy.
Harry E. and Janie Jackson, boy.
Abraham and Carrie Lanham, girl.
Charles and Jeanette Cole, boy.
Ernest and Theresa Lewis, boy.
Henry and Rosie Thomas, girl.
Frank and Phyllis Stewart, girl.
Leroy and Pleasant Bankett, girl.
John and Bertha Minor, boy.

DEATHS REPORTED.

James F. Loftus, 50 yrs., 3310 Holmead place northwest.
Joseph E. Hodge, 45 yrs., U. S. Veterans' Hospital.
Maude Voss, 44 yrs., Providence Hosp.
Marion L. Shaw, 33 yrs., Sibley Hosp.
Marjorie Twitchell, 29 yrs., Walter Reed Gen. Hosp.
Lena Guggenheim, 13 yrs., 436 H st. nw.
C. Madaline Cruey, 2 yrs., 2407 22d st ne.
Infant of Lee and Edith Strong, 3 days, Garfield Hosp.
James Dean, 66 yrs., Gallinger Hosp.
Alice M. Holmes, 55 yrs., Gallinger Hosp.
Benjamin Douglas, 51 yrs., Tuberculosis Hosp.
Ada Ransom, 44 yrs., Tuberculosis Hosp.
Isabelle Thomas, 39 yrs., Gallinger Hosp.
Julia H. Gibson, 24 yrs., 1864 Wyoming ave. nw.
McArthur Grant, 16 yrs., 528½ 26th st. nw.
Harry James, 9 mos., 1314 N. J. ave. nw.

LICENSED TO MARRY.

William Thompson, 21, and Agnes Virginia Johnston, 17. The Rev. Godfrey Chobot.
Bernard A. Wissman, 28, and Imelda E. Woulfie, 21. The Rev. M. R. Egan.
Daniel Weisman, 28, and Ethel Cohen, 20. The Rev. G. Silverstone.
William M. Riley, 33, and Victoria M. Kelley, 25. The Rev. H. J. Councilor.
Louis H. Ruble, 20, and Mary Thelma Willett, 23. The Rev. E. T. Kennedy.
Nathaniel Taylor Henney, 22, of Baltimore, and Mary Eleanor Orme, 19. The Rev. John F. Fannon.
Arthur G. Norsworthy, 23, and Irene Pearl Bagnell, 21. The Rev. W. M. Seligman.
Daniel Webster Corstalow, 21, and Mary Lee Adams, 21. Judge R. E. Mattingly.
Orville G. Hepner, 26, and Virginia Lee Bowers, 22. The Rev. Henry Manken, jr.
J. Harris Bell, 56, and Jo Marie Felty, 24, both of Harrisburg, Pa. The Rev. A. F. Poore.
Percy Monroe, 18, and Mary Elizabeth Gladden, 15. The Rev. J. R. Timpany.
Percy McKenzie, 20, and Pearl M. Lucas, 16. The Rev. A. S. Criglar.
William Patrick Byrne, 25, of New York, and Velma Vern Leavell, 21. The Rev. P. E. Conroy.
Elmer A. Koerner, 26, and Rosalind E. Hobbs, 19. The Rev. O. O. Dietz.
Clifford E. Wadsworth, 48, and Henrietta Monroe, 45. Judge R. E. Mattingly.
Herbert Winfield Fox, 23, and Ruth Lucille Minnick, 25. The Rev. S. R. McAlpin.
Daniel Clark Terry, 23, of Doswell, Va., and Wilda Ramona Rimmer, 17, of Richmond, Va. The Rev. C. N. Williams.
Ryland O. Carr, 24, of Carrsville, Va., and Annie B. Cones, 22, of Norfolk, Va. The Rev. C. P. Ryland.
Grover Cleveland Mutchler, 46, of Easton, Pa., and Lillian C. Armstrong, 37. The Rev. S. J. Porter.
James D. McQuade, 23, and Rose M. Fillipone, 22. The Rev. J. C. Murphy.

Licenses issued at Rockville, Md.:
Anthony Kupka, 24, Brockton, Mass., and Anna Edith Safford, 24, Portland, Me.
Arthur C. Ridgway, jr., 27, 4314 Fourth street northwest, and Violet May Suddath, 22, Covington, Va.
Sidney G. Carter, 23, 626 Tenth street northeast, and Florence M. Handley, 22, 1204 K street northwest.
Harry G. Gilkerson, 21, 121 Twelfth street southeast, and Sarah E. Handley, 21, 917 Maryland avenue northeast.
Earl M. Doyle, 27, 3015 M street northwest, and Daisy A. Garrison, 24, 17 Jefferson street northwest.
Randolph Judson Routt, 21, Silver Spring, Md., and Dorothy May Simmons, 18, 433 Irving street northwest.
Armond E. Grant, 25, New Haven, Conn., and Beatrice S. Burke, 23, Allentown, Pa.
William Emory Horman, 21, 1404 B street northeast, and Josephine Furr, 19, 1412 North Carolina avenue southeast.

UPPERVILLE HORSE SHOW IS THRONGED

All Classes Well Filled as Attendance Reaches 8,000 Total.

Special to The Washington Post.

Upperville, Va., June 12.—Forty-first annual exhibition of the Upperville Colt and Horse Show Association came to a close today, the most successful event in the annals of the association, both financially and as to the number and quality of entries.

This show, which was organized in 1853, is the oldest in America and always draws outstanding horses in the country. A blue ribbon is considered a hard thing to win at Upperville. Leading society and horse fanciers from New York, Philadelphia and Washington mingled with local enthusiasts of this hunting country and thronged the grandstand, the show ring, and the grounds today. It was estimated nearly 8,000 people attended.

Mrs. Cary T. Grayson entertained in her box today Mrs. Andrew Mellon, Mrs. D. C. Sands, and Miss Charlotte Noland, of Foxcroft. Mrs. J. Boardman Harriman, Washington, was also a guest of friends and Maj. and Mrs. George Patton, Washington, were in a box with Gen. and Mrs. William Mitchell. Mrs. Altemus, Philadelphia, mother of Mrs. J. H. Whitney, witnessed the show.

All Classes Well Filled.

The morning's program was devoted to thoroughbreds and ponies, the afternoon being given over mostly to hunters. All classes were exceptionally well filled, most of them having more than 30 entries each.

Maj. G. S. Patton, jr., Washington, D. C., won first in heavy and middle weight hunters, riding his mount, a chestnut gelding, Hukuku. Admiral Grayson's entry won first in the class for thoroughbred yearling fillies, the class being filled with outstanding entries. Much time was required to select the winner of the 2-year-old thoroughbred class, judges finding it hard to make a selection from the large number of excellent entries. The winner was finally announced as Mrs. D. N. Lee's Queen's Pride.

The pony jumping class attracted much attention as the juveniles piloted their mounts over the hurdles with almost faultless performance. Miss Charlotte Noland, Foxcroft, had a number of entries in this class, also Miss Bettina Belmont with her Punchinello and Black and White, and Stanley Green's Queen of Sheba. First prize went to Miss Belmont's entry, second to Oliver Filly's Pat, of New York, while Meade and Robert Palmer, of Alexandria, captured third.

Mrs. Whitney's Horse Wins.

The touch-and-out class, always a popular one with spectators, was won by Mrs. Whitney's Bowling Green, the only entry that made a clean performance. D. L. M. Allen's Rockicy took second, and Miss Julia B. Whiting's Quick Silver third.

The Brook Hill trophy, presented by W. C. Seipp, was won by Miss Julia B. Whiting's Quick Silver. Miss Mallory Davis, riding an entry of Mrs. D. C. Sands in the ladies' hunter class, was thrown at the hurdle and badly winded. Besides this there were very few spills. Judges today were: Hunters, William duPont, jr., and Henry G. Vaughan; ponies, Maj. W. M. Grimes, and thoroughbreds, C. J. Fitzgerald.

Summary of winners:

Thoroughbred sucklings—First, Anne Excellence and foal, Courtland H. Smith, The Plains, Va.; second, Loveken and foal, P. R. Drury, Boyce, Va.; third, Mary C. and foal, P. R. Drury.

Thoroughbred Brood Mares.

Thoroughbred brood mares—First, Banda, Mrs. John Hay Whitney; second, Bethany, Mrs. C. C. Rumsey, The Plains; third, Parthema, George R. Slater, Upperville.

Thoroughbred stallion—First, War Star, Ayrshire Farm, Upperville; second, Dear Herod, P. R. Drury.

Pony saddle class—12 hands and under—First, Nancy, Miss Charlotte H. Noland, Foxcroft; second, Burks, Miss Charlotte H. Noland; third, Diplomat, Meade and Robert Palmer, Alexandria.

Pony jumping, under 12 hands—First, Nancy, Miss Charlotte H. Noland; second, King, Edward R. Jones, Summit Point, W. Va.; third, Lady, Edward R. Jones.

Middle and heavyweight hunters—First, Hukuku, Maj. G. S. Patton, jr., Washington; second, Chipwin, Chilton Farm, Middleburg; third, Vincent, O. R. Ernest Woolf.

Lightweight Hunters.

Lightweight hunters—First, Horrent, John W. McComb; second, Red Tape, Dr. L. M. Allen, Winchester; third, Grey Knight, Mrs. John Hay Whitney.

Heavy and middleweight green hunters—First, Mainspring, E. L. Redmon, Middleburg; second, Dublin, Capt. Ewart Johnston, Boyce, Va.; third, Diamond Joe, Roger Bayly.

Handicap hunters—First, Pheasant, J. E. and M. E. Keyser, Flint Hill, Va.; second, Balame, J. E. and M. E. Keyser; third, Our Friend, Chilton Farm.

Thoroughbred yearling fillies—First, entry, Admiral Cary T. Grayson; second, entry, A. C. Randolph; third, entry, Mrs. C. C. Rumsey.

Thoroughbred yearling colts—First, entry, Crunden and Skinner, Middleburg; second, entry, W. Plunket Stewart, The Plains; third, entry, Mrs. D. C. Sands.

Two-year-olds, thoroughbred — First, Queens Pride, Mrs. D. N. Lee; second, Painless, Meander Farm, Locust Dale, Va.; third, Way On, Mrs. Courtland H. Smith.

Road hacks—First, Two Time, Waugh Glasscock, Upperville; second, Wilmer, Ernest Woolf; third, Justa Game, Benton Stables.

Pony Saddle Class.

Pony saddle class, over 12 hands—First, Pussy Willow, Misses Nancy and Averell Smith, The Plains; no second shown; third, Sweetheart, Miss Mae Ferneyhough.

Pony jumping class, ponies over 12 hands—Punchinello, Miss Bettina Belmont; second, Pat, Oliver Filly; third, Busy Bee, Meade and Robert Palmer.

Touch and out class—First, Bowling Green, Mrs. John Hay Whitney; second, Rockicy, Dr. L. M. Allen; third, Quick Silver, Miss Julia B. Whiting.

Thoroughbred hunters over outside course—First, Harrent, John W. McComb; second, Golden Grail, Mrs. D. C. Sands; third, High Lights, Capt. Ewart Johnston.

Brookhill trophy—First, Quick Silver, Miss Julia B. Whiting; second, Bowling Green, Mrs. John Hay Whitney; third, Baby, Mrs. John Hay Whitney.

Ladies' hunters—First, Mainspring, E. L. Remond; second, In The Way, Miss Julia B. Whiting; third, High Lights, Capt. Ewart Johnston.

3 Blind Students Operated Upon

West Virginia Surgeon Is Hopeful Trio May Be Able to See.

Bluefield, W. Va., June 12 (A.P.).—Three blind students attending the State schools for the deaf and blind at Romney today underwent operations designed to restore their sight at the cost of the State and Dr. J. E. Blaydes, Bluefield eye surgeon.

Dr. Blaydes performed the operations without charge. He has agreed to operate similarly on other blind students, and five more will be brought here Saturday. The State will pay transportation charges and hospitalization expenses.

Those operated upon today were Woodrow Hawse, Junior Lee Chadwell and George Brown. Dr. Blaydes said he believed Hawse would be restored to normal vision and the others improved to such an extent they will be able to read.